AID PLANNED FOR FORMER PRISONERS

Los Angeles Attorneys and Business Men Back Work for Probationers

Plans to assist first-offenders who are granted probation by assisting them positions when they return to civil life after serving their time in the County Jail, were fathered yesterday by a group of Los Angeles attorneys and business men at a luncheon given for them in the jail dining-room by Sheriff Traeger.

The work of rehabilitating prisoners after they have been granted probation was outlined by Col. R. S. Perry, in charge of Sheriff Traeger's employment office, which cares for this phase of the work.

Other speakers were Joseph Scott, attorney; D. F. McGarry, former president of the Chamber of Commerce; J. Wiseman MacDonald, Leon O. Mayer, Charles Meyer, D. P. Haskell, president of the Pacific Electric Railway, and Eugene W. Biscailuz, undersheriff.

Mr. Biscailuz pointed out that some first-offenders become involved in crime because of imaginary wrongs, but after a swift trial, followed by conviction, they often return to civil life and become excellent citizens.

Eight Units of Local Guard Given Hon

Heading the list of all other organizations of the California National Guard, eight units, more than half of those of the One Hundred and Sixtieth Infantry, are awarded streamers for excellence in attendance during 1927, according to a general order just received at regimental headquarters from Adjutant-General Mittelstaedt at Sacramento.

The following companies of the One Hundred and Sixtieth Infantry will be presented with the streamers at a ceremony to be arranged for the occasion: Service Company, Headquarters Company of the Second Battalion, Headquarters Company of the Third Battalion, Company C, Company D, Company E, Headquarters Company of the First Battalion, and Headquarters Company.

BUSINESS OPPORTUNITIES
Of Every Kind.
In Alphabetical Order
SUPER-service station complete, $20 Brand Blvd., Glendale.
TAILORING & cleaning biz. Will sell or trade. Nr. Pico. 4735 EAGLE ROCK BLVD.
TEA room, very attractive, 100 seats for dining, piano, fireplace, 3 acres, on Sho blvd., low rent, 10 quarters. Shoe Cottage, Inglewood, near Double Drive-In. Phone Arcadia 2618.
THEATRE, 11400 Main, Inc., pop., rt. $100, great plan to make money.
328 W.6th.
TIRE shop, 700 tires, 1 air compressor, 2 buffers, mineral oil, etc. Will sell all or part, reasonable. BROOKLYN AVE.
VEGETABLE route, est. 5 yrs., $150 cash. 1 Schofield Ave.
WHOLESALE seed business established, an excellent opportunity. Invoice about $7,000. $1200 cash or more can be arranged. Will be invited to the home of the owner. Address O, box 49, Times.
WOODWORK shop, small power business, small rent, only $1000, cash. MR. STANDLEY, 1st st. TU. 5813.

BUSINESS OPPORTUNITIES
Wanted.
CAPITAL
Are you going to organize a corporation? Have you a sound money to finance? Let us help you. We will sell all or part of your stock. Address R, box 117, Times Office.
LAUNDRYMAN with $2000 to $3000 cash to purchase interest in old established business of over 20 years. Call 2 Pershing Sq. Tuesday or Wednesday, 2 to 4 p.m. Ben Beach Tractor.
Business Investment Co.
1211 W. 6TH ST.
WE NEED LISTINGS
Any business or property for sale in or out of city. Call VA. 8420 and our representative will call on you.
PARTNERSHIP HEADQUARTERS
Business and professional men who want partners, whatever the line, State Inv. Corp., 1660 S. Hope.
EVERY KIND BUSINESS OF MERIT BOUGHT OUTRIGHT FOR CASH. J. SUGARMAN, 1210 S. Hope. TU. 6161.
RESTAURANTS. We have cash buyers; no commission. Mr. Smith or Mr. Hall, CALIFORNIA STORE EXCHANGE, 318 S. Hill. TU. 6161.
YOUNG German has connection, will buy small cafe or lunch room. Call

The Los Angeles Times

"Tell us, and we, and we, and we."

In Three Parts — 40 Pages
PART I—TELEGRAPH SHEET—16 PAGES

THURSDAY MORNING, JANUARY 26, 1928. C DAILY, 5 CENTS. SUNDAY, 10 CENTS.

GREATER SOUTHERN CALIFORNIA

Liberty Under Law—Equal Rights—True Industrial Freedom

ATINS DROP FEAR POSE

...le Sam Liked ... Policeman

...Nations Disclosed as ...Afraid of Each ...Other Than of Us

...of Intervention and ...Doctrine's Use ...a Vin at Havana

...[By Wireless to the Chicago Tribune.]
...Jan. 25. (Exclusive)—...ions in and about the Pan-...conference today pointed to ...unanimity by the representa-...the twenty-one American re-...to which the policies of ...United States. The prospective ...is summarized thus:

...the rights and obligations ...of the United States to ...in Caribbean region and ...the approaches of ...canal will be respected.

...United States will be ...to protect the ...and business of ...Panama by agreement ...Republic of Panama ...limitation of areas ...commercial aircraft ...to fly.

...Panama-American Union ...a more permanent ...on lines testifying ...and confidence most ...ade-desirous countries ...by United States. The ...committee will be ...responsibility of the ...to maintain the ...of the Monroe Doc-...policy of the nation ...other American

Eight Units of Local Guard Given Hon

...[By Wireless to the Chicago Tribune.]
...Jan. 25. (Exclusive)—...ions in and about the Pan-...conference today pointed to ...unanimity by the representa-...the twenty-one American re-...to which the policies of ...United States. The prospective ...is summarized thus:

...the rights and obligations ...of the United States to ...in Caribbean region and ...the approaches of ...canal will be respected.

...United States will be ...to protect the ...and business of ...Panama by agreement ...Republic of Panama ...limitation of areas ...commercial aircraft ...to fly.

...Panama-American Union ...a more permanent ...on lines testifying ...and confidence most ...ade-desirous countries ...by United States. The ...committee will be ...responsibility of the ...to maintain the ...of the Monroe Doc-...policy of the nation ...other American

Will Rogers Remarks:

BEVERLY HILLS, Jan. 25. [To the Editor of The Times:] This murderer Hickman confessed, so that means a long drawn-out trial. It's going to be a fight to a finish between the alienists and the photographers.

American murder procedure is about as follows: Foul enough to commit a crime. Dumb enough to get caught. Smart enough to prove you crazy when you committed it. Fortunate enough to show you was too sane to hang.

WILL ROGERS.

STATE AIDS PHONE QUIZ

$100,000 Fund Appropriated

Money Authorized for Rail Board's Survey of Rates in California

Companies' "Rate Juggling" of Distance Tolls to be Investigated

SACRAMENTO, Jan. 25. (AP)—A. R. Heron, State Director of Finance, announced today that an appropriation of $100,000 has been authorized from the emergency fund to assist the Railroad Commission in making its State-wide investigation of rates charged by telephone companies.

The announcement was made at the meeting of Gov. Young's council. Heron said the commission has decided to make an independent investigation and will need this amount to carry out the details. He added that the step is one designed to protect the rates of telephones and that no increase in rates will be permitted until the investigation is completed.

ANOTHER HIGH POINT

Heron's announcement follows steps taken by various California city officials in San Francisco recently to compel a nation-wide investigation by the Interstate Commerce Commission of the American Telephone and Telegraph Company and its various subsidiaries.

Heron declared that the Railroad Commission's investigation will embrace:

(1.) A study of the revenues obtained by the telephone company from the State as a whole rather than from particular communities where unusual conditions might point to the necessity of a rate increase.

(2.) A study of the allocation of

(Continued on Page 2, Column 4)

CALL REPAID BY IRELAND

Cosgrave Settles Franklin Debt

Free State President Visits Congress and Transmits Message to People

Executive Also Pays Homage to Washington and Puts in Strenuous Day

WASHINGTON, Jan. 25. (AP)—President William T. Cosgrave of the Irish Free State Executive Council today repaid a debt of 150 years' standing.

Addressing the Senate after he had shaken hands with each of its members in an impromptu reception, the Free State executive said:

"Benjamin Franklin came to my country 150 years ago and told the Irish Parliament that the Irish people and the Americans alike were fighting for freedom. I have now come to repay the visit of that great man."

VISITS MOUNT VERNON

The visit to the Senate was the climax of the third busy day the Irish President has spent in Washington. It came after he had first paid homage to the Father of the Country during a visit to the home of George Washington at Mount Vernon and had visited informally with Representatives during a recess of the House. He left behind him a message addressed through Speaker Longworth and the members of the House to the American people, expressing gratitude for American assistance in the fight for Irish freedom.

Later he visited the Library of Congress and between times he lunched with the oversea writers at the National Press Club. A dinner with Secretary Kellogg was on his program for tonight.

Both the Senate and the House acknowledged the presence of their distinguished visitor by recessing for a few minutes.

Speaker Longworth of the House, informed of the presence of President Cosgrave by Representative Tilson, the Republican leader and Representative Garrett, the minority leader, together with two additional members from each party, as a committee to escort him into the chamber.

SHAKES THEIR HANDS

The slight form of the President was almost hidden among his escort, as he passed through the lane of applauding Representatives. As he stood for a moment chatting with the Speaker and Mr. Tilson, a voice from the rear shouted "louder" and there was some laughter.

Later he shook hands with the Representatives in an informal reception with himself stationed at the foot of the Speaker's dais.

Immediately afterward, President Cosgrave and his party moved across the Capitol to the Senate.

Here his entrance was less of a ceremony and his reception more dignified. After chatting for a few minutes with Vice-President Dawes, he entered the chamber with the Vice-President.

Chairman Borah of the Foreign Relations Committee moved for a fifteen-minute recess and the Senators filed past to grasp Mr. Cosgrave's hand.

For a moment he addressed the body from a station beside the Vice-President. He thanked the Senate for the honor it had bestowed upon him and extended the thanks of his people for all that America has done for them.

Lindbergh Plans Flight Today to Colombia Town

COLON, Jan. 25. (AP)—Returning to France Field this afternoon from a deep-sea fishing expedition, in which he caught no fish, Col. Charles A. Lindbergh decided that he will fly to Cartagena, Colombia, tomorrow. He expects to arrive there at 2 p.m.

The aviator went with several associates to Perlas Islands in Panama Bay, yesterday, and enjoyed himself thoroughly, notwithstanding the fact that the fishing was hardly up to the standard. When, however, he returned to the flying field and pondered for an hour or two, he decided to point the Spirit of St. Louis in the direction of the Republic of Colombia.

Hoover's Boom Gets Under Way in Minnesota

MINNEAPOLIS, Jan. 25. (AP)—Ivan Bowen, former State railroad and warehouse commissioner, today initiated a campaign in Minnesota to make Herbert Hoover the Republican Presidential candidate.

In a formal statement Mr. Bowen explained his work as manager will be to co-ordinate the efforts to the Hoover supporters in Minnesota. State headquarters will be in Minneapolis.

WIFE DIES ON VISITING HUSBAND IN HOSPITAL

SAN FRANCISCO, Jan. 25. (Exclusive)—Leaving her 4-year-old son with a friend so she might visit her husband in the Southern Pacific Hospital, Mrs. Rosie Fonnet of Bakersfield collapsed in the arms of a nurse at the hospital door today and died of heart disease.

WATSONVILLE WINS AGAIN

WATSONVILLE, Jan. 25. (AP)—For the fourth consecutive year Watsonville has been awarded the silver trophy, first prize, for the best apple week celebration in cities of 50,000 population or less.

FALL RANCH DEAL TOLD

Sinclair's Bonds Given on Honor

Everhart Says Oil Man Has No Record to Show He Paid Over $233,000

Committee Turns Search to $3,000,000 Trading Company Profits

WASHINGTON, Jan. 25. (AP)—M. T. Everhart told the Senate oil committee today that when Harry F. Sinclair turned over $233,000 in Liberty bonds to him and his father-in-law, Albert B. Fall, in exchange for an interest in the Fall-Everhart ranch holdings, the oil man took in return no tangible evidence of his newly acquired interest in the property.

Replying to Senator Walsh of Montana, Everhart said that if Sinclair should make claim to the stock in the Tres Ritos Cattle and Land Company which was set aside for him, he would have to rely upon the word of the witness and Fall that he had bought the stocks.

"I tendered the certificates to him but he did not accept them," Everhart said.

EVERHART RECALLED

Everhart, who told yesterday how he handled the bonds that changed hands in this deal, was recalled today after the committee had notified counsel for Robert W. Stewart, now in Havana, that Stewart was wanted here immediately for questioning.

Stewart, who is chairman of the board of the Indiana Standard Oil Company, was one of the four men who guaranteed the contract of the Continental Trading Company, Ltd., of Canada, to purchase 33,333,333 barrels of oil from the late A. E. Humphreys, and Walsh wants to find out what he knows about the Continental and what became of its profits.

The Standard Oil official was here for the Fall-Sinclair conspiracy trial, which was abruptly halted last November, and went to South America with the consent of special government oil counsel.

Advised over the telephone tonight by L. L. Stephens, his personal counsel, that the committee would like to have his testimony as soon as practicable, Stewart said that important business engagements required that he leave Havana next Monday for Mexico.

He expects to conclude his visit to that country early in February and then will proceed to Washington.

NONE SHED LIGHT

Half a dozen witnesses passed in rapid succession before the committee today, but none shed any material light on the main subject of inquiry—what became of the $3,000,000 of profits made by the Continental company.

Of these profits $233,000 has been traced from Harry F. Sinclair to Albert B. Fall after the lease of the Teapot Dome naval oil reserve in 1922, but it appears now that the committee is going to encounter serious difficulties in getting track of the remainder.

The Sinclair payment to Fall was recounted in detail yesterday by Everhart. To counterbalance part of Everhart's testimony that $90,000 of the Sinclair Liberty bonds was used by Fall to pay off the $90,000 balance due on the Harriss ranch which the former Cabinet officer purchased in November 1921, Senator Walsh of Montana, the prosecutor, read into the record previous testimony of Will Ed Harriss that Fall paid $10,000 in cash; $45,000 in December, 1921, and the remaining $45,000 in April, 1922, a month before Sinclair paid over the bonds.

GET VITAL BOOKS

Before the hearing was adjourned until Tuesday, the committee finally obtained possession of the books of the Hyva Corporation, Sinclair's personal company, which it sought in vain when the Teapot Dome inquiry was under way four years ago. They were produced by Harold W. Kenwell, secretary and treasurer of the company.

Kenwell's testimony was that the company was formed on August 3, 1922, with $20,000 of cash paid-in capital and that on October 6, of the same year, it took over $17,025,500 of the stock of the Mammoth Oil Company, the concern Sinclair organized to lease the Teapot Dome reserve.

Entries in the books show extensive dealings in Liberty bonds by the corporation, there being three blocks of such bonds bought in October, 1923, one of $3,055,165; another of $3,585,233 and a third of $1,558,240. No record was kept of the serial numbers of the bonds, Kenwell said, and

(Continued on Page 2, Column 6)

NUNS ARRESTED IN MEXICO

Twenty-three Women Taken by Police on Sedition Charge and Catholic School Closed

MEXICO CITY, Jan. 25. (AP)—Secret police have arrested and held for examination twenty-three women, twenty-one of whom are teachers in the Catholic school, Colegio Josefino, and said to be nuns. The police also closed the school.

The other two women arrested are members of a well-known family. They were taken from their home and charged with having engaged in seditious activities through the distribution of antigovernment revolutionary literature.

PRISONERS EXAMINED

The twenty-one teachers are said to have been held for examination to determine whether they conducted religious services and teachings in violation of the religious laws.

The arrests were made and the Catholic school was closed yesterday, but the affair was kept quiet until newspapers of the capital learned of it this afternoon. Police headquarters has declined to give out any information concerning the arrests, but the capital newspapers have been informed that the teachers were detained all night in one of the reception rooms at police headquarters. They are said to have been examined today by a police official.

LITERATURE FOUND

The two women held for seditious activities are said to be sisters named Guadalupe and Luz Del Villar y Trigueros. In searching their residence the police are said to have found many bonds of the League for Defense of Religious Liberty, intended to raise money for the so-called Catholic revolution, as well as seditious literature.

After removing the twenty-one teachers from the school the police are said to have searched the building and taken a quantity of papers from it for examination.

Maybe the Zeppelins Will Wake Us Up!

NAVY TO BUY HUNDRED OF AIR MOTORS

Engines Costing $1,141,912 Will Go in Planes Made at Santa Monica

WASHINGTON, Jan. 25. (AP)—A contract for 100 nine-cylinder air-cooled aircraft engines, with spare parts, to cost $1,141,912 was awarded today by the Navy Department to the Wright Aeronautical Corporation of Paterson, N. J.

The motors will be installed in the new twin-motored PD coast patrol planes being constructed at Santa Monica, Cal. Although but twenty-five of these new planes are being built each will be provided with two spare engines.

The Navy also awarded a contract for an experimental all-metal amphibian combat plane to the Hall Aluminum Aircraft Corporation of Buffalo at a cost of $71,000.

Another contract was let for eight gas cells for the dirigible Los Angeles to the Goodyear Tire and Rubber Company of Akron, at a cost of $121,567.

Acosta Arrested for Low Flying

NAUGATUCK (Ct.) Jan. 25. (AP)—Bert Acosta, internationally famous trans-Atlantic flying ace, was arrested at the Airdrome Inn, Bethany, late tonight by Chief Aviation Inspector Parnartis and Police Chief Morris of Naugatuck, on a warrant charging violation of the Connecticut aircraft laws.

He was held in $500 bonds and will appear before Judge Sears in Borough Court tomorrow.

The arrest is believed to be the first for such an offense in this State. The specific complaint is low flying. Complaint was made to Tolles after what witnesses said appeared to be an attempt by Acosta to maneuver his plane to go under the Maple-street bridge.

Acosta had not obtained bondsmen at midnight.

Imperial Valley Cities Report Earth Shocks

EL CENTRO, Jan. 25. (AP)—A sharp earthquake was felt here at 9:30 o'clock tonight. Although no damage is reported, the shock caused some alarm, many persons running into the streets from residences and theater buildings.

CALEXICO, Jan. 25. (Exclusive) A slight earthquake was felt here tonight at 9:25 o'clock, and from reports in other points of the Imperial Valley, the tremor seems to have been general. No damage is reported. The shock lasted but a few seconds.

It Will be Dry; and It WAS Dry

SAN FRANCISCO, Jan. 25. (Exclusive)—Weather forecasters breathed a sigh of relief today when their prediction that San Francisco would be rainless today was borne out. Dame Nature has not been so kind to them in the last forty-eight hours. Just as an admonition, .02 of an inch was deposited in the city last night before the clouds cleared away.

Freezing temperatures were recorded from Lindsay, Merced and Paso Robles.

Sahara Tourists Dug Out of Snow

NEW YORK, Jan. 25. (AP)—To the customary prescription of sunshades for Sahara travel, add a snow shovel, say Mr. and Mrs. Arthur M. Blake, who returned from there today. Natives pulled them out of a snow drift after they had encountered a blizzard near the equator.

Wales's Stock Farm Flooded

LONDON, Jan. 25. (AP)—The Prince of Wales's pedigreed-stock farm in the Lenton district of Nottinghamshire was partly flooded today by an overflow of the River Leen, which is continuing to rise tonight as a result of heavy rains.

Lowlands of the Trent Valley also are flooded.

Vienna Feels Slight Quake

VIENNA (Austria) Jan. 25. (AP)—A slight earthquake was felt here and in the vicinity this evening, but no damage was reported.

TODAY—SPECIAL USED CAR DAY

Every Thursday, Times want ads contain an especially attractive listing of used automobiles, representing what dealers believe to be the best values in their stock, with many price concessions to make it still more interesting.

Times Want Ads
MEtropolitan 0700

BLIZZARDS GRIP EAST

Cold Follows Damaging Gale

Scores Injured and Property Destroyed as Hurricane Races Mile a Minute

Windows Crash, Trees Fall, Ships Toss and Roofs Tumble in Piles

NEW YORK, Jan. 25. (Exclusive)—The northern reaches of the Atlantic seaboard were in the grip of blizzards and rapidly dropping temperatures tonight as the aftermath of a hurricane that ripped all day from Cape Hatteras to Newfoundland, leaving property destruction and scores of injured behind.

Three times the gale riding up the coast forked destructive fingers inland, wrecking houses far from shore in Maryland and Delaware. Here in New York City it rose screamingly to a seventy-two-mile-an-hour pace, battering down windows, signs, trees and lofty tanks without let-up, while in the rivers it tore craft large and small from their moorings and made navigation hazardous for hours. The temperature dropped steadily until midnight here, when it was 34 deg.

PRESSURE DIES DOWN

Late tonight the pressure died down, although when darkness came it was still blowing across the metropolitan area at more than forty miles. Hospitals throughout the city, Westchester and New Jersey were caring for the more seriously injured and in scores of homes individuals nursed minor wounds caused by showers of plate glass that fell in different parts throughout the city.

The storm came early Tuesday night with a gentle rain that hourly grew more intense until near midnight it flooded down in blinding sheets that rushed crashingly through the streets before the strength of the mounting gale. Toward morning the rain died away as the wind grew stronger and when daylight came a sixty-six-mile gale was whipping across the countryside.

North, East and South bowed before the fury of the blast that continued to mount and destroy until 7:05 a.m., when the peak of seventy-two miles was reached. Lighters and barges in the closely protected waters of the upper bay might as well have been in the open sea. The wind tore at them, spinning those at the water line ships and working its will with even such craft as coast-wise steamers.

TANK INJURES THREE

Across New Jersey, Manhattan, Westchester, Connecticut and up into Rhode Island and across through upState New York a welter of glass, wood, roofs, tin, tanks, power lines, electric wires and even houses added to the swiftly piling debris. The sidewalks of Lower Manhattan were thick with glass and near noon a 75,000-gallon water tank atop steel supports on the roof of a nine-story building slipped from its base and turned over, crashing through three floors in which fifty-five persons were at work. Three were injured and thus far an unestimated amount of books and binder machinery was ruined as the thousands of gallons of cold water poured from above.

Plate glass was blown out of windows throughout the day as though it were tissue paper. Insurance companies estimated the damage to them at more than $30,000 and reported losses of more than 400 windows with others reported every few minutes. It was the greatest loss in plate glass in years, they said, and there had been a consequent damage to stock. Many store-front windows were blown in and their stock strewn about the streets.

FOUR DEAD IN SCHOOL WRECK IN TENNESSEE

NASHVILLE (Tenn.) Jan. 25. (AP)—A storm which swept in a great semi-circle south of Nashville although a half-dozen or more counties yesterday reached the climax of its destructiveness in Dekalb county, where a rural district school on Holmes Creek was blown over and four children killed and another probably fatally injured. The dead: Edward Atnip, 8 years of age; Harvey Cripps, 5; George W. Smith, 14, and Ruby Hayes, 6.

Aubrey Smith, 14, is expected to die from internal injuries.

H. Grady Carter, teacher, sustained a broken ankle and numerous cuts and bruises, but his condition is not considered as serious.

The storm which wrecked the school and snuffed out the lives of the children came almost without warning.

A neighbor mounted his horse and carried the news to Smithville and doctors hastened to the scene.

Storm damage was reported from Cheatham county on the west, Williamson, Mavrey and Rutherford, south of here, and in Dekalb on the east. The damage in all these counties, Dekalb excepted, consisted of the unroofing of houses and uprooting of trees.

LOCKSMITH GETS LAUGH ON LOVERS

Despite Old Adage, Suitor of Mrs. Paddleford Can't Build Nest in San Quentin

SAN QUENTIN, Jan. 25. (AP)—Warden Holohan announced today that Mrs. Genevieve Paddleford, internationally known adventuress serving a term in San Quentin prison after conviction of swindling a Carmel modiste, had received a proposal of marriage from a man who sought to share her lot in prison.

The would-be bridegroom is Dr. F. L. R. Silver of Universal City, Cal., who proposed to Mrs. Paddleford by telegram New Year's Day. The warden said Mrs. Paddleford accepted him by letter.

Silver called on Mrs. Paddleford at the prison today and after an interview asked the warden if it were possible for him and Mrs. Paddleford to have "a couple of rooms" inside the prison to set up housekeeping. The warden told him it was impossible.

Texan May Run With Al Smith

NEW YORK, Jan. 25. (AP)—The New York Herald-Tribune will say tomorrow that a Democratic ticket consisting of Alfred E. Smith for President and Jesse Jones, Houston (Tex.) capitalist, for Vice-President, was discussed tonight at a private dinner in the National Democratic Club, attended by Mayor Holcombe of Houston and a number of prominent members of the club.

Judge Olvany, Tammany leader, the Herald-Tribune will say, is favorable to the idea of having a Texan on the ticket if practicable. The idea broached at the dinner, the paper will say, was greeted with enthusiasm.

UNIVERSITY GETS GIFT OF $10,000 FOR CLOCK

BERKELEY, Jan. 25. (AP)—A gift of $10,000 to the University of California by Dr. H. E. Miller, research associate in chemistry, for the construction of a clock on the campus to give the students an accurate timepiece, was announced here today.

ARMOUR OIL TURNS TO GOLD

Late Packer's Speculation, Thought Worthless, May Prove Estate's Salvation

CHICAGO, Jan. 25. (Exclusive)—The possibility that a venture fell off by the late J. Ogden Armour may prove to be one of the best investments the Chicago packer ever made was gossiped in La Salle street today. The Armours' tangled affairs, which at the time of his death last summer represented both large debts and large potential assets.

The venture in oil that Mr. Armour made a number of years ago was in financing the Universal Oil Products Company. It is said Mr. Armour became interested in the Universal company through friends and purchased a controlling interest for somewhat less than $1,000,000. At that time Mr. Armour was promoting a vast irrigated land development project in California, the Sutter Basin Company. He also was the head of the Armour & Co., the great meat-packing concern and was the chief owner of its $100,000,000 common stock.

But Armour & Co. and Mr. Armour's personal fortunes did not es-

(Continued on Page 7, Column 4)

DAY'S NEWS SUMMED UP

...Wind at 5 p.m., ... miles. Thermometer, 71 deg.; lowest, 45 deg. For Los Angeles and vicinity: Continued fair weather ... page of this section.

...Page 10, Part II; Mar-...Page 10, 11, 12, ... Part I; Oil News, Page ... Page 13, Part II; ... Part III.

...SOUTHERN COUNTIES. ...

...SUTTON BRIDGE. Page 6, ...

...BOTHER. Page 8, Part ...

...Page 15, Part I.

...Judge Trabucco of ... chosen to hear ...Judge Hardy quits ... Part I.

...organizations in ... Page 1, Part II.

Estate of Mrs. Anna M. Harkness, widow of oil magnate, appraised at $167,882,494, and breaks New York record. Page 9, Part I.

Churches renew fight against war. Page 9, Part I.

WASHINGTON. Sinclair's $233,000 given Everhart and Fall without even receipt, ex-Secretary's kin testifies. Page 1, Part I.

President Cosgrave repays call made on Ireland 150 years ago by Benjamin Franklin. Page 1, Part I.

Two Senators charge that Dollar steamship line is British controlled. Page 2, Part I.

Mark Requa fears depletion of mineral reserves; presents President with petition for survey. Page 4, Part I.

Senator Curtis stands up for dry laws in reply to Borah. Page 3, Part I.

FOREIGN. United States policies in Latin America expected to be justified at Havana. Page 1, Part I.

Twenty-one nuns and two other women taken in Mexico on sedition charge and Catholic school closed. Page 1, Part I.

Terrific crash of meteorite described by Russian scientist. Page 2, Part I.

Maj.-Gen. Lejeune hopes there will be no further bloodshed in Nicaragua. Page 8, Part I.

Hollywoodland "home beautiful" like gem set in hills. Page 1, Part II.

Sterilization of the insane and feeble-minded declared to be bearing good results in California. Page 5, Part II.

National Oratorical Contest director tells how Indiana bar aids event. Page 13, Part II.

Three county residents and one Santa Barbaran receive Carnegie hero medals. Page 10, Part II.

PACIFIC SLOPE. State appropriation of $100,000 authorized to finance fight on on phone rates. Page 1, Part I.

State motor law infractions in 1927 estimated at 135,000. Page 9, Part I.

Jones Still Act declared constitutional by Appeal Court. Page 9, Part I.

Gov. Young requests action to halt high cement prices and State plant may be recast. Page 9, Part I.

GENERAL RATSERN. Mile-a-minute gale sweeps East, crashing windows, disrupting lights and harrying shipping. Page 1, Part I.

LEGALS
LEGAL— Notices
NOTICE OF ANNUAL MEETING OF THE STOCKHOLDERS OF MURPHY OIL COMPANY.
NOTICE IS HEREBY GIVEN that the Annual Meeting of the Stockholders of Murphy Oil Company, a corporation, will be held at the office of the company in the City of Los Angeles, County of Los Angeles, State of California, on Tuesday, the 7th day of February, 1928, at the hour of 10 o'clock a.m., for the purpose of electing a board of directors to serve for the ensuing year, and the transaction of such other business as may properly come before said meeting. Dated this 23rd day of January, 1928. KENTON J. STEWART, Secretary.
As Secretary of Murphy Oil Company.
NOTICE OF ANNUAL MEETING OF STOCKHOLDERS.
Notice is hereby given that the annual meeting of the stockholders of the Hibernia Bank will be held at the office of the company in the City of Los Angeles, State of California, on Tuesday, the 7th day of February, 1928, at the hour of 10 o'clock a.m., for the purpose of electing a board of directors to serve for the ensuing year, and the transaction of such other business as may properly come before said meeting. Dated Los Angeles, Jan. 23, 1928. A. BURKE, Secretary.

REMEMBER THIS
...n't the best ... It isn't any kind ... It is a state of ... or else it isn't

TOO LATE—To Classify
BRIEF CASE lost in town, valuable papers, etc. Finder please return to 2121 S. Hope. Reward.

DOLLAR LINE ATTACKED

Senators Fight Ship Company

Oddie and Fletcher Charge Boats Sail Under British and Japanese Flags

Assertions Feature Debate on Jones Marine Measure; Accusations Denied

WASHINGTON, Jan. 25. (AP)—Senator Oddie of Nevada, Republican, and Senator Fletcher of Florida, Democrat, joined today in an attack upon the Dollar shipping interests of the Pacific Coast, each declaring on the Senate floor that the company is controlled by British interests.

Dollar Line ships, Senator Oddie asserted, are operating under British and Japanese flags. His information is reliable, he continued, coming from the Department of Commerce and other sources which he considers authoritative.

MORE SHIPS SOUGHT

Senator Fletcher declared that the Dollar interests bought "the finest ships on the ocean at much less than their value" and now are "laying for" the thirty-six Shipping Board vessels on the Pacific Coast and "expect to get them some time in February."

The charges were made during discussion of the provision of the Jones bill providing that no more Shipping Board vessels may be sold except by the unanimous consent of the members of that board.

Senator Copeland, Democrat, New York, who is opposing this section on the grounds that no ships could be sold under such conditions and that it would mean permanent government operation of the merchant marine, declared that "not a single ship sold by the Shipping Board can be put under a foreign flag except by consent of the board."

IN COAST SERVICE FIRST

"Yes, but they can put them in the coastwise trade and when the time limit expires, they can put them into the regular oceanic trade lines," replied Senator Fletcher.

"I am in favor of selling ships when all seven of the board members favor it but I am not willing to sell them on the say of four members," continued the Florida Senator. "The British," he added, "have the idea that we are going out of business and while they know we won't sell ships to the British they think we will sell them to the International Mercantile Marine, which is British controlled."

The debate was brought to a close when Senator Jones, Republican, Washington, sponsor of the measure, moved that it be laid aside until tomorrow when he hopes to obtain a vote.

ALL SAIL UNDER AMERICAN FLAG

NEW YORK, Jan. 25. (AP)—Every vessel now operated by the Dollar Steamship Line sails under the American flag, Stanley Dollar, vice-president of the line, told the Associated Press tonight when informed of charges made in the United States Senate today by Senators Oddie of Nevada and Fletcher of Florida, that the line is British controlled.

"We sold the last of our British vessels a few days ago," he said. "We have none now. Every one of our vessels now sails under the American flag.

"We are operating no vessels under the Japanese flag," he said in answer to Senator Oddie's statement that the line also is operating ships under the Japanese flag. "We have never owned a vessel under the Japanese flag in our history.

"As for Senator Oddie's statement that we hope to obtain the thirty-six freight ships on the Pacific Coast, he knows nothing about it. He does not know whether we are going to bid on them or not. Bids have been advertised for, and as an American citizen I have a right to bid if I want to, but I have never made public my intentions in the matter.

"The whole attack is so untrue and unjust and so absolutely unfounded that it is hardly worth notice, but I have told you the facts in the matter."

"The Dollar Line," he asserted, "is not only one of the largest ship owners under the American flag, but it is the largest owner of passenger tonnage and the only company engaged in the trans-Pacific trade wholly under that flag—and has been for years."

CAPT. DOLLAR CALLS STATEMENTS INCORRECT

SAN FRANCISCO, Jan. 25. (AP)—Commenting on the charges against the Dollar shipping interests made by Senators Oddie and Fletcher in Washington today, Capt. Robert Dollar, president of the Dollar Steamship Line, denied the accusations and referred the Senators to the records of the United States Shipping Board.

Capt. Dollar said:

"To put it mildly the statements of the Senators are inaccurate, wholly incorrect and we might believe absurd. If the Senators will refer to the records of the United States Shipping Board they will find all the material necessary to correct their remarks. Nothing else need be said."

DINE at THE VICTOR HUGO
619 So. Grand Ave.
VA. 7871

WHAT A DOCTOR KNOWS ABOUT CONSTIPATION

There IS a way of overcoming the tendency to constipation. And here is how you can PROVE it.

The next time your bowels need any assistance, don't take the first laxative that comes to mind. Take one the druggist can assure you is made with CASCARA. Just as effective as using force, and it's good for the system. Indeed, it helps make good blood. For cascara is nothing but the bark of a tree. The Indians chew this bark, and live to an old age without a day's sickness.

What happens when you cascarize the bowels? They will usually function well for SEVERAL DAYS. One more dose—no larger, and perhaps smaller than the first—and the bowels function of their own accord for a still longer time. Until you don't feel the need of any aid of any sort for weeks on end.

So, the only habit you get from cascara is that of natural and normal regularity. How different from things one must usually repeat on the morrow! Cascara is the ideal laxative; and the familiar little candy cascaret is doubtless its ideal form. Children beg for these tasty tablets, and many men and women wouldn't think of taking ANYTHING else for the purpose. And EVERY drug store has them.—(Advertisement.

CASCARETS
They Work While You Sleep!

SANTIAGO PUTS ON SOFT PEDAL

Ordinance Passed to Put Stop to Unnecessary Noises Within City

SANTIAGO (Chile) Jan. 25. (AP)—War has been declared on noise here.

An ordinance passed by the city authorities provides fines and jail sentences for those who conduct their activities without due regard for peace and quiet.

Among the unnecessary noises mentioned are sirens on factories, music by merry-go-rounds, and the shouts of pushcart venders.

After 11 p.m., phonographs must be shut down and playing on pianos and singing is prohibited.

LEJEUNE FINDS TROOPS TIP-TOP

Corps Commandant Inspects Marines in Nicaragua

Forces Advancing Toward Chipote and Quilali

Snipers Fire at Main Column But Do No Harm

[Copyright, 1928, by the Chicago Tribune.]

MANAGUA (Nicaragua) Jan. 25. (Exclusive)—"I sincerely hope further bloodshed will be averted," stated Maj.-Gen. John A. Lejeune, commandant of the United States Marine Corps, this afternoon after returning from a flying inspection of the 1500 marines in the expeditionary army occupying the north departments of Nicaragua.

Marine columns now are advancing in every direction from Leon and Chinandega toward Chipote and Quilali and every available cart and pack mule has been commandeered by the marines.

Maj. Achibald Young's main column of the marine army advancing toward Gen. Augustine Sandino's base at Chipote was shot at by snipers today. There were no casualties. The column is advancing slowly and eventually will take over Chipote. Every precaution is being taken to avoid an ambush surprise. Marine airplanes are constantly watching over the advancing column and are in signal contact with the ground forces.

MAIN ARMY IN HIDING

The whereabouts of Gen. Sandino's main army still is unknown. Only small bands of bandits have been seen in the past ten days, but the bandit country is being searched daily from the air to prevent a surprise attack.

Maj.-Gen. Lejeune flew this morning to Ocotal in a marine transport plane and thence in a fighting plane with Maj. Ross Rowell over Chipote and the entire bandit area. On his return he expressed great admiration for the work of the forces in Nicaragua. He said the country is so broken up and rugged that from the air it looks as though no open spaces exist larger than a handkerchief.

"While flying with Maj. Rowell today we flew very close to the crater of Chipote and I was able to see the well-made trenches and fox holes for machine guns and other means of defensive protection prepared by Gen. Sandino. He had even cleared the area in front of the trenches to prepare a free vision for the defense of his position. He must have been greatly surprised and disappointed by the severity of the air attack which dislodged him on the 14th inst."

NATIVES FOUND FRIENDLY

"I was greatly impressed by the reception given me at Ocotal," Maj.-Gen. Lejeune said. "All the homes were decorated and the natives were very friendly to all the marines. We should all be proud of the excellent morale of the marines and they seem to be on a very friendly basis with the Nicaraguans wherever they are stationed.

"Yesterday when I visited Jinotega with Brig.-Gen. Logan Feland the town was gayly decorated and people of all classes greeted us. All this despite the fact that only a few months ago Jinotega was considered the main base of Gen. Sandino and he was popular with most of the residents there.

"We are here only to pacify the country and I hope the last bit of blood has been shed."

SENATE DEBATES BUT FAILS TO ASK FOR INVESTIGATION

WASHINGTON, Jan. 25. (AP)—The Senate Foreign Relations Committee discussed the administration's Nicaraguan policy for nearly an hour today but did not decide whether an investigation should be recommended to the Senate.

Chairman Borah, who favors a "constructive" inquiry, which he thinks might be helpful in improving relations with the Latin-American republics generally, had expected the committee to report out a resolution for an investigation. The chairman said the matter will be taken up again.

Committee members, Democrats as well as Republicans, said there was no disposition to report out a resolution at this time but that the whole situation was canvassed pretty thoroughly and will be discussed again next Wednesday.

Senator La Follette of Wisconsin introduced a resolution today directing the committee "to make a thorough investigation of the relations between the United States and the countries of Central and South America and the Caribbean." It was referred to the committee.

NATIVE GUARDS TO BE SENT TO ATLANTIC COAST

MANAGUA, Jan. 24. (AP)—Col. E. R. Beadle, United States Marine Corps, who is chief of the Nicaraguan National Guard, is dispatching to the Atlantic Coast a detachment of native guards, officered by marines. The responsibility of keeping law and order will rest with this detachment, which will do police duty.

TRIAL DIVORCE REUNITES PAIR

Shrewd Judge "Forgets" to Enter Decree, So Couple, After Thirty Days of Companionate Separation, Rejoice They Don't Have to Rewed

CLEVELAND, Jan. 25. (AP)—After living together thirty days under the provisions of a "companionate divorce," Mr. and Mrs. Florian L. Hummer appeared in court today and asked to be reunited in matrimony. Their differences were not so great as they had imagined, they said.

The "companionate divorce," an innovation in domestic relations drawn up especially for the Hummers, gave them the privilege of living together in their $45,000 home without the responsibilities of husband and wife. Mr. Hummer was the "managing financier" who paid the bills and "boarded" in his own home. Mrs. Hummer was the "managing housekeeper" who looked after the meals and the house duties.

Such an arrangement, they agreed, at least would keep their three children, Estelle, 18 years of age, and May and Rae, 14, together. But it also proved their troubles were much ado about nothing.

When they asked Common Pleas Judge Ewing if they could be remarried it developed that Judge Ewing thoughtfully had neglected to enter their divorce on the court journal. So they really never were divorced at all.

STATE FUNDS TO AID PHONE WAR

(Continued from First Page)

long-distance telephone tolls with a view to checking on so-called profit juggling as a means of indicating inadequate income for service rendered.

(3.) An original State-wide investigation conducted and directed by the Railroad Commission independent of the findings made by the telephone company's engineers or engineers hired by representatives of the patrons.

In commenting on the wisdom of the State-wide survey Heron said the telephone company has filed with the commission, in support of its application for a rate increase, fourteen large volumes of data collected in the State over a period of two years.

"It is impossible," declared Heron, "for the patron to present data to combat this documentary evidence of the telephone company, gathered by experts at a cost of hundreds of thousands of dollars.

"In the first place the patron has not the money to pay engineers to make a counter-survey, and in the second place the means for making such an exhaustive research are not at his disposal.

"Pending the determination of the commission's investigation, no so-called emergency increase in rates will be allowed, which means that the telephone patrons in California will be saved millions."

ARMOUR GAINS GOLD FROM OIL

(Continued from First Page)

day. At the same time interest payments of around $250,000 on the Sutter Basin Company's bonds are due. Nonpayment of Mr. Armour's indebtedness to Armour & Co. would result in foreclosure of securities he pledged, according to La Salle-street bankers, and nonpayment of interest on the Sutter Basin Company bonds would result in foreclosure of the land.

Mr. Armour's venture in oil, however, may prove a solution of at least some of these difficulties, according to reports today. The Universal Oil Products Company has developed into something of a bonanza that may clear up all his obligations.

Hamby, Writer of Fiction, Dies

SAN DIEGO, Jan. 25. (AP)—William H. Hamby, well-known writer of fiction, died late today at his home in this city after a long illness.

Mr. Hamby was born in Missouri in 1875, and his first work was teaching school in the Ozark Mountain country when he was only 16 years of age. Soon after that he went into the work of editing a country newspaper, and at different times after that he was editor of two newspapers in Missouri and one in Colorado.

For about twenty years he had been writing for magazines. He said in an autobiographical sketch prepared several years ago that he had acceptances from nearly every editor in the United States. He also wrote several fiction books which were widely read. He leaves a widow and one son, William C. Hamby.

Plans Told for Game Sanctuary

SACRAMENTO, Jan. 25. (AP)—A. B. Heron, State Director of Finance, speaking at the Governor's council meeting today and later before the Reclamation Board, revealed a plan for the purchase of approximately 43,000 acres of land in Colusa and Yolo Basins for a game refuge, particularly for ducks.

Explaining the project before the Reclamation Board, Heron said that such a move not only would work to the benefit of the sportsmen, but would also redound to the good of the landowners in those districts, many of whom now are struggling to pay off reclamation assessments against their lands.

Ku Klux Klan to Take Off Masks

ST. PETERSBURG (Fla.) Jan. 25. (AP)—General unmasking of the Ku Klux Klan, February 22, will follow conferment of the K-Trio or Third Degree upon all members of the order, and will signalize the abolition of secrecy in membership of the Klan, Dr. W. A. Hotalen, Klan evangelist of Birmingham, Ala., said here today. He told reporters he is authorized to make official statements for the Klan.

Dr. Hotalen said in effect, that the Klan's policy will be opposed to demonstrations and parades, although such action might be taken by members on occasion, but marchers will be unmasked.

Chamberlin in Forced Landing

ALTOONA (Pa.) Jan. 25. (AP)—Clarence Chamberlin, trans-Atlantic aviator, who defied the elements in an attempted hop from Middletown, Pa., to Altoona today, was forced down at Mifflintown, fifty miles from his goal.

A wing of his plane was damaged in a forced landing. The airman was unhurt. He took a train to here.

LATINS GIVE UP FEARFUL POSE

(Continued from First Page)

siderable admixture of Indian blood. They are so jealous of each other in the matter of leadership that they are quite content in the end to give the leadership to the United States.

In the committee session today the Mexican delegation found little support for its proposal to rotate the chairmanship of the governing board of the union so that the United States would hold the position but once in twenty-one years. There also was marked division of opinion on the Argentine proposal of tariff reciprocity among the American countries which was aimed chiefly at the high-tariff policy of the United States.

Salvador Urbina argued for the Mexican scheme of reorganizing the union. He exuded good will to everybody, he praised the work of the union, which, he said, has accomplished in thirty-eight years what would have taken others 300 years, but he thinks the union ought to be democratized. He thinks the Latin-American diplomats in Washington are too busy with diplomacy to represent their countries properly on the governing board of the union. He proposed special representatives, remarking with a touch of grim humor that Mexico frequently has been unrepresented in the union because of the fact that Mexico had been requested to withdraw its Ambassador from Washington.

He ignored the fact that five years ago the Pan-American conference provided that a country unrepresented diplomatically at Washington might have a special representative in the union.

Senor Urbina supported the Argentine reciprocity proposal, referring obviously to the tariffs of the United States when he said: "National avarice would wreck Pan-Americanism."

HE'S AROUSED

The Mexican organization scheme was indorsed in part by Ecuador, but wholly opposed by Santo Domingo and Venezuela. Peru took violent issue with Argentina on the economic question, the Peruvian delegate agreeing with Dr. Pueyrredon of Argentina that the foundation of Pan-American unity should be economic, but he could not support a declaration so circumscribed as a customs union. Dr. Pueyrredon evidently was aroused by the lack of support for his attack on the tariff policies of the United States. He lost no time after the session of the committee in giving to the press the statement that he will not sign the proposed convention for reorganization of the union unless it contains the provision he seeks for establishing Pan-American tariff reciprocity.

The Argentine Ambassador also was breathing threats of tariff retaliation by his country against the United States unless the latter country reduces the duties on the products of Argentina. He said that employing the American practice of basing duties on the equalization of the cost of production, Argentina might fix duties on American automobiles so much higher than the duties on English cars that the American automobiles virtually would be shut out of the Argentine market.

Dr. Guerrero of Salvador defended at length the proposal of a tribunal of conciliation to be set up independent of the union, and to consist of the representatives of five of the twenty-one republics.

LAW CODIFICATION PROVES STUMBLING BLOCK

HAVANA, Jan. 25. (AP)—The problem of the codification of international private law proved a stumbling block at the meeting of the committee of the Pan-American Conference on that subject today. After Eduardo Espinola of Brazil had presented a long study of the question in his report, Judge Morgan J. O'Brien of the American delegation caused a commotion by announcing the opposition of the United States to the projected code.

"The United States delegation," said Judge O'Brien, "is not free to vote for the adoption of the code as it is now presented, because questions that are involved would be to us domestic questions. We have, as you know, forty-eight States, each sovereign and each having conceded to the general government certain powers. But the general government is bound by the Constitution of the United States."

Antonio Bustamante, Cuba, previously had indorsed a fixed law code for the American republic, and later he explained the exact proposals. After a consultation between Judge O'Brien and James Brown Scott, Judge O'Brien went into further details as to the attitude of the United States, which, he said, is not one of disinterest. He requested that the proposal be submitted for full study by the American delegation and that its attitude be gauged according to action taken in the future.

"Our desire," he added, "is to cooperate in every way possible, but to take no definite stand before an examination."

Senor Bustamante said there are two tendencies looking to the solution of the question of codification of international law—the first, a gradual progressive code, and second, the adoption of a fixed code of international private law. He expressed himself as in favor of the second plan with regard to private law, and the first for international public law.

FAMILY OF FOUR DIE IN FIRE OF TENT HOME

HARDY (Ark.) Jan. 25. (AP)—Edward Wilson, 35 years of age, a highway construction worker, his wife, 30, and two children, Hall, 6, and Louise, 6 months, were burned to death last night when fire destroyed their tent home.

SINCLAIR BONDS GIVEN ON HONOR

Fall's Kin Relates Details of Ranch Deal

Trading Company's Elusive Profits Sought

Inquiry Gets Books Denied in Teapot Quiz

(Continued from First Page)

committeemen agreed that it will be difficult to trace them.

Kenwell testified to two sales of bonds by the Hyva Corporation, $99,500 on January 15, 1924, and $988,125 on March 17, 1924. He said the bonds were kept in Sinclair's custody. Some also were kept in a vault in Sinclair's office at 55 Nassau street, New York City.

The Hyva Corporation stockholders were shown to be Sinclair, his wife, Elizabeth F. Sinclair, and his mother, Mrs. Phoebe Sinclair. Previous testimony has been that this company was organized by the wealthy oil operator so that it could absorb his profits and pay a Federal tax on the basis of the income corporation tax of 12 per cent instead of the individual income surtax rates, which at that time ran as high as 50 per cent.

C. D. Wahlberg, formerly private secretary to Sinclair, who had appeared several times before the committee, testified he had purchased between $15,000,000 and $20,000,000 of securities, including Liberty bonds, for the oil operator, but he could not recall details concerning these transactions. He always turned them over to his chief.

REVEALS SEARCH

From Nathan C. Lanfesty, cashier of the National City Bank of New York, the committee learned the Department of Justice has been tracing Liberty bonds held by James E. O'Neil, former president of the Prairie Oil and Gas Company, another guarantor of the Continental Trading Company contract, who fled to France when the oil scandal was uncovered and who has dodged process servers in Europe ever since that time.

James W. Reid, counsel for the Sinclair Consolidated Oil Company, who was summoned as a vice-president of the Hyva Corporation, testified he did not know he held that position until after he got the subpoena and called up Kenwell. He said he knew nothing of the Hyva concern's affairs.

Correspondence passing between the treasurer's office of the Indiana Standard and the Sinclair Crude Oil Purchasing Company was produced by Felix T. Graham, secretary of the Standard company. It referred to purchases of oil by the Sinclair corporation from the Continental Trading Company.

SINCLAIR NOT PRESENT

Graham explained that the Standard Oil of Indiana owned a one-half interest in the Sinclair crude and that this probably explained the interest of the Standard treasurer in the Continental contract.

"As a matter of fact, your company had a one-fourth interest then in the Continental contract," observed Senator Walsh.

Sinclair, who is on trial here now for criminal contempt in connection with the shadowing of the jury which set out to try him with Fall on the criminal conspiracy charge, did not appear today, although he was under subpoena. Senator Walsh explained that he had been summoned to produce the Hyva books, but that since Kenwell had produced them it was unnecessary to call Sinclair.

FEDERAL WITNESS ADMITS PRISON RECORD

WASHINGTON, Jan. 25. (AP)—Shortly after William J. McMullin, the government's most important witness in the criminal contempt proceedings against Harry F. Sinclair, William J. Burns and their associates, had testified today that Burns officials had instructed him to prepare false charges against a member of the Fall-Sinclair oil conspiracy jury, he admitted that he was an ex-convict, sentenced in Ohio for forgery.

McMullin had been on the stand nearly two days and had testified he prepared each day false reports about Juror Norman J. Glascock. The reports were intended to be used, he said, to prove Glascock had been approached by a special assistant to the Attorney-General and bring about a mistrial in the oil case.

EMPLOYED BY BURNS

An affidavit setting forth the charges was prepared by McMullin after the mistrial of the oil case, he testified, and submitted to Justice Frederick L. Siddons of the Supreme Court of the District of Columbia.

The witness said he was instructed by Charles G. Ruddy, in charge of the jury shadowing squad of Burns detectives, to prepare the false reports and affidavits. Ruddy told him, he continued, that William J. Burns wanted the affidavit for Harry F. Sinclair, who employed the detectives.

McMullin had testified at length how he had obtained employment with the Burns agency five days before he was assigned to the shadowing squad, through use of credentials of William V. Long. He worked under that name, he testified.

KNEW FOREMAN

The former Burns operative declared that William J. Burns had told him to "stick to your story and you will be well taken care of" and had praised him for his work. Burns did not learn until two weeks later that Long was McMullin and had kept the government informed of the detectives' activities.

Burns also told him, the witness said, that he was well acquainted with the foreman of the grand jury investigating the jury shadowing and believed the foreman would "take care of us."

SLIP COVERS
will give lasting service and add pleasure and beauty to your home. We have a large assortment of colors and patterns. Call, write or phone. Estimates Free.
WEST COAST SLIP COVER CO.
1425 W. 8th St. DRexel 6728

Final Slashing Windup!!
TODAY AND TONIGHT
10 A.M. 2 P.M. 7 P.M.
→IMPERATIVE DISPOSAL←
AUCTION
THE REMAINING ITEMS OF THE $40,000 STOCK (Piece by Piece) of the
CALIFORNIA FURNITURE MART, INC.
1013 and 1015 SOUTH LOS ANGELES ST.
WHO CLOSE THEIR DOORS FOREVER TOMORROW
Hundreds of happy buyers filled their present and future requirements from this beautiful stock of furniture and Oriental Rugs at yesterday's great Auction Sale!! Don't fail to be present today, the final smashing wind-up!!!
EVERY REMAINING ITEM WILL POSITIVELY BE SOLD TODAY WITHOUT LIMIT OR RESERVE!!!
→COST AND PROFIT ABSOLUTELY IGNORED←
→TERMS OF SALE←
ALL GOODS MUST BE REMOVED FROM SHOWROOMS BY TOMORROW, JANUARY 27TH, NOON. DEPOSITS REQUIRED—BALANCE CASH ON DELIVERY. NO EXCEPTIONS.
H. P. BALL Co.
C. W. Goodwin, Auctioneer
162 and 164 W. Pico St.
WEstmore 6384

EVERY MORNING IN THE YEAR Los Angeles Times
The Times Building, First and Broadway.
90c per month DELIVERED BY CARRIER
By mail to Postal Zones 1 to 4, inclusive, California, Arizona, Nevada, Oregon, Washington. Yearly, $12.00; Monthly, $1.00; in Zone 5, including Colorado, Idaho, Montana, Wyoming, Utah, New Mexico, Texas, Oklahoma, Kansas, Missouri, Arkansas, Louisiana, Mississippi, Alabama, Georgia, Florida, South Carolina, North Carolina, Tennessee, Kentucky, Virginia, West Virginia, Pennsylvania, New York, Vermont, New Hampshire, Maine, Massachusetts, Rhode Island, Connecticut, New Jersey, Delaware, Maryland, District of Columbia, Territories of Alaska and Hawaii, Panama Canal Zone, Philippine Islands, Porto Rico, Guam, Samoa, Honolulu, Cuba, Mexico, Canada and Mexico. Yearly, $18.00; Monthly, $1.50.
Entered as second-class matter Dec. 4, 1891, at the Postoffice at Los Angeles, Cal., under the Act of March 3, 1879.
THURSDAY MORNING, JANUARY 26, 1928.

STORY OF METEORITE TO

Russian Scientist Describes Terrific Crash and Fall Caused by Fall of Huge Fragment

MOSCOW, Jan. 25. (AP)—Prof. Leonide Kulik in the [illegible] Vetahernaya Moskva tells of the extraordinary circumstances of a giant meteorite in 1908. Prof. Kulik, who is head of the department of the Academy of Sciences, recently returned from Yeniseisk district, Siberia, where he succeeded in locating the meteorite's descent.

(Associated Press dispatches last September from Washington told of the finding of the resting place of this meteorite, with brief details.)

Prof. Kulik says that the circumstances he describes are fully confirmed by hundreds of eyewitnesses.

"Early in the morning of July 30, 1908," he relates, "the population inhabiting the territory between the Yenisei and Lena rivers witnessed a dazzling fiery body hurtling through the air, followed by a thundering detonation. It was heard 1500 kilometers (about 1000) miles to the south. It caused a great air commotion, felled men and horses and disturbed the waters of lakes and rivers 700 kilometers distant. Natives walking thirty or forty kilometers from the spot were lifted in the air, together with tents and cattle.

"The shock was so great that seismographs [illegible] Irkutsk, 1400 kilometers [illegible]

"During its [illegible] meteorite spread terror [illegible] was felt hundreds of [illegible] where watchers [illegible] that their district had [illegible]

"An immense [illegible] stantly set afire [illegible] of reindeer perished [illegible] natives disappeared.

Only lack of [illegible] means, he said, [illegible] of the debris of the [illegible] in the spring of the [illegible] pedition, headed [illegible] Russian scientists [illegible] to the place.

EASTERN STAR

LOUISVILLE (Ky.) [illegible] Mrs. Rosetta Hite [illegible] age, Grand Matron [illegible] ganization of the [illegible] dead here.

ROSE SALE
HALF PRICE OR LESS
25c each—$22.00 per 100
Fifteenth Annual Sale of 2-year-old, field grown, everblooming Rose and Climbers in all the new and the best of the older varieties, as they will bloom in early spring and all through the season.
A partial list follows:

RED
American Beauty
Beauty
Ten Flag
Crimson Rambler
Hadley
Edward Mawley
Mme. Abel Chatenay
General Jacqueminot
General MacArthur
Papa Gontier
Radiance
Black Prince
Ulrich Brunner
RED CLIMBERS
Cl. American Beauty
Cl. Dorothy Perkins
Cl. Hadley
Cl. Paul's Scarlet
Crimson Rambler
PINK
Columbia
Los Angeles
Chas. Lamont
Edward Mawley
Jos. J. Lyons
Killarney
Mme. C. Chatenay
Cecil Brunner
Rose Marie
Mme. Butterfly
Mme. Caro
Mrs. Aaron Ward
Paul Neyron
La Detroit
La France
Ophelia
Special list of $1.00 and $1.50 Roses at [illegible]
Choice of 14 varieties in this superb collection for $3.50, or the set of 20 kinds for $6.50.
Claudius Ferret—Chrome yellow, Rose buds.
Georges Ferret—Oriental red, shaded shrimp pink, yellow base.
Eldorado—Golden yellow base of petals, tinted red.
Miss Lolita Armour—Orange, copper shading.
Queen Alexandra—Red shaded, yellow and orange base.
Mrs. Wm. C. Egan—Soft pink, shading to golden base.
Sensation—Deep, dark red.
Padre—Red, shaded to coral and copper.
Rev. F. Page Roberts—Copper yellow, shaded red.
Geo. Beckwith—Shrimp pink.
Imperial Potentate—Deep rose pink, silvery pink base.
Wm. F. Dreer—Silvery shell pink.
Golden Emblem—Golden yellow.
Lucie C. Brother—[illegible]
Mme. Caro—[illegible]
Madame Abundance—[illegible] yellow.
Wilhelm—Shrimp [illegible]
John Burton—Cherry [illegible]
Rhea Reid—Cherry [illegible] on orange, yellow [illegible]
Mabel Morrison—[illegible] low.
Kennedy Verschuren—[illegible] dish yellow.
GLADIOLI SPECIAL—Mixture of 20 of our choicest kinds for 50c per doz.; $2.00 per 100.
So. California Rose Co.
735 South Olive Opposite Telephone

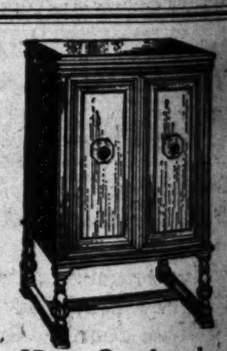

This
New Orthophonic Victrola embodies the famous RADIOLA 17
Records or Radio at your will! The magnificent tone qualities, controlled volume, and striking realism of Orthophonic reproduction combined with the convenience and simplicity of the famous 6-tube Radiola 17. Operates from light socket . . . no batteries nor eliminators required. Tunes with one knob. Compact, in a handsome walnut cabinet. An instrument with the triple advantage of pleasing the ear, the eye, and the purse. Price $385
Easy-to-own terms
Wiley B. Allen Co.
720 So. Broadway

The Conv
of The Arcady
tures. On Wils
art, overlooking c
one's throw from
eventh Street shop
om downtown Los
Hollywood. It is c
ars. Bus lines pass
Whether fo
a month or permanent
me. You will find even
utifully appointed dini
rvice that is unexcelled.
nvenience that will ma
outhern California one
joyment. The Arcady is c
y the former management
the Gaylord. Rates are
ever excessive.
Apar
THE USUAL PL
WHEN YOU WANT TO BU
ERED A LITTLE OUT O
HE "MISCELLANEOUS FO
TH

Security Interest
you can see daily.
coupons that you clip quarterly.
Tax Exempt Legal Investment
free from state and county taxes.
for trust companies, banks, insurance companies, receivers, guardians.
Twenty Seven Years
of prompt payment of interest and principal.
6½%
INDIVIDUAL First Mortgages
The JOHN M.C. MARBLE Company
2nd Floor Stock Exchange Bldg.
639 South Spring Street
PASADENA OFFICE—407 East Green Street

The Arcady
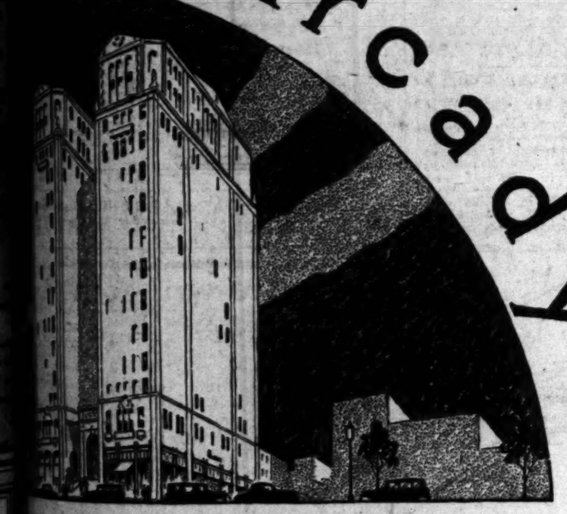
The Convenient Location
The Arcady is one of its salient features. On Wilshire Boulevard at Rampart, overlooking colorful Lafayette Park, it is a stone's throw from Westlake Park and the West Seventh Street shopping district; a few minutes from downtown Los Angeles; a short ride from Hollywood. It is one block from the street car. Bus lines pass its doors.
Whether for a few days, a month or permanently, make The Arcady your home. You will find every hotel convenience—a beautifully appointed dining room—and a room service that is unexcelled. Here is comfort and convenience that will make your stay in Southern California one of complete enjoyment. The Arcady is operated under the former management of Clifford. Rates are not excessive.
Apartment-Hotel

THE USUAL PLACE FOR UNUSUAL THINGS
IF YOU WANT TO BUY OR EXCHANGE SOMETHING THAT'S CONSIDERED A LITTLE OUT OF THE ORDINARY AND HARD TO FIND, READ THE "MISCELLANEOUS FOR SALE" COLUMNS OF
TIMES WANT ADS

REED CAMPAIGN OFFICES OPENED

Capital Headquarters in Charge of St. Louisan

Presidential Drive Declared Bona Fide Venture

Action Said to Have Consent of Missouri Senator

WASHINGTON, Jan. 25. (AP)—The movement to have Senator James A. Reed of Missouri nominated for President by the Democrats was given impetus today by the opening of campaign headquarters here. They are in charge of Lee Merewether of St. Louis, who said he is acting with the "full knowledge and consent" of the Missouri Senator.

Samuel Fordyce, chairman of the Missouri State Democratic Central Committee, will have general charge of the Reed campaign and will divide his time between eastern headquarters here and western headquarters at Louisiana, Mo. The headquarters at Louisiana are to be under the direction of Edward A. Cleen, who conducted the late Champ Clark's campaign for the Presidential nomination in 1912.

IN TO THE FINISH

Meriwether said in a formal statement: "I am authorized to say that he is in this contest to a finish."

Although Senator Reed has never committed himself publicly as to his Presidential candidacy, his friends for sometime have declared that he will be in the race for the nomination that will be made in June at Houston.

Declaring in his statement today that "for some months thousands of people in all parts of the United States have been urging him to become a candidate," Meriwether asserted that "in Missouri and in the country at large more than any other man Senator Reed represents opposition to corrupt control of government and to the purchase of elections."

RESERVE ACT CITED

"He has alway stood as the champion of the Constitution and for the protection of legitimate property rights," continued Meriwether, "He is a constructive statesman.

"The service which Senator Reed rendered in helping to perfect the Federal Reserve Act was recognized at the time by President Wilson, and is now known to all who keep posted as to current events.

"One hundred years ago it required a powerful personality like Jackson to wrest the United States from the control of corrupt interests. Today with a similar danger confronting the country, it is fortunate in having a man like Senator Reed to perform the same sort of service that was performed by Jackson a century ago."

Spring Lingerie Styles Shown in New York Hotel

NEW YORK, Jan. 25. (AP)—Spring styles in lingerie have been displayed at the Hotel Astor under the auspices of the United Women's Wear League of America. Most of the models featured a waistline, a close-fitting bodice and a full-flaring silhouette.

Flesh pink was the outstanding hue, while there also was a noticeable array of printed silks in underwear and pajamas. The bridal lingerie set comprised four pieces, with ivory satin for the negligee and nightgown and cream satin for the slip and combination.

Novelties in the pajama line included vagabond trousers and a three-piece affair consisting of a seven-eighths length coat of gold lace with shirred peach-colored satin sleeves, a surplice, satin bodice and satin trousers.

Domestic Sugar Men Organize

WASHINGTON, Jan. 25. (AP)—Protection and advancement of the domestic sugar industry is the announced aim of the Domestic Sugar Producers' Association, just formed here by representatives of sugar interests in Hawaii, Porto Rico, Louisiana and the nineteen sugar-beet States in the United States.

W. D. Lippitt, Denver, general manager of the Great Western Sugar Company, was elected president of the new organization and Royal D. Mead, Washington, vice-president of the Hawaiian Sugar Planters' Association, was elected vice-president.

The United States Beet Sugar Association, the American Sugar Cane League of Louisiana, the Hawaiian Sugar Planters' Association and the Association of Sugar Producers of Porto Rico are represented in the membership of the domestic association.

Chinese to Ask Treaty Revision

SHANGHAI, Jan. 25. (AP)—Two former members of the Nanking Nationalist Cabinet headed a party of fifteen which sailed from Shanghai on the President Wilson for a world tour. Dr. C. C. Wu, former Foreign Minister, and Sun Fo, former Finance Minister and son of Dr. Sun Yat Sen, are the leaders of the group, which will spend a month in India and then go to Europe and North, South and Central America.

The unofficial purpose of the visit will be to mediate in regard to treaties regarded as unequal by the Nanking government.

The leaders of the party said that on reaching Washington they hoped to discuss treaty revision with administration leaders.

PHONE RECORD SET

State Has More in Ratio to Its Population Than Any Other

SAN FRANCISCO, Jan. 25. (Exclusive)—With 1,098,000 connected telephone stations in California, this State has the largest ratio of telephones per capita of any in the Union. The figures are contained in the annual report of the telephone and telegraph division of the State Railroad Commission.

The number is an increase of more than 6 per cent over the number in use in December, 1926, the report shows. There are 141 utilities engaged in the telephone business in California under the jurisdiction of the commission.

THREE OF WIVES TO BE DIVORCED

Turk, Father of 23, Saddened At Order to Keep Only Four Oldest Mates

UZUMLU (Turkey) Jan. 25. (AP)—One of the world's large families has been found in Uzumlu living in a one-room shack. It consists of a 50-year-old peasant, Agha Facha, his seven wives and twenty-three children.

The old Moslem law permitted a man four wives and as the new law abolishing polygamy is not retroactive the peasant's first four wives in order of marriage will be left to him.

He will be required, however, to divorce the last three, to his great sorrow. For the last three are the youngest and the best looking.

JOINT G.O.P., DEMOCRATIC TEAM URGED

Blease Wants Borah and Overman on Same Ticket; Carolinan Lauds Coolidge

WASHINGTON, Jan. 25. (AP)—The nomination on the same ticket of Senator Borah, Republican, Idaho, for President and Senator Overman, Democrat, North Carolina, for Vice-President, was proposed in the Senate today by Senator Blease, Democrat, South Carolina.

The Senate had barely caught its breath from the combination of these two Senators of opposite political faith on a Presidential ticket before Blease declared he would like to see the Republicans "get together and nominate Calvin Coolidge."

The South Carolina Democrat added he "wouldn't shed a tear if President Coolidge was re-elected," as he gave the Senate views on Presidential politics. He called for "men, not platforms and men with courage and honesty," and described Borah and Overman as "two great Democrats."

The South Carolinan also took the opportunity to defend the voting laws of his State which require the educational test. These laws were enacted, he said, to permit the whites to "maintain their supremacy."

Replying to a recent statement of Senator Walsh, Democrat, Montana, that southerners who fought in the Civil War were "technically guilty of treason," Senator Blease vehemently denied this. He asserted the right of his State to secede from the Union then "or now" and challenged any man to take that statement to him outside the chamber of the Senate.

Octogenarian Bets Fortune on Own Life

WICHITA, (Kan.) Jan. 25. (AP)—Although he is almost 80 years of age, W. W. Watson, Salina capitalist, has wagered $100,000 that he will live at least five years longer.

Taking up an insurance company proposition, Mr. Watson paid the company $100,000 cash, for which the company agreed to pay him $1500 a month as long as he lives. In five years, if he is still alive, he will have received his $100,000 and from that time until his death will take approximately $50 a day clear profit.

Mr. Watson, apparently in good health, declared today he has arranged to live at least ten years longer.

Hotel Absolved in Trunk's Loss

SAN FRANCISCO, Jan. 25. (AP)—The Hotel Gotham of Los Angeles accepted Doris Pawn's trunk in its capacity of a hostelry and not as a warehouse, and therefore is not responsible for its loss, the California Supreme Court ruled today.

Miss Pawn sued the hotel management for $3107 damages for the trunk's loss, asserting it contained clothing, oriental art goods and photographs.

VISION AND MAGAZINE BRING PAIR TOGETHER

SON FINDS HIS MOTHER AFTER HUNT BEGUN FORTY-FIVE YEARS AGO

CHICO, Jan. 25. (AP)—A vision thirty years ago and an advertisement in a recent magazine resulted in M. G. Nott, Chico trapper, finding his mother, whom he had sought vainly for forty-five years, he said today.

Nott and his brother, N. F. Nott of Willows, plan to leave for Iowa where their mother was found. The mother, 83 years of age, was lost to her family when she separated from her husband in Eldora, forty-five years ago. Since then the children have searched the country over.

"Thirty years ago," said Nott, "my mother came to me in a vision and said 'some day, son, you shall find me.'"

Recently Nott saw an advertisement in a magazine assuring him his mother was alive. He corresponded with her and made plans to visit her.

A HUG'S JUST A HUG TO MR. HUG

School Head Refuses to Put Teacher Out for Putting Arm Around Pupil

SALEM (Or.) Jan. 25. (AP)—George Hug, City Superintendent of Schools, came to the defense of H. E. Rice, instructor in mathematics at Parrish Junior High School, who was dismissed by the school principal because Rice placed his arm around a girl pupil while accompanying her home.

Hug advised the School Board that teachers' contracts cannot be broken except in cases of gross neglect of duty or immoral conduct.

CURTIS'S REPLY TO BORAH DRY

Kansas Candidate Says He's Backing Liquor Ban

Answer Stirs New Debate on Subject in Senate

Sheppard States Prohibition Laws "Here to Stay"

WASHINGTON, Jan. 25. (AP)—The efforts of Senator Borah of Idaho to pin all Republican Presidential candidates down on prohibition drew from Senator Curtis of Kansas a statement today that he favors rigid enforcement of the dry laws and is opposed to repeal of either the Eighteenth Amendment or the Volstead Act. It also precipitated another prohibition debate in the Senate with verbal contributions from both the wet and dry camps.

Curtis expressed his views on the prohibition question in replying to a questionnaire on the subject which Borah is sending to all avowed candidates for the Republican Presidential nomination.

The Kansas Senator declared his opposition to a State determining the alcoholic content of liquor and pointed to his record years ago as prosecuting attorney for Shawnee county, Kansas, in closing illicit saloons, as proof of his dry views.

LETTER STUDIED

Later, Senator Borah said that he is not prepared to say whether Senator Curtis's reply is satisfactory, as he has not had time to study his letter.

But Senator Bruce, Democrat, Maryland, a leader of the wets, declared in the Senate he is more or less in accord with the Kansan's reply because, although it is "unquestionably dry, it is not bone dry."

"Nowhere in the letter can I find that he is not in favor of amending or modifying the Volstead Act by Congress," declared the Maryland Senator.

As the debate proceeded Senator Sheppard, Democrat, Texas, took up the cudgels for the drys, declaring the prohibition law is "here to stay." He went to the Bible for support of his argument and asked:

"Who will deny that prohibition is not in consonance with divinity?"

"Why, when prohibition came about, Adam and Eve began to see snakes," retorted Senator Bruce.

WETS DEFIED AGAIN

"The whisky minority is again marching on the capitol," declared the Texas Senator. "It is time for it to learn that it is the permanent view of the permanent majority that there is no legitimate use for alcohol. It is time to tell the whole damp aggregation that the people of this country will not permit the thirsty minority to tear down the laws."

Asserting that he intends to show the actual prohibition conditions in the States of all Presidential candidates, Senator Bruce read extracts from a book titled "Why the Volstead Act Should Be Modified," which he said was written by a Kansan.

Gov. Ritchie of Maryland, Bruce said, is the only candidate who has taken a firm and open stand on prohibition, and he expressed regret that Gov. Smith of New York did not express his views on prohibition in his last message to the Legislature, and that Senator Reed, Democrat, Missouri, saw fit to say that he "deems it proper that prohibition be not included in the next platform of the Democratic party."

Governor Denies Plan for Calling Special Election

SACRAMENTO, Jan. 25. (AP)—Gov. Young today denied stories emanating from San Francisco last night that he is considering calling a special election on May 1, the date of the Presidential primary, to decide the referendum invoked against the farm bureau legislative reapportionment measure passed by the last Legislature.

Gov. Young declared he and others interested in reapportionment are opposed to a special election because a comparatively small vote is cast at primaries, whereas a large vote, such as is assured at a general election, is desired on the referendum.

The Governor said his only interest is seeing that the uncertainty as to the legality of the referendum proceedings is cleared up before May 30, the first day candidates may circulate nomination petitions for the August 28 primary election.

It was with a view to clearing this uncertainty and to afford plenty of time to Secretary of State Frank C. Jordan and the county clerks to prepare for the August primary that Gov. Young held the conference yesterday.

Printers Object to Sinclair Book

NEW YORK, Jan. 25. (AP)—The editors of the Bookman announced tonight that they were obliged to change printers between issues because officials of the Rumford Press, Concord, N. H., after reading the first installment of Upton Sinclair's "Boston," regarded the novel as "an aggressive attack on Boston and other areas of New England."

Burton Rascoe, editor of the magazine, said in a statement that "the action which made it necessary for us to seek another printer between issues of the magazine is entirely consistent with an attitude of mind Mr. Sinclair depicts as obtaining among quite a number of good gentlefolks in New England."

WHEN YOU THINK INSURANCE

Think of the Prudential—Low net cost life insurance. Courtesy to brokers. J. S. White, manager, 1100 Pershing Square Building. TRinity 5575.

Good Honest Practical Dentistry
Priced Reasonably

Painless Methods Personal Service
MINIMUM PRICES
Gold Crowns ..... $ 5.00
White Crowns ..... $ 5.00
Bridge Work ..... $ 5.00
Set of Teeth $10.00
Fillings, Inlays and Porcelain Work
Teeth Extracted Painlessly
Free Examination
DR. CARR, Dentist
230-31 G. T. Johnson Building
Broadway at 6th
Hours 9 to 5:00 Phone TUcker 6908

May Macdonald Hope
NOTED PIANISTE
ASSISTED BY
Xavier Cugat—Violinist
Mischa Gegna—'Cellist
. . . WILL APPEAR IN A
FAREWELL CONCERT
BILTMORE MUSIC SALON
FRIDAY EVENING
JAN. 27th
May Macdonald Hope will use the STEINWAY, the piano of her choice, upon this occasion.
STEINWAY
THE INSTRUMENT OF THE IMMORTALS
BIRKEL MUSIC COMPANY
446-48 SOUTH BROADWAY
WESTLAKE BRANCH 2402 W. 7th

McCAUSLAND'S
THREE DAY SALE
Normal feet . . . unusual feet . . . here is an unusual opportunity. Profit now by drastic re-pricing to save our moving costs. Careful fittings of stylish yet comfortable footwear, at—
$1.95
or Two Pairs for $3.50
Moving to 410 South Broadway Next Week
McCAUSLAND'S
SHOES - - - HOSIERY
326 South Broadway

HORSE SHOW TICKETS
AT B. H. DYAS CO.
Reserved Seats, $1.00 and $1.50 Plus War Tax
FEBRUARY 4TH TO 11TH
AMBASSADOR AUDITORIUM
7 Evening Performances: Matinees, Saturday, Feb. 4; Friday, Feb. 10; Saturday, Feb. 11.
Wonderful Entertainment for all the Family
Opens Saturday, February 4th, with matinee

MARCELL INN, West Altadena
Restaurant, 142 W. 49th, N. Y.

HARRY FINK
SEVENTH STREET
BETWEEN HOPE & FLOWER
SATINS are the VOGUE

"Black Satin Frocks are favored," comes the word from Paris. The lovely frock illustrated brings a note of refreshing newness with its quaint bows of lace that gracefully sweep from shoulder to hem of skirt. $79.50.
"A Charge Account for Your Convenience"

ONE OF THE FINEST COLLECTIONS OF FURNITURE IN SOUTHERN CALIFORNIA NOW GOING

Under Auctioneer's Hammer

It is said that perhaps never before in the history of Los Angeles commercial life has such a response been made as has featured the Netzel & Netzel Closing Out Auction Sale—prior to the reconstruction of their store building.

Two Sales Daily

Now Going On

Afternoons 2:30—Evenings 7:30

Tremendous response has featured this Sale. Naturally, first was the realization that it is an opportunity of a lifetime to secure the finest furniture at a fraction of its real worth, and as it is wisdom as well as human instinct to practice economy and take advantage of every chance to materially increase the buying power of the Dollar. MANY BIG BARGAINS AWAIT YOU—EVERY ARTICLE OFFERED BEARS THE ORIGINAL PRICE TAG, SHOWING ITS ACTUAL VALUE.

Every article of sterling quality and of highest type obtainable. Let nothing keep you away. Arrange to attend today.

NETZEL and NETZEL

STANDARD FURNITURE CO.

245-247 N. VERMONT AVE.

Near Beverly Boulevard

FURNITURE OF EXTREME ELEGANCE

Selected from the finest offerings of America and Europe

ORIENTAL RUGS—the Products of Master Weavers of the Far East

A. H. WEIL
Auctioneer
Suite 304-305
Bartlett Bldg.
Telephone
VAndike 5517

NOTICE

Store opens at 9 A.M. to permit advance selection. Any article requested will be offered at auction. Nothing Reserved.

All the WORLD'S MUSICAL ENTERTAINMENT

RECORDS AND RADIO

at a touch of your finger!

Records and Radio both in one instrument of compelling beauty. Complete light socket operation assures marvelously clear, accurate tone—and entirely eliminates bulky batteries.

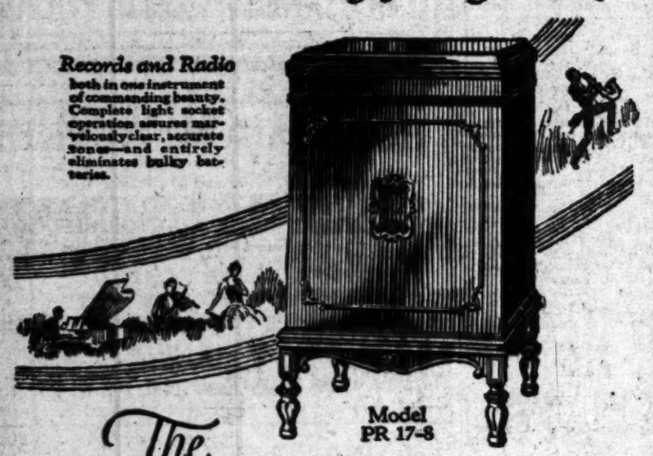

Model PR 17-8

The

BRUNSWICK PANATROPE

(WITH RADIOLA)

IF YOU were able to occupy a seat in every opera house and radio broadcasting studio in the world, attend every "Follies" and "Scandals" first night, and "sit in" with every popular dance orchestra in the country, you wouldn't hear finer musical entertainment than that afforded by this newest Brunswick creation.

Every kind of music comes to you on this amazing instrument, both recorded and broadcast, and comes to you so brilliantly as to transcend description. But let us demonstrate. You'll be surprised—and delighted!

E. H. UHL *Pres.*

Southern California MUSIC COMPANY

806 and 808 So. Broadway

VAndike 2221 — Chickering — Los Angeles

Buy A Business!
Whatever your experience or capital, you can find openings to fit your requirements in the columns of
Times Want Ads

666
is a Prescription for
Colds, Grippe, Flu, Dengue, Bilious Fever and Malaria.
It kills the germs.

Avoid Substitutes
STOP NEURALGIA PAIN
Rheumatism, Lumbago, Gout
Sciatica, Pains in the head, face and limbs.
Hundreds of testimonials. All druggists.
Agents: E. FOUGERA & CO., Inc., New York
EADE'S PILLS

MINERAL STORE HELD DEPLETED

Mark Requa Urges Survey of Nation's Resources

Indispensable Products Sold to Aliens, He Says

President Asked to Draft Economic Policy

WASHINGTON, Jan. 25. (Exclusive) Action toward enumerating a national policy relating to foreign purchase of mineral raw materials in the United States was urged today by Mark Requa of San Francisco, mining engineer and general director of the fuel administration during the war, who presented to President Coolidge a document signed by a group of mining and petroleum experts suggesting a government study of mineral reserves. Mr. Requa asserted the move is in line with the action taken by Secretary Wilbur in directing an investigation into the sale of oil from naval reserve oil lands to the Royal Dutch Shell Oil Company.

The document delivered to the President urged on behalf of the signers that an investigation be made to determine the present condition of all mineral reserves, their rate of exhaustion and to what extent the nation is supplying to others raw minerals for which it has greater use at home.

In connection with his action in transmitting the document to the White House, Mr. Requa issued the following statement:

IN RIGHT DIRECTION

"The action of Secretary Wilbur in naming a board to report upon the sale of oil from naval reserve oil lands to the Royal Dutch Shell is perhaps the beginning of a national policy looking to the most efficient production, fabrication, distribution and use of our mineral raw materials.

"The problem is much broader than the mere question of oil conservation and includes the question of other minerals as well as petroleum. That there is a necessity for a policy of this kind is best indicated by the document which appears below which I had the honor of handing to the President. The reputation of the men signing this memorandum removes from the realm of controversial debate the question of the desirability of making an investigation of this type.

"The investigation now being made by the Committee of Nine under the auspices of the chairman of the Federal Oil Conservation Board is another activity in connection with this problem that is bound to bring forth some constructive ideas. It is well recognized by leading authorities that this problem of minerals is an outstanding one, nonpartisan in character, that must be solved in behalf of the public defense and national welfare.

SOLD TO ALIENS

"How pressing is the need for this solution is indicated by the fact that at the present time one-third of the oil from our naval reserves and two-thirds of the gasoline now is being purchased by a subsidiary of the Royal Dutch Shell, and that naval tankers belonging to the navy of a foreign power have been and perhaps are today loading petroleum taken from naval reserves. In other words, petroleum that should be reserved for the United States Navy has been going to foreign powers. These conditions are made possible by our neglect to formulate and enunciate a policy relating to mineral raw materials, which should be done without delay and which should become as definite and fixed a national policy as is the Monroe Doctrine."

The document delivered to the President follows:

"To His Excellency, the President of the United States:

OCCASION STATED

"Many of our mining engineers and other thoughtful citizens are becoming more and more concerned regarding the supply of minerals in the United States from the long-time point of view. They believe it is both desirable and necessary, in view of the rapidly increasing consumption and the irreplacable character of the deposits, that an authentic and authoritative investigation of these resources be made.

"Such a study should determine, as nearly as possible, the facts as to what are our reserves of minerals; which ones begin to show signs of exhaustion; the rate at which they are being consumed; any apparent probabilities as to increase or decrease in such rate; the opportunity for economies through salvage, elimination of waste, substitution and other means, and to what extent, if any, we are furnishing to others materials for which we are likely to have more imperative use ourselves in the near future.

TIME TO CALL HALT

"America has been greatly blessed with natural wealth; its wise use for the benefit of ourselves and others of this and succeeding generations is a heavy responsibility. We have to date been concerned with the maximum production in the minimum time and have given relatively small consideration to the question of efficient utilization that must in future become of constantly growing importance. The mineral industry alone cannot bring about the efficient utilization that is desirable. Economic pressure in the course of time will tend to greater efficiency but in the meanwhile we may have seriously affected national welfare through the loss of reserves that under more efficient methods could have been conserved.

"The data necessary in compiling such a report for submission to you probably is already largely in existence but scattered through the files of many organizations and individuals, as well as government bureaus. Much of it is now unobtainable save through government request. Its collection, correlation, and construing is a matter of highest importance from the point of view of national defense and public welfare.

MEANS SUGGESTED

"Co-operation with government departments by various engineering bodies, technical men, executives occupying managerial positions and trade associations could no doubt be had for the asking. Such co-operation of governmental and industrial forces would, we feel sure, not only assemble more accurate and satisfactory data than if either government or industry were to attempt the task alone, but the report compiled by the government from the collected data would command wider publicity and be received with more confidence and attention than would be an unsupported report of the mineral industry.

"Believing in the necessity for the formulation of such a report and its submission to you and your subsequent release of it for publication, we most respectfully urge you to take such action as may be necessary to have such a research investigation undertaken by the Department of Commerce or such other appropriate agency of the government as you may determine."

LIST OF SIGNERS

The communication bears the following signatures in addition to that of Mr. Requa: J. E. Spurr, mining geologist; R. M. Raymond, professor of Columbia School of Mines; Pope Yeatman, consulting mining engineer; Charles F. Rand, former president American Institute of Mining Engineers; Karl Eilers, consulting metallurgist; Raymond F. Bacon, consulting mining engineer; Earl Oliver, economist and petroleum engineer; William F. Appleby, professor of metallurgy, University of Minnesota.

Alan M. Bateman, professor of economic geology, Yale; John W. Finch, consulting geologist and mining engineer; Charles H. Fulton, director Missouri School of Mines and Metallurgy; John A. Fulton, director Mackay School of Mines, University of Nevada; U. S. Grant, professor of geology, Northwestern University; L. C. Graton, professor of geology, Harvard; W. L. Honnold, mining engineer; W. O. Hotchkiss, engineering geologist, Michigan College of Mines; William Kelly, mining engineer; C. K. Leith, professor of geology, University of Wisconsin; Robert S. Lewis, associate professor mining engineering, University of Utah; J. E. Mackenzie, mining engineer.

E. F. Mathewson, metallurgist, University of Arizona; Charles W. Merrill, consulting metallurgist, San Francisco; Joseph F. Merrill, mining engineer, University of Utah; Philip N. Moore, consulting mining engineer; Milner Roberts, dean College of Mines, University of Washington; Joseph T. Singewald, economic and mining geologist; S. A. Taylor, consulting engineer; Francis A. Thomson, mining engineer, University of Idaho; Dwight E. Woodbridge, mining engineer, and Arthur Notman, consulting engineer.

"NOT AIMED AT US" SAY OIL CONCERNS

SAN FRANCISCO, Jan. 25. (Exclusive)—Shell Oil and Honolulu Consolidated Oil Company executives here exhibited no perturbation today over the appointment by Secretary of the Navy Wilbur of a commission to study and report on desirability of legislation to prohibit sale of products from naval oil reserves to foreign corporations.

The Shell Company, a British concern, buys oil derived from Reserve No. 3 of the Midway Sold from the Honolulu company for export under a five-year contract executed in June, 1927.

"A. C. Mattei, Honolulu official, said that 'every interested department of the government has known of the contract since it was signed. I am assured that the investigation is not directed specifically at these two companies.'

"My company will welcome the fullest investigation of any of its transactions," remarked George Leigh-Jones, president of Shell Company of California.

Bail Attached to Pay Tuition

SAN FRANCISCO, Jan. 25. (Exclusive)—Education is costly to Jack Mumford, member of a reputedly wealthy family, cleared yesterday of charges that he had attacked Miss Sally Whitcomb in a hotel drinking orgy, December 11, 1927.

Mumford was a codefendant with two others. Although the charges against him were dismissed, he found when he went to collect his exonerated bail that an attachment for $1148 had been levied against the $5000 to satisfy an assertedly unpaid tuition fee at the exclusive Menlo Park School for Boys several years ago.

Red Uprising in Canton Balked

LONDON, Jan. 25. (AP)—A dispatch to the Daily Mail from Hongkong says that authorities at Canton have frustrated another attempt at a Communist rising.

The dispatch says that police and soldiers surrounded a suspected district, arrested and summarily shot forty-four Communists. Communists seized Canton in a coup early in December. It was recaptured by Chinese Nationalists a few days later.

PRIEST TRIED AS SPY BY BOLSHEVIK COURT

MOSCOW, Jan. 25. (AP)—Theophile Skalsky, Catholic priest and prior of the Kiev Cathedral, is on trial here on charges of counter-revolutionary espionage in behalf of the Polish Intelligence Service. The trial is being conducted in Camera by the Supreme Court at the request of the Department of Foreign Affairs. Skalsky is accused of organizing an illegal body among Polish intelligentsia of the Ukraine aimed at future attacks against the soviet.

PASTOR TO PAY SON'S BANK BOOK SHORTAGE

PANA (Ill.) Jan. 25. (AP)—Rev. Otto Henkst, aged pastor of Trinity Lutheran Church at Nokomis, has announced he will give his life savings and personal property to reimburse the Farmers' National Bank of Nokomis for the $6000 shortage in the accounts of his son, Enno, who was assistant cashier. Enno is in jail in default of $26,000 bond on an embezzlement charge.

WEALTH FOUND IN BEACH SAND

Two Clam Diggers Uncover Clump of Ambergris Worth $8000

ASTORIA (Or.) Jan. 25. (AP) Sands of Sunset Beach proved golden sands for two clam diggers here.

When James Garner and Harry Brown found a ball of wax-like substance weighing between four and five pounds on the beach near here they did not know at first they held $8000 worth of precious and scarce ambergris.

Believing, however, the substance might be worth something, they brought it to Astoria. No one could shed light on it.

Finally they sent some of it to Los Angeles. There it was identified as ambergris, worth from $40 to $100 an ounce. Each refined $4000 from the find.

ALASKA BORDER ISSUE CROPS UP

British Columbia Will Ask New Negotiations

Canada Cut Off from Sea by Present Boundary

United States May be Urged to Talk It Over

VICTORIA (B. C.) Jan. 25. (Exclusive)—A readjustment of the Alaskan-Canadian boundary will be asked in a resolution to be introduced at the session tomorrow afternoon of the British Columbia Legislature, which opened its fourth session of the sixteenth parliament this afternoon. The motion will ask that the dominion government and the United States government open negotiations.

H. F. Pergin, member for Atlin, is introducing the motion, which reads as follows: "Whereas the northern half of the Province of British Columbia and the whole of the Yukon territory are bounded on the west by Alaska from 54 deg. 40 min. north latitude, to the Arctic ocean, a distance of approximately 1300 miles;

"And whereas the Province of British Columbia is bounded on the west by that part of Alaska known as the 'Panhandle' from 54 deg. 40 min. north latitude in a northwesterly direction to the sixtieth parallel of north latitude, a distance of approximately 600 miles;

"And whereas as a result of friendly diplomatic overtures between the dominion of Canada and the United States previous differences of opinion in respect to the Alaska-Canadian boundary were formally adjusted by the Alaska Boundary Tribunal on October 20, 1903;

"And whereas we believe it would be in the interests of both the United States of America and Canada that a readjustment of the Alaskan-Canadian boundary be made;

"Be it therefore resolved that this house is of the opinion that negotiations should be opened between the dominion of Canada and the United States of America having in view a readjustment of the Alaskan-Canadian boundary;

"And be it further resolved that a humble address be presented to His Honor, the Lieutenant-Governor, praying that a copy of this resolution and preamble be transmitted to the Secretary of State or other proper officials at Ottawa."

The dispute which was settled in 1903 was that the Alaskan-Canadian boundary be thirty miles from the sea. Canada contended that this meant thirty miles from the headlands, but America's argument was that thirty miles from the sea meant from the headwaters of the numerous inlets. The tribunal upheld the argument of the United States with the result that 600 miles of British Columbia's boundary was cut off from access to the sea. Mr. Kergin, who is introducing the motion, is an influential member of the government party, which is Liberal.

FOUR RUSSIAN BANDITS SENTENCED TO DEATH

RIBINSK (Russia) Jan. 25. (AP)—The District Court today sentenced to death four of the most active members of a gang charged with committing armed robberies and attacking the peasantry. The court ruled that in view of the seriousness of their offenses amnesty was not applicable.

I. MAGNIN & CO.

Ambassador Hotel, Los Angeles — 6340 Hollywood Blvd., Hollywood

The Ensemble

CORRECT for town, country, dress occasions and sports . . . developed in soft Tweeds, Jerseys, Silk and Kasha, Linens and Piques. The collarless neckline is a new detail in this dominant fashion for Spring.

98.50 to 175.00

Splendid USED CAR BARGAINS always to be found in TIMES WANT ADS

we CUT freight RATES on shipments of household goods

TO ALL POINTS

Our large volume, together with affiliations in principal cities of America, assures you best service.

Ask for information on Bekins Pool Car Storage Plan,—it saves you time, money, and worry.

Phone WEstmore 4141

Offices and depositories: 1335 S. Figueroa Street, 4th and Alameda, LOS ANGELES.

8431 Santa Monica Blvd., Hollywood—Beverly Hills.

Phone GLadstone 4793

BEKINS VAN & STORAGE CO.

HOLLYWOOD BEVERLY HILLS

LOS ANGELES . OAKLAND . FRESNO
SAN FRANCISCO . SACRAMENTO . BERKELEY

THE LARGEST ORGANIZATION OF ITS KIND

.MAGNIN & CO.
Hollywood Blvd. Hollywood
Maryland Hotel Pasadena

e Ensemble
RECT for town, country, dress
ons and sports . . . developed in
Tweeds, Jerseys, Silk and Kasha,
s and Piques. The collarless neck
e is a new detail in this dom-
inant fashion for Spring.
98.50 to 175.00

ED CAR BARGAINS always
found in TIMES WANT ADS—

Are you going?
TO CALIFORNIA FROM CALIFORNIA

CUT
ht RATES
shipments of
ehold goods
TO ALL POINTS
volume, together with affiliations in prin-
of America, assures you best Service.
rmation on Bekins Pool Car Shipping
ves you time, money, and worry.
EKINS
N & STORAGE CO.
FRESNO
VALLEY
HOLLYWOOD
BEVERLY HILLS

60
days
in advance!
The
New
Cheviot
Blue
...with new
French
back-waist
trousers...
$40

Style lines show what
men will wear.....
BEYOND a doubt one of the smartest
style creations, most beautiful Blue
Suits and marvelous values this store has
ever offered at $40. You'll say so, too.
Exclusively at....
Wood Bros.
Home of Stein-Bloch Clothes
315-317-319 West 6th
Bet. Broadway and Hill

Warner Proposes Two Stanford Grid Teams

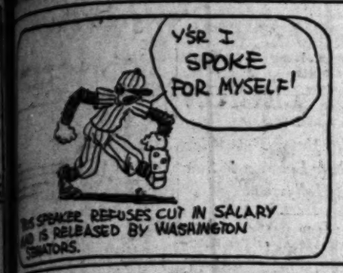

SPORTS
The Los Angeles Times

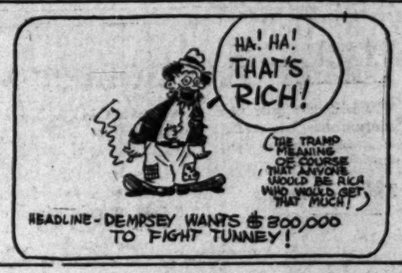

THURSDAY MORNING, JANUARY 26, 1928.

TRIS SPEAKER HANDED UNCONDITIONAL RELEASE

ARD MENTOR ADVOCATES SENIOR, JUNIOR ELEVENS

l Classes to Play Alternate Saturdays Under Pop's Plan; Use Sophomores as Subs

STANFORD UNIVERSITY, Jan. 25. (AP)—Glenn Scobey ..., veteran Stanford coach, came out today as an advo... the two-team football system, an idea that will be given ... several mid-western universities next season.

...the problem of having ... represent their alma ... has devised the follow... ing plan:

Divide the squad into two teams, one being composed of seniors and the other of juniors. Sophomores will fill in as substitutes on both elevens.

Neither team would be considered the first varsity, being classed "A" and "B" to suit the purpose. The elevens would represent Stan... Saturdays.

...schedule is so ar... the Juniors would be ... to meet Washington ... California if the ... played against California ... "big game."

... of the veterans next ... to participate. It is ex... the Warner's plan will be ... a little freaky and stu... to play.

... out that while the ... would stable twice as ... to participate, it would ... the Cardinals.

BAD BLOOD DENIED BY STONEHAM

Giant Prexy Takes Full Responsibility of Hornsby Deal on His Shoulders

NEW YORK, Jan. 25. (AP)—A New York newspaper today quotes Charles A. Stoneham, president of the New York Giants, as assuming full responsibility for trading Rogers Hornsby to Boston and explaining that it was necessary to "centralize McGraw as the personality that directed the Giants."

ROGERS HORNSBY

In a statement to the newspaper, Mr. Stoneham made it clear that no personal controversy between himself and the second baseman was involved.

"The only time I ever talked to Hornsby during the season," said Stoneham, "was when he had his batting slump and was being razzed from the stands. I sent for him and

(Continued on Page 2, Column 2)

Craig Joins Pro Tennis Ranks

A GOLFING GENIUS - - By Feg Murray

Copyright, 1928, by Metropolitan Newspaper Service

BENGAL NETTER LOST TO SQUAD

Los Angeles Club Signs Net Star as Instructor

Ex-Oxy Satellite Takes on Duties Immediately

New Job Breaks Up Winning Doubles Combination

Another of those "simon pures" of the tennis circles passed into the realms of the professionals when Norval Craig, Occidental's stellar intercollegiate racket luminary, signed as assistant instructor to Wynn Mace at the Los Angeles Tennis Club, Hollywood, early last night. Craig will start his teaching and instructions at the club immediately.

NORVAL CRAIG

Not since the days of Maury McLaughlin, Tom Bundy and later Harvey Snodgrass, has the Southland produced a more promising junior netter than Norval Craig. Craig led all of the juniors, including Johnny Doeg and his team-mate, Ben Gorchakoff, in the years of 1924 and 1925, and as a senior wielder has captured no end of victories over such stars as Phil Neer, Alfred Chapin and several visiting internationalists.

Entering the realms of the professionals, Craig immediately destroys a famous and strong doubles machine which included Gorchakoff and himself. The duo had copped national, State and local recognition and were among the leaders in eastern court play, having beaten the national college champions, Van Ryn and Appell, William T. Tilden and Sandy Wiener, Arnold Jones and Arnold Ingraham and others of note.

Craig has been a product, to a great extent, of Wynn Mace, the club pro, and will now assist in producing other southern players.

WASHINGTON TEAM DROPS BALL STAR FROM ROSTER

Veteran Outfielder Loses Job for Not Meeting Demands of Senators to Cut His Own Salary

TAMPA (Fla.) Jan. 25. (AP)—Tris Speaker today had apparently passed out of the drama as far as the 1928 Washington Senators are concerned. Clark Griffith, president of the club, announced today that the famous "Spoke" was unconditionally released, effective February 1.

Informed of the action, Speaker had little to say at Georgetown, S. C., where he is visiting on a hunting trip.

"Too much salary and a desire by the baseball public at Washington for a younger club" were given by Griffith as the reasons for releasing the centerfielder.

Speaker's comment was: "I am the property of the Senators until February 1 and there the matter rests."

Tris Speaker

The first intimation that the release might be given came the first of this week when Griffith at Tampa, where the Senators will train, announced that unless Speaker voluntarily reduced his own salary he would be released.

Speaker at that time said he thought it was Griffith's place to make him an offer, not his to name his own salary.

Griffith reiterated that the action was the "best for all concerned" and that he and Speaker were parting the best of friends.

Although the centerfielder played good baseball during the year he was in Washington uniform, Griffith said he was not worth the salary he received last year and that rather than offer him a new contract for less money, the club owner decided to give him his unconditional release. Speaker's salary last year is understood to

(Continued on Page 2, Column 4)

WALKER MAY BOX ACE HERE

Middleweight Title Go With Hudkins Looms as Result of Confab

A possibility that Mickey Walker may defend his middleweight title against Ace Hudkins here in June loomed yesterday as the result of a conference between Jack Doyle and Walker's manager, "Dapper Jack" Kearns.

MICKEY WALKER

Kearns wants a guarantee of $100,000 to let Walker defend his title, but when the conference was over Kearns was listening to the chirp of 37½ per cent, in accordance with the State boxing law, which prohibits guarantees.

Basing their guess on the $93,000 gate drawn by Hudkins and Sammy Baker for a nontitle match here last

(Continued on Page 2, Column 3)

JONES TO AID OLYMPICS

Bobby and Watts Gunn Plan Southern Exhibition Tour as Means of Raising Funds

ATLANTA, Jan. 25. (AP)—A desire to aid the Olympic Committee in raising funds for America's international athletes has caused Bobby Jones to change his plan of goff idleness this spring. The British open champion today agreed to play a series of exhibition matches with Watts Gunn, national intercollegiate titleholder.

Proceeds from the matches, to be played in various cities of the Southeast, will go to the Olympic funds.

BOBBY JONES

It was announced by A. A. Doonan, southeastern representative of the Amateur Athletic Union.

Mr. Doonan explained that the matches will be arranged so Jones and Gunn will be away from Atlanta only on weekends in order that Gunn, who is a student at Georgia Tech, will not miss classes.

In speaking of the plan, Bobby said:

"For my part, I had planned not to play any tournament or exhibition golf at all this spring, unless the southern open again should have been played in Atlanta, when, of course, I should have entered. Since that fixture is to be transferred, I was reasonably certain I should not play. But this fund matter, of course, is something else. Mr. Doonan says Watts and I can help in the Olympic team preparations and naturally we want to do what we can. I shall try to get in decent shape by April to play as well as I can in such matches as may be arranged for the Olympic fund."

THE man behind the huge annual indoor athletic carnival known as the Millrose Games, in which so many world's records have been set, is quite naturally an athlete himself and a man whose athletic career has been so wide and varied as to make him invaluable to arranging the biggest indoor track meet of each season.

John G. Anderson, who, as chairman of the athletic committee of the Millrose Athletic Association, has attended to all the details and scouted the country for the best track and field talent available for the club's annual games, which will be held in Madison Square Garden on February 2, has an enviable athletic record in four sports. At Amherst he was a member of the cross-country and baseball teams and captain of the basketball team, but it is in golf that the name of Anderson is so well known in England, France and America, because of the fact that he has been a tournament player for a quarter of a century and has amassed the prodigious total of nearly 400 first prizes, including more than fifty recognized championships.

Back in 1903 Mr. Anderson first attracted notice by winning the Western Massachusetts golf title. In 1911 he was a finalist in the French amateur tournament, and in 1913 and 1915 he reached the last round in the United States amateur. In 1924 and 1926 he won the French amateur championship. Included among his other honors are those of being chosen on the Leslie Cup team for twenty-one years, and representing the United States against Canada in 1918 and 1919.

There's very little this man Anderson doesn't know about golf—or putting on indoor track meets.

RED UHLAN LOSES NOD

INDIANAPOLIS (Ind.) Jan. 25. (UP) Joe Packo of Toledo outpointed Red Uhlan, Los Angeles, in a ten-round bout here last tonight.

Tex's Wire to Sharkey Turns Out to be Hoax

NEW YORK, Jan. 25. (AP)—The elements of a farce entered the so-called heavyweight elimination business today, with the customary details of suspense, the faked telegram and the grand climax all involved in the signing of Jack Sharkey and Johnny Risko for a fifteen-round match in Madison Square Garden on March 12.

TEX RICKARD

The stage pictures yesterday revealed Jess McMahon, Tex Rickard's matchmaker, hurrying to Boston for consultation with Sharkey's manager, haggling for twenty-four hours over terms, finally conceding Sharkey a "shot" at Gene Tunney as the reward of victory over Risko and, with this flourishing climax, clinching the match.

It turns out, instead, that there was no haggling, except to give the appearance of prolonged controversy;

(Continued on Page 2, Column 1)

Seraphs Buy Giant Pitcher

The Angels yesterday announced the purchase of Norman Plitt from the New York Giants for $7500. Plitt is a right-handed pitcher and uses spectacles.

KELLY LEAVES SMALL FORTUNE IN I.O.U.'S

SAN FRANCISCO, Jan. 25. (AP)—"Spider" Kelly, famous second and ring figure of San Francisco's earlier boxing days, left an estate of $19,000 and another $50,000 in I.O.U.'s and unsecured notes from members of the sporting fraternity. This became known today when Mrs. Rose Curtin, Kelly's widow, was appointed executrix. Kelly's real name was James B. Curtin.

ST. MARY'S CAGERS BOW TO Y.M.I. FIVE

SAN FRANCISCO, Jan. 25. (AP)—The Young Men's Institute basketball team last night defeated St. Mary's College of Oakland, 41 to 27. The Institute squad led all through the game except for a few minutes in the first period.

The college team was weakened when "Butch" Simas was barred for four personal fouls early in the game. Half-time score was 23 to 13 in favor of the Institute.

HELEN WILLS SICK, EXHIBITION OFF

BERKELEY, Jan. 25. (Exclusive)—Owing to a severe cold, Miss Helen Wills, American woman tennis champion, this afternoon was unable to participate in the exhibition matches on the University of California courts by the Women's Athletic Association of the university.

NEW HOLLYWOOD PREXY OUTLINES SPORT POLICY

Bert Hartwell, well-known Hollywood sportsman, who was elected president of the Hollywood Athletic Club Tuesday night, stated last night that the athletes made up of the regular members of the club, would be called upon in the future to carry the burden of interclub meets.

Hartwell is particularly anxious to have the regular members take a more active part in the club's activities not only in athletic competition, but socially as well. He will stress this point to the large membership next month, when the annual meeting of members will be held. The election of Mr. Hartwell to the presidency of the Hollywood club has long been expected as he was one

(Continued on Page 2, Column 4)

DURAY'S DEMANDS BLOCK ASCOT TRACK MATCH RACE

Plans for a match race featuring George Souders, conqueror of Ralph De Palma two weeks ago, and Leon Duray, huge French pilot of a Miller front-wheel drive, were thrown high in the air yesterday when Duray demanded a huge percentage of the prize money offered by Harlan Fengler, operator of Ascot Speedway.

The plans called for a match race similar to that staged by Souders and De Palma two weeks ago and would have been scheduled for Sunday, February 5. Souders, as the winner of the Indianapolis Speedway classic last year, winner over De Palma and the outstanding star of the A.A.A. racing season at Ascot, was willing to race on a winner-and-loser basis, according to Fengler, but Duray demanded a certain sum, believed by Fengler to be all out of proportion to his recent racing performances. More conferences are to be held today in the effort to get the match signed.

Fengler is busy figuring out a program for February 5 and it is believed that he will send twelve of the fastest cars in the country to the post in a 100-mile championship event. The race will be open to all cars up to 183-cubic-inch piston displacement, which would mean that the Miller and Duesenberg ninety-one and 122-inch cars will be available as well as five or six of the Ford racing models.

KOTSONAROS AND SAUER IN TORRID DRAW SOIREE

Pete Sauer and George Kotsonaros battled to a two-hour draw in the main grappling attraction at Lou Daro's Olympic Auditorium show last night. The rival gladiators fought ferociously and each managed to get but one fall within the time limit.

The Greek matman got the first tumble in one hour and twenty-two minutes with a series of headlocks. Sauer put up a stiff scrap, but succumbed.

Sauer came back to cop the second fall after twenty-one minutes and forty seconds of grappling with a series of headlocks followed by a cradlelock. The cradlelock is a hold of Sauer's own invention and since its discovery Sauer has used it successfully in several bouts.

The remainder of the bout was fast and filled with action, but neither man was able to gain an advantage.

In two fast preliminaries Jack Sherry made his local debut by defeating Tommy Thompson in nineteen minutes and fifteen seconds with a whirly-gig hold. Sherry was easily the better of the two and after playing around with Thompson he clamped on his unique grip which consisted of picking the latter up,

(Continued on Page 3, Column 4)

KHJ

CADILLAC'S dependability is the result of precise manufacturing methods, highest grade materials and expert engineering. Its luxury and beauty are unmatched.

DON LEE
SEVENTH AT BIXEL
Tires and Accessories
Open Evenings
ESTABLISHED OVER TWENTY YEARS
California Distributor, Cadillac & LaSalle Motor Cars

KFRC

Uplifters Club to Celebrate Opening of New Polo Field at Rustic Canyon Sunday

MIDWICK FOUR IN EXHIBITION

Santa Monica to be Scene of Ceremonies

Snowy Baker Will Lead His Team in Tilt

Cronkhite to Lead Purple Squad in Clash

Positive proof that polo has taken its place in the ranks of major sports in Southern California will be given Sunday at the Uplifters' Club at Santa Monica when that organization christens its new regulation field and plant with a special match game with the Midwick Country Club Four. The Uplifters' field will be the second regulation polo field in the Southland within a stone's throw of Los Angeles. The Midway Country Club field at Monterey Park is known from one end of the nation to the other where polo players gather. With the new field at the Uplifters' ranch Southern California now steps into front ranks in polo circles.

The Uplifters have grown from a small little riding club to a first-rate polo organization. Headed by Snowy Baker, Australian sportsman, the club members will gather at luncheon Sunday and take part in the ceremonies of christening the new plant. A fast team from the Midwick Country Club captained by Gordon Cronkhite, will play the Uplifters squad led by Snowy Baker in the first game on the new field. The new field is in Rustic Canyon right off Beverly Boulevard.

TEX'S WIRE IS WORK OF JOKER

(Continued from First Page)

that the match was ready to be signed at any time; that the reputed telegram from Tex Rickard, promising Sharkey the first bout with Tunney, was only a hoax to influence Johnny Buckley, Sharkey's manager, and that no assurances were given to Sharkey about a title engagement.

The joker in the plot, whether calculated or not, was that Buckley, zealous to help the Sharkey ballyhoo, gave out to newspaper men in Boston as authentic the text of Rickard's alleged telegram, which, in fact, had been framed by McMahon as a decoy.

Today Buckley, in Boston, had this to say:

"It may have been real or they may have sent one to themselves and put one over on me. I don't know. Of course, all the contract calls for is a fight with Risko, but one thing is certain. I was promised a bout with Tunney if Jack shows well against Risko and I'll take that bout or nothing."

Here's McMahon's version:

"Sharkey signed only for Risko. No conditions or strings are attached to it about a future title bout with Tunney or a match with anyone else. The Sharkey-Risko bout has the same status in the elimination series as the Heeney-Delaney bout on March 1. If Buckley took that telegram seriously it's his own funeral. We fixed it up as a decoy, but had no intention of its getting into print. I had no communication at all with Rickard. It wasn't necessary."

HERMAN, MADGALENA MEET SATURDAY NIGHT

Twenty rounds of good fast fighting will precede the eight-round main event between Checkie Herman and Mateo Madgalena at the Main-street Athletic Club Saturday night, judging from the supporting card announced by Manager Carlo Curtis.

Richie Aguayo meets Mike Holland in the six-round semi-wind-up, Johnny Woods tackles Frankie Howe in the six-round special, Oscar Sifuentes meets Johnny Barry and Sam Aguerge takes on Billy Engman in the two four-round preliminaries.

The feature event is one of the best matches scheduled by the club in some time, and it should pack the place Saturday night.

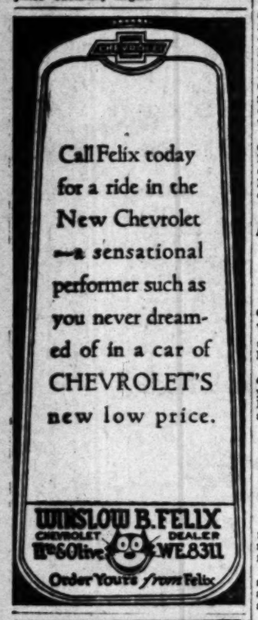

BOXING
HOLLYWOOD-LEGION STADIUM
FRIDAY NITE 8:30

RABBIT PUNCHES

By Paul Lowry

CHICAGO wants to stage another heavyweight championship fight this summer, but not under Mr. Tex Rickard's supervision. Tex took all the gravy, all the glory, and left none of the trimmings from last summer's dish.

Nothing but the memory that a lot of the big business men of the city were induced to buy big blocks of seats to peddle to their out-of-town customers, and were left holding the sack. Now the members of the Illinois State Athletic Commission believe it would be a good idea to keep any half-million-dollar profit that might accrue from a fight this year in the old home State. That's why they are looking with favor on Jim Mullen or some other bona-fide Chicagoan as a promoter.

• • •

Last year and in previous years some of the golf clubs squawked because the squads were too small for the annual team matches. They said the teams were limited to the stars and the ordinary golfers never got a chance.

It was much like the cry that arises ever and anon over the football situation at a big institution where eleven good men and true alone can play on the team. This year Papa George Cline, chairman of the team match committee, outfoxed the boys and went to the other extreme. He named the personnel of the teams as eighteen men apiece. Before the matches opened yesterday the squawks began. Too many men on the teams, said some of the clubs. "We can't get eighteen good players together," others cried. "It's favoritism to the big clubs," was another yelp. And so it has gone without even a trial of the idea. Maybe the big clubs can muster eighteen low handicap players easier than anybody else, but what if they do walk over the little club teams with their high handicap players. The boys are getting competition, and it is one of the axioms of the sport world that you never learn anything from the fellow you can beat all the time.

• • •

It looks like a case of Benny Friedman's passes against Bradshaw's jackrabbit scurrying at Wrigley Field next Sunday. And with the "Rabbit" nosing around on the secondary defense it is going to be dangerous for Benny to stick a pass anywhere near him because in the open field the "Rabbit" is a darned hard guy to catch.

However, nobody is going to intercept many tosses on Benny any time he passes 'em as accurately as he did in the game with the Grange eleven last Sunday. Eight out of the nine that left his paw in the first quarter were completed, a record that probably has never been equaled.

• • •

A job with the Meadowbrook club in New York probably will do Harry Cooper a lot more good than one here in Southern California, where he has played his best golf—and his worst.

Two or three nit-wit stunts got Cooper in bad around here, and he won't have anything to live down in the East. He's one of the most colorful golfers in the profession, and his dynamic personality should go a long way in boosting him with the personnel of his new club.

• • •

Although he probably never intended to capitalize on it, Morley Drury's All-American ability on the Trojan football eleven last fall netted him a neat return.

He cashed in $1000 for a week's engagement at a local movie house right after the close of the season, the good citizens of his home town, Long Beach, raised an additional $1120, and now he's been handed a trip to Japan this summer as manager of the baseball team. Which is not half bad. The best part of it all is that he deserves it, for no Trojan football player ever gave more to his school than Morley Drury.

PREXY REVIEWS HORNSBY DEAL

(Continued from First Page)

told him not to pay any attention to that. He told me it did not bother him. That was all I said to him all season. That story of his having insulted me in Pittsburgh is absolutely untrue."

The Giants' executive, asserting he expected to meet "violent criticism" for his action, explained that he decided to trade Hornsby after noting how he managed the club in McGraw's absence.

"I had noticed that with McGraw away the club had adopted different methods, that the hours were different and that the general method of procedure was different. The change may have been all for the better but I felt it was not the spirit of McGraw. It dawned on me that to remedy this and prevent any possible conflict in authority it would be best to send Hornsby elsewhere."

Stoneham disclosed that the Giants considered offering Hornsby to either Pittsburgh or Chicago, but actually dickered only with Cincinnati and Brooklyn before completing the exchange finally with Boston.

Reno Fans to See Bout Here

Among those who will watch George Godfrey battle Paulino Uzcudun at Wrigley Field on February 28 will be a party of pioneer fans from Reno, Nev.

Promotor Jack Doyle received a request from the little Nevada town yesterday asking for a block of seats. Reno and adjacent territory may send a special train here for the battle.

The last big fight these Nevadans saw was on July 4, 1910, when Jack Johnson knocked out big Jim Jeffries in his attempted come-back. And not far away from Reno is Goldfield, where Tex Rickard staged the now famous Gans-Nelson battle.

Both of these big Nevada fights featured a black man against a white man, just as is the case with Godfrey and Uzcudun.

The tickets will not be ready for several days. Complete plans for the seating arrangement of the ball park are not yet settled upon.

It is the plan of the promoter to keep the ring in the infield, so that the fans who hold the cheaper seats in the stands will not be a mile away from the battle.

Jim Dougherty is scheduled to arrive here today from the East with Godfrey. The black giant scored his eighteenth straight knockout the other night before starting west for the greatest battle of his life.

HUDKINS MAY MEET WALKER

(Continued from First Page)

year, both Doyle and Kearns believe a title bout with Walker and Hudkins as the attractions will hit well over the $200,000 mark.

Although Hudkins has been fighting at the welterweight limit for the past year, he is getting heavy enough to face the middleweights, and he probably would scale about 155 pounds for the match, five pounds under the championship limit.

Walker is a colorful fighter, and has always been a prime favorite in Los Angeles, although he has only had one fight here—the one with Bert Colima at Vernon, three years ago.

Kearns's arguments with Tex Rickard have turned him against the New York promoter, and if the dapper one can be convinced there is a big gate in sight for a Walker-Hudkins match, he is very likely to sign on the dotted line in the near future.

Walker is scheduled to arrive here Saturday from Chicago, ready to go into light training.

It was learned yesterday that Hudkins also soon will be on the way home. He is said to have injured a hand in the Tendler bout, and is not going through with the Baker match.

PASADENA A.C. HOLDS DIVING TITLE MEET

Close competition is expected tonight at the Pasadena Athletic Club when Georgia Coleman (unattached,) Irene Cody of the Multnomah Club, and Dorothy Poynton of the Pasadena Athletic Club head a strong list of contestants for the women's junior national diving championship.

Other attractions will be Miss Cecily Cunha's try for the 220-yard record and a special 100-yard swim featuring Miss Marjorie Lowe.

BEAR CAGE SQUAD CUT DOWN TO TEN

BERKELEY, Jan. 28. (Exclusive)—The final cut in the membership of the University of California's 145-pound basketball team today was announced by Coach Phil Hempler. Two full teams of ten men will be retained for the season's play in the welterweight division of the Pacific Athletic Association Branch of A.A.U.

JOEY HALL COPS BOUT

SAN JOSE, Jan. 28. (AP)—Joey Hall, negro welter, of New York, tonight knocked out Young Carmen, San Jose, in the eighth round of the main event here last night.

JEFF TO PLAY AT HOLLYWOOD

Foley Announces Title Tilt for Foothiller Gym

Lincoln Closes Season With L. A. High Contest

Toilers Seek Second Place on Franklin Floor

Louis Foley, vice-principal of the Hollywood High School, announced yesterday afternoon that the Foothiller - Jefferson champions h i p casaba tilt would be played in the Redshirt gymnas i u m, Friday. The game was originally scheduled for the Democrat court, but lack of seating capacity necessitated the switch.

MOTTS BLAIR

Jefferson's unexpected comeback in holding the fast L. A. High quintet to a 28-to-24 game recently indicates that the Foothillers will not have things all their own way. Coach Bill Paige's quintet will be favored to win, however, as the Redshirts have won five straight victories, while Jimmy Purcell's athletes have lost a similar number of games.

The game will be the last for Capt. Clem Sultenfuss, leading City League forward; Frank Green, George Bloedel, Al Hunt, Ernie Hutchinson, and several members of the second string, Bobbie Forbes, forward, and Ted Lemcke, star standing guard, will return next season.

Coach Motts Blair's Toilers, with second place practically cinched, will meet Franklin in the latter's gym. The Toilers have lost only one game this season and that to Hollywood.

Lincoln meets L. A. High in another final tilt.

TRIS SPEAKER LOSES HIS JOB

(Continued from First Page)

have been between $40,000 and $60,000.

"I haven't any kick over the way Speaker ran through last season," Griffith said. "Barring injuries in the early part of the year, he played good baseball. His work at bat and in the field during the middle of the summer was better than the average. But I don't believe he was worth the money we paid for him."

In announcing that the centerfielder would be the only regular cut off the Senators' 1927 roster this year, Griffith said that Joe Judge, veteran first baseman, would be retained unless some club offered pitching talent equivalent to his value.

"It's between Sisler and Judge as to who plays first base for the Senators this year," the club owner said. "They'll have to fight it out on the field. The one that produces the best work will get the job."

CONNIE MACK MAY TALK TERMS WITH TRIS

PHILADELPHIA, Jan. 28. (AP)—Connie Mack, manager of the Athletics, when he learned of the release of Tris Speaker by the Washington club, said he could find use for him in the Philadelphia outfield provided Speaker and he could reach an agreement on salary.

"We need another outfielder and if Speaker's terms are reasonable, I could use him," said Mack.

HOLLYWOOD A.C. ELECTS PREXY

(Continued from First Page)

of the original organizers of the Film City club six years ago.

James Irsfeld, chairman of the athletic committee and vice-president, was re-elected to serve another year. Irsfeld was a member of Doc Williams's Big-Ten football champions in 1904-5 and 6. Victor A. Clarke, was elected secretary and Marshall Wilkinson, treasurer. Leonard W. Covert, manager of the club last year, was reappointed for another year. Mr. Covert has placed the club on a high standard and his appointment has been well received by the large membership.

Bert Hartwell succeeded George L. Eastman, who served for two years and was recently elected to head the Los Angeles Chamber of Commerce.

SAGECHICK CAGEMEN KEPT BUSY THIS WEEK

CLAREMONT, Jan. 28. (Exclusive) Preparing for the first games on their Southern California schedule, Earl Merritt's Pomona fresh casaba tossers are due for a practice tilt every night this week, according to Merritt's plans. The defeated Chaffee High School Monday by a 44-to-20 score, played the same team last night, again whipping them, and have two other engagements this week. It is possible that the frosh will play a preliminary to the Pomona-San Diego varsity game here Saturday night. They meet Redlands in their opening game, a week later. Harold Hadfield, Stroud, Putnam, Kelson and Johnson are the first-string players.

BASKETBALL

WHITTIER, Jan. 28. — In the round-robin series of games between the teams of championship timber in the Southern California Y.M.C.A. Basketball League for the championship, two games were played last night at the Wardman gym, Whittier College.

Coach Kellog's quintet, from the local Y, ruined the fast Orange men by the decisive score of 30 to 17, and Riverside barely nosed out a keen victory over the Los Angeles Y by the close score of 23 to 21, one lone basket spelling defeat for the Angels.

The line-ups:

L. A. Y.M.C.A.		Riverside Y.M.C.A.
Redlland (11)	F.	V. Dales (8)
Klahr (1)	F.	L. Dales (8)
Sandusky (3)	C.	Jackson (3)
Rosen (4)	G.	Smith (2)
Frederick	G.	Phillips
Whittier Y.M.C.A.		Orange Y.M.C.A.
Moon (18)	F.	H. Titchen (5)
McWhirter	F.	Leichtfus (3)
Tetbabold (8)	C.	Talmadge (6)
Reece (4)	G.	A. Dietzer
Koch (6)	G.	Bandich (2)

Scoring substitutions for Whittier—Rinaland (2), for McWhirter; Orange—Fellers (1) for Leichtfus. Dempsey injured both games.

OBSERVATIONS

By the Innocent Bystander Bill Henry

WITH Pop Warner coming out in favor of the "two-team" system in football there is no telling what will be happening to our favorite sport in the future. Unquestionably there is something a little bit wrong about a school the size of the University of Southern California for instance with better than 10,000 students being represented by perhaps twenty men. The surprising thing is that high-school athletes continue to go to the big colleges when they ought to realize how small their chances are of making the varsity. It is fair to say that the average big university has on the bench at least a dozen boys who would be stars at small schools but who seldom, if ever, break into the line-up at the big university.

• • •

A real test of ability between two universities like, for instance, Southern California and California, would be to pick ten or eleven football teams from each school and let them meet and the victory go to the school winning the majority of the contests. However, that isn't likely to happen for a lot of reasons. Most of them are important but don't count for the big reason lies in the fact that the present one-team idea has proved to be the biggest money-making scheme in the history of amateur athletics. The modern colleges which have built up annual incomes from football of hundreds of thousands of dollars, are not likely to abandon that system in favor of something possibly more fair to the student body but less encouraging to the bank roll.

• • •

Having written the above indictment of the present system we'll let ourself down somehow by suggesting that the colleges aren't as mercenary as we've made them look. We honestly believe that the majority of colleges, if it could be proven to them that the idea of more teams would be a real benefit, would be willing to sacrifice some of the present-day gate receipts in order to spread the benefits over a larger area. In fact, that very idea is being carried out to a large degree in most schools. They take the stand, and rightly so, that the average student isn't cut out for intercollegiate competition and therefore they use the gate receipts resulting from the intercollegiate activities of the minority, to pay for the intramural athletic activities of the great majority.

• • •

Now that we've written the above, as nearly as we can make out we have made a terrific denunciation in the early part of our outburst and then taken most of it back in the latter part. This may seem illogical, in fact we'll admit that it is, but after using up all of this time, space and thought in writing it, we aren't going to tear it up and think up another idea. Nosir. That's one idea for the day—and twins don't run in our family.

CHURCHILL HERE TO TRAIN FERNANDEZ FOR ZORILLA

Frank Churchill arrived here yesterday from San Francisco to superintend the training of his star Filipino, Ignacio Fernandez.

The island boxer has been here two days and is working out at the Manhattan gymnasium. He meets Ignacio Zorilla at the Olympic Tuesday night in a match that figures to be lightning fast.

Zorilla defeated Pete Sarmiento in a sensational bout about six months ago. Later the Panamanian met Joey Sangor, and although he lost the decision, made a heroic stand.

There is unusual color to the little Indian. If he could punch along with his speed, he would be a ring wonder.

Fernandez won every fight he had in Manila after becoming a maineventer. He took both the bantam and featherweight championships of the islands by knockouts.

He comes from the same little town that produced Pancho Villa. Until three years ago he was a laborer.

Ignacio toured Australia, winning twelve out of fourteen fights by knockouts. He is a straight puncher and does not crouch as much as the other Filipino stars that have come before him.

Since coming to the United States he has met nothing but topnotchers. In nine fights he has scored a knockout over Abe Goldstein and defeated Joe Lucas, Johnny Parr, Harry Forbes and Gaston Charles. He has lost to Archie Bell, Tony Canzoneri and Eddie Shea. None of the decisions against him were popular with the audience.

Churchill says he will take Los Angeles by storm.

"He has more color than any boy I ever managed," says Churchill.

Huerta Evans has been signed to box Trip Limbaco, another Filipino, in the semi-wind-up.

Shasta Bullet Cops Handicap

TIA JUANA RACE TRACK, Jan. 28. Shasta Bullet, fleet 4-year-old from the Brown Shasta stock farm, showed the boys some speed this afternoon to win the Silver Strand Handicap, a dash of six furlongs. The fleet California-bred gelding won by a length and a half in the fast time of 1:11 4-5 the fastest time that has been recorded this meeting by some three-fifths of a second.

First race, three furlongs, the Freshman, purse $500—Raf Lad (Kemble) won; Gleaner (Cole) second; Crash (B. Ray) third. Time, :35 2-5.

Second race, six furlongs, claiming purse $500—Master Ace (Deford) won; Speedlad (Russell) second; Sweeping Bay (G. Philips) third. Time, 1:13 4-5.

Third race, clubhouse course, claiming purse $500—Mohi (Luther) won; Vibrator (Wilson) second; Quala (Huckley) third. Time, 1:37 4-5.

Fourth race, six furlongs, claiming purse $500—Lee Lamps (G. Philips) won; Is Fat So (Owen) second; Colesacre (Fisher) third. Time, 1:13 2-5.

Fifth race, five and one-half furlongs, claiming purse $500—Time Exposure (Richardson) won; Cobra (J. Kelly) second; Bonzia (Owen) third. Time, 1:07 2-5.

Sixth race, six furlongs, The Silverstrand Handicap, purse $1500—Shasta Bullet (Jones) won; Pasro (Ingalsbe) second; Crystal Pennant (Baker) third. Time, 1:11 4-5.

Seventh race, six furlongs, claiming purse $500—Blue Rose (Williams) won; Glint O Gold (Francis) second; Master Buck (Kemble) third. Time, 1:13 4-5.

Eighth race, mile and seventy yards, claiming purse $500—Scotsman (Francis) won; Ginger Pyle (Kemble) second; Timothy (Owen) third. Time, 1:45 4-5.

Ninth race, mile and seventy yards, claiming purse $500—Marietta (Holcomb) won; By Gosh (Wolf) second; Jack Fairman (Salas) third. Time, 1:46.

Trojan Frosh in Track Meet

Hopeful frosh track athletes will run on Bovard Field today, in the annual Southern California frosh tryouts. Coaches Dean Cromwell and Tommy Davis have a complete track meet mapped out for the eligibles, and the first three men in each event—providing there are three entrants—will receive green "1931" jerseys.

There is a great dearth of athletic material in the present freshman class, and track apparently is suffering most. There are, at present, just four performers of any sort of ability at all, of whom Cromwell is confident. These are Dick Wehner, the flashy Brawley sprinter; Vic Fitzmaurice, national two-mile high school champion last year from New Utrecht High School, in New York; Harold Mitchell, pole vaulter from Oxnard, and Rucker, speedy dash man from Santa Monica. The rest of the field is made up completely of unknown qualities, and little quantity.

HARRIERS TO SHOW AT GRIFFITH PARK

Griffith Park has been chosen as the site of the third annual cross-country run of the new City League, which will be staged tomorrow at 3:30 p.m. under the auspices of Belmont High School. The course will cover a distance of slightly under two miles. Belmont copped the first cross-country run in the history of the new City League, which was held two years ago under the management of Fairfax High School. Garfield was a close second and last year reversed the order, nosing out the Hilltoppers in a close meet. However, in both instances a Green and Black harrier broke the tape ahead of the field. The affair this season promises to be closely contested, with the other schools furnishing much hotter competition than heretofore. Chief officials for the event are G. M. Montgomery, vice-principal of Belmont High School, and J. K. Hollinger and J. B. Buehler, athletic instructors of the same institution.

Richfield Pucks Play Tonight

PRO HOCKEY LEAGUE STANDINGS

Teams	Won	Lost	Tied	Pts.
Richfield Oilers	5	2	1	11
Los Angeles Maroons	4	3	1	9
Hollywood Millionaires	4	3	0	8

With four big-league ice hockey scouts from the National and American associations looking the local professionals over, the league-leading Richfield Oilers and the Hollywood Millionaires clash tonight at the Palais de Glace. Several players on the Millionaire and four Richfield stars are being sought by the major hockey teams, but, according to managers of the west coast teams, no players will be sold before the end of the season.

Tonight's battle will mark the first appearance of "Big Bertha" Newell and "Crusher" Cresswell, Richfield's big 200-pound defense players, who were heavily fined by league officials last week for rough playing. Newell was set back $50 and Cresswell $25.

AMADOR, HERMAN IN GO AT CULVER RING

Pedro Amador, sensational Panamanian lightweight, will give Babe Herman the test tonight at the Culver City boxing arena, when they meet over the ten-round distance in the main event of Promoter Harry Lykke's weekly show. Amador, a dangerous puncher, who knocked out Richie King and others recently at Wilmington, will be the short ender in the betting oods, however, tonight. Jimmy Laventhal and Tom Moore, a pair of young slugging middleweights, are down for the six-round semifinal. The special brings together Sailor Pay Kosky, a southpaw with thirty-eight straight victories to his credit, and Johnny Likes. They weigh 130 pounds. Two other bouts complete the card.

DARK HORSE TAKES BANKER'S NET PLAY

Playing unbeatable tennis, Bob Stanford, rated a dark horse among the local followers of the sport, easily defeated Roland Smith to win out in the upper section of the annual Bankers' Cup tournament being played at the University of California at Los Angeles in yesterday afternoon's semifinal matches. The scores of 6-1, 6-0 tell only too well of the fall of the favorite.

Rod Houser, No. 1 man of the Bruin varsity, had to play a hard brand of tennis to defeat Avery in the other semifinal match of the day. However, after taking the first set, 7-5, he speeded up to win out, 6-2, in the second.

TIGER CAGER FORCED OUT WITH INJURIES

Earnest Ketchersid, diminutive forward on Coach Eddie Kienholz's Occidental cage quintet, was counted as among those missing yesterday afternoon in the regular afternoon practice session. Kienholz stated that Ketchersid would probably be out of the game against the Tech Engineers as a result of a badly bruised and injured right ankle which the youthful cager twisted during practice Monday. Though Ketchersid is not a regular in the starting line-up, he is among the leading scorers in the Oxy camp, and his shooting this season has pulled the Oxy team from out of the depths of two defeats already.

EMANUEL FAVORITE AT LEGION

Bay City Boxer Gets Wide Edge Over Lohman in Star Bout at Hollywood

Everything is in readiness for the big heavyweight fight at the Hollywood American Legion stadium tomorrow night. Armand Emanuel, the colorful Jewish fighter from San Francisco is ruling a favorite over Joe Lohman of Toledo.

There are some boxing men who are taking long odds that Lohman wins the fight. He is by far the toughest heavyweight Emanuel has been matched with to date. If Emanuel can get over Lohman he is all set to fight Leo Lomski for Tex Rickard in New York next month.

When told that Lohman might beat him, Emanuel laughed and stated he would step out and knock out Lohman just to show his followers that he is capable of repeating what he did to Vigo Doman at Hollywood.

Jack Roper is all set to make a sensational fight with George Trenkle. These heavyweights are trying to make the main-event class. Roper or Trenkle have the sock to score a kayo. Ad Cadena is considered too smart for M. Lomelli in the special and will be the favorite.

Hood Tackles Ponce Tonight at Crown City

Ernie Hood, one of the hardest-hitting flyweights in the fight game, occupies the spotlight tonight with Danny Ponce, Filipino sensation, when they clash in the ten-round feature event on Manager Morrie Cohan's Pasadena Arena program. Hood is facing the toughest little brown man he has ever met when he tackles Ponce, according to Cohan. Ponce has fought the best of them in the Philippines including Clever Sencio. Danny fights like all the little islanders. He never stops hitting or coming in.

Hood is out for a win tonight as he is anxious to get into the big-money shots in the East. His reputation as a hitter has spread and he seems in line for bigger things if he can get by Ponce. Manager Cohan has a number of other attractive bouts lined up on the bill. In the semi-wind-up event two Pasadena favorites meet when Kid Bean and Bud Forrester collide.

These two lads are main eventers in the eyes of Pasadena fans any time they meet. In the special Billy Gibbs, Pasadena boxer who has made such a big hit recently in the north, will battle Johnny Kern. Young Lancho and Battling Ward are down for the second spot on the bill and Tuffy Jiggs and Manuel Maryines clash in the opener.

TWO BEAR TRACKSTERS DECLARED INELIGIBLE

BERKELEY, Jan. 28. (Exclusive)—For Walter Christie, now entering his twenty-eighth season as varsity and freshman track coach at the University of California, it appears that discouragements never cease. The latest items to prevent Christie from living to a ripe old age are the announced ineligibility today of two foremost stars, George Baker and John Kabelitz. Baker was to have been Christie's best half-miler and mile representative and intended to succeed both Elmer Boyden and Les Schwebeda.

Try one today!
"The Cigar that Wins"
ADMIRATION

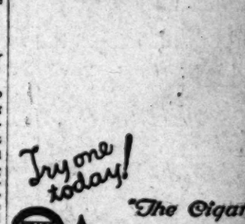

SANDY SAYS!
If y'll choose y'r club properly before TY shot, y'll make fewer alibis after. Try Custombilts, they're perfect.
CUSTOMBUILT GOLF CLUBS
749 SO. FIGUEROA
Phone - VAndike 6748
LESSONS BY APPOINTMENT

WESTMORE SHOW
Olympic BOXING
GRAND AT 18TH

EL RITE EGION

...er Gets Wide ...human in Star ...wood

...readiness for the ...t at the Holly... ...m stadium to... ...d Emanuel, the ...hter from San ... a favorite over ...

... boxing men ...ng odds that ...ight. He is by ... heavyweight ... matched with ...t can get over ...t to fight Leo ...ckard in New ...

...man might beat ...d and stated he ...knock out Loh... ...is followers that ...esting what he ...t Hollywood. ...pt to make a ...n George Tren... ...ghts are trying ...ent class. Roper ...sock to score a ...considered too ...in the special ...rits.

...ckles ...onight ...n City

... the hardest-hit... ... fight game, go... ... tonight with ... sensation, when ...n-round feature ... Morrie Cohan's ...gram. Hood is ...ittle brown man ...hen he tackles ... Cohan. Fence ... of them in the ... Clover Sendo. ...d the little is... ...stope hitting or ...

... a win tonight ... get into the ... the finals. His ...ter has spread ...ne for bigger ...ort by Fence. ... a number of ...uis lined up ... semi-wind... ...dons favorites ...an and Bud ...

... main eventers ...a fans any time ...cial Billy Gibbs, ...has made such ... the north, will ... Young Lancho ...e down for the ... bill and Tuffy ...aryines clash in ...

...ACKSTERS ...NELIGIBLE

... (Exclusive)— ...now entering his ...as varsity and ...h at the Uni... it appears that ...ter cease. The ...t Christie from ...ego are the at... today of two ...e Baker and ...er was to have ... half-miler and ...nd intended to ... Boyden and Les ...

Sport Cracks By Bud Landis

Game laws should include an ... pedestrian clause.

* * *

We protect dumb beasts of the ... but why discriminate?

* * *

Already this year motorists ... reaped a bumper crop of ... brutes who were doing their ... doin' in the middle of the street.

* * *

It's time to start preparing ... homo pedests before he gets ... clear out of native American life.

* * *

We must teach those dear ... tures to gather at the curb and ... in convoy.

* * *

We must show them the ... system; how to travel in ... safety.

* * *

The wildest walker can be ... with kindness and a few lumps ... the head.

* * *

He can be made to do clever ... such as crossing with the ... not under it.

* * *

In olden days self-preservation ... the first law of nature, but ... ordinance has been amended, ...

Bruins Stage Mat and Ring Finals Tonight

Boxing and wrestling fans of ... local University of California ... be handed one of the best and ... est courses of the two amateur ... gling sports with the staging ... evening of the finals of the ... interclass tournaments, the ... naries of which, have been ... out during the past two weeks. ... affair will be held in the men's ... nasium, with the first event ... at 8 p.m.

Matches in all weights from ... pounds to unlimited, are slated ... and the evening will be featured ... two exhibition bouts, a display of ... boxing art by Varsity Captain ... beck and Ned Marr, and a 10-... bone crushing by Frosh Coach ... lingsworth, and Capt. Stan Gold ... the Varsity.

The program of boxing events ... Ramos (P.), 112; Wyley (Ha.), ... (P.), 130; Peluzzi (Ra.), ... Mitchell (P.), 140; Rose (Ha.), ... Powell (Cit.), 150; Lenk (P.), ... (Ha.), 158; Smith vs. Spade, ... Reinbolt vs. Ned Marr, ... Three rounds in a finish.

The wrestling bouts will ... Captain Gold (158) vs. Ed ... (158); Butler vs. Mendez (148); ... (158); Capt. Stan Gould vs. Cam ... Illingsworth.

MISS ULRICH SEEKS SWIMMING MA...

Kathryn Ulrich of the ... Club, Palos Verdes, will ... set a new record in the ... yard backstroke at the Pasa... letic and Country Club tonight ... Ulrich, who holds the Pacific ... championship in the 100-yard ... stroke, is working hard to ... make the Olympic games, ... try at the seventy-five-yard ... will show if she has a chance.

JOE MARCUS WHIPS ROMAN

PORTLAND (Or.) Jan. 25. ... Marcus, Portland lightweight, ... ten-round decision over Jackie ... of Louisville, Ky., in the main ... here tonight. In the other ... fight, Benny Pels, Portland ... weight, won the decision over ... Mike O'Dowd, Columbus, O.

IS it cool — free and ... burning — comforting ... hot and bitter to the ...

If not, take a tip from ... hundred thousand ... and switch to *hand-made* ... ity! You'll enjoy the ... *hand-made* Admiration ... because it's free-dra... smooth and *cool*. You'll ... the choice 100% Havana ... too.

Yes sir, there's quite a ... ence from machine-... cigars — yet the *hand-made* Admiration *cost no more.*

On sale Everywhere—10c, ... 25c., 3 *for* 50c. *and up*

...e Cigar that Wins"

MIRATION

SANDY SAYS!

If y'll choose y'r club prop... erly before y'r shot, y'll make fewer alibis after it. Try Custombilts, they're per... fect.

CUSTOMBUILT GOLF CLUBS
749 SO. FIGUEROA
Phone - VAndike 6748

...c BOXING TUESDAY NITE

Rancho Trims Lakeside in Golf Team Clash

CHAMPS DEFEAT RIVALS, 6 TO 3

...s Swamps Mid... in Second Feature

...Gabriel and Annandale Lose Initial Starts

...alling Play Inaugurates New League Season

BY BILL WISE

...Rancho's eighteen-man ... team, yesterday invaded Lakeside ... and ... trounced George ... Cornes's hopefuls, 6 to 3, in ... one of the sev... ral interclub ... clashes that offi... cially inaugu... rated the 1928 ... Southern Califor... nia Golf Associa... tion team match ... competition.

GEORGE VON ELM

Rancho, starting in defense of the league championship, ... angered in a play-... off with Lake... side last year, took the field ... at the championship ... of George Von Elm, Howard ... and I. A. Thorsen.

...ssemblance yesterday was not ... responsible for Lakeside's de... The Rancho team in the lock... ...ches, three very fine match... ...s, did not appear to shape ... to strongest organization of ... ...ty, but before the nine-team ... was half concluded, Little Duke ...rton's Lakeside cohorts were ... to overhaul their fast-golfing ...

...ornes and E. S. (Scot...) ...ensberg engaged in a bat... ...l with Claude Foote and ... Kellet. The first team, all ... ...ers of the turn, halved holes ... a consistent regularity that ... ...ed through to the nine... ...ch where a fine birdie 3 ... the play. Hal Green and ... Hall went nineteen holes to ... Rod Burns and Eddie ... having overtime honors ... to be even-Steven.

...ngles, with George Von Elm ... Rod Hughes playing on the ... ...ended the visiting Mid... ...ckers a lot of hospitality ... ...ession—amazing the inter... ...ing 3 up 5. Von Elm and ... ...ating their first competi... ...ance in Beverly uniforms, ...olling 1 down, at the turn. ... after three-putting three ... ...ing out, had expended all ... ...ir reserve by the turn. "Jim" got started ... ...e 3 on the tenth and ... ...ed owing home to claim the ... ...ch of the day that was ... ...essed.

...ith Holaghkin and Bradford ... ...pted Bel-Air to a 5-to-0 ... over the visiting Hollywood ... Bel-Air proved a little bit too ... for the golfers from the Ven... ...lewood organization.

...t Oakmont last a 7-to-2 en... ...ter at California. Fay Cole... ...ld Cliff Burk—one of the ... ...t teams in the circuit, ...over George Lanz and Joe ... ...ville Lester Coleman and ... ...ckman were disposing of ... ...ld and Paul Lavelle.

...n Cholev and Tom Hodges ... ...ed Dr. El Caballero at ... ...ens of Tom Dering and Cley ... Ralph Dold and Harry Be... ...y will show if she has a chance ... ...ured for the second El Ca... ...arter by defeating G. R. ... and W. T. Wilkinson.

...ther golfers solved the Annan... ...ld and defeated Dr. Paul Hunt... ...d, 4 to 4. Norman ... and Roy Kelley drew much ... ...ing glory by trouncing Dr. ... and Harry Westcock, and ... ...ming margin of 3 and 2. ... ...registered as one of the ... ...challengers for the ... being defended by ... ...ugh a fast 7-and-5 vic... ...over the visiting San ... ...on.

...results yesterday, with ... as follows:

AT LAKESIDE (6)

...Lou Eder (0) George Cornes, ...

...E. S. Armstrong (L.) 19 holes.

Ray Palmer, Harry Atwater (L.) G. L. Seldorff, A. H. Bonsman (R.)

Paul Jones, Dr. P. A. Moulton (0) Bruce Bothly, A. K. Feldman (L.)

H. Root, Milo Marshall (0) George Trembley, Ervin Byrnes (L.)

Conway Tearle, F. Langdon (L) Waldo Lucas, L. H. Rodi (R.)

Jess Ridley, Capt. Dave Rose (L) W. P. Lohman, Alan Hale (R.)

Bryant Wardell, Ted Kingstein (L) Grant Friel, Frank Borzage (R.)

Hal Green, Dr. Plank (L) Neal Burns, H. S. Browne (R.) 19 holes.

Dave Clark, R. J. Reed (L) Ralph Ahrens, F. C. Stevens (R.)

MIDWICK (R.) AT LOS ANGELES (R.)

R. E. Hunter, Capt. A. W. Brand (0) George Von Elm, Howard Hughes (L.)

Allen Macdonald, F. Rhodes (R) Everett Seaver, W. W. Campbell (L.)

W. R. Tait, G. Parker Toms (0) J. M. Arnell, E. K. Brown (L.)

C. A. Lathrop, L. M. Mothershed (R) C. H. Palmer, Harlow Hunter (L.)

J. M. Spalding, J. B. Speer (0) John Espy, C. A. Janion (L.)

H. B. Perrin, W. P. Harbeck (0) Maj. W. L. Karnes, Capt. Art Shafer (L.)

H. M. Seiter, L. M. Bolser (R.) Frank Totten, Phil Feyre, Jr. (L.)

A. B. Young, J. McAuliffe (R) K. Hamill, C. E. Smart (L.)

R. E. Hinckley, Otis Buckingham (R) Frank Clark, Francis Morton (L.)

EL CABALLERO (R.) AT CALIFORNIA (7.)

George Lang, Joe Fagoin (R) Fay Coleman, Cliff Buck (L.)

W. L. Jolliffe, Paul Lavelle (R) Lester Coleman, J. F. Robinson (L.)

J. E. Seldon, Bob Nix (R) George Shaw, F. R. Stonerod (L.)

Gordon Chelow, Tom Hodges (L) Tom Dering, Clay Marshall (R.)

Ralph Dold, Harry Baker (L) C. R. Stoney, W. T. Wilkinson (R.)

Jack Chelow, Clarence Shockley (R) E. R. Hurst, H. Connon (L.)

Cliff Castle, Otis Sebastian (R) Gail Martin, D. F. O'Keefe (L.)

Dave Hutcher, Jim Donahue (R) A. C. Jenkins, Jack Feldman (L.)

George Chelow, Harry Blake (R) W. Dodge, L. E. Ruff (L.)

WILSHIRE (R.) AT ANNANDALE (4.)

Norman Macbeth and Joe Kelly (W.) defeated Harry Westcock and Dr. Paul Hunter (A.,) 3 and 2.

R. C. Henderson and Frank Dellis (W.) defeated C. F. Erdman and J. A. Encke (A.,) 6 and 4.

C. S. Woodard and F. E. Chaffee defeated J. J. Crawford and Willard Blackburn (W.,) 5 and 3.

C. Y. Ransom and T. S. Robsson (A.,) defeated K. L. Ralph and J. H. Chapman (W.,) 2 and 1.

R. M. Modesette and M. S. Vosbury (A.,) defeated W. D. Whalan, Jr., and F. H. Ellis, Jr., W. 3 and 2.

T. A. Thorsen and D. A. Burton (W.,) defeated F. L. Dickinson and W. W. Lothead (A.,) 3 and 2.

George Tarin and E. D. Gifford (W.,) defeated Chesterman Carney and J. Wideman (A.,) 2 up.

F. D. Hardy and C. W. Rose (W.,) defeated F. J. Westcock and W. A. Woodard (A.,) 3 up.

F. M. Hunter and H. A. Bellows (A.,) defeated H. F. Elliott and H. H. Brawley (W.,) 3 and 2.

HOLLYWOOD (R.) AT BEL-AIR (3.)

L. M. E. McLoughlin, R. L. Eldridge (L.) 3 and 2; G. F. Murrell, W. G. Hinman (R.) —E. J. Barnes, W. G. O. Smith (L.) 3 and 2; C. J. Hathorn, R. Robinson (L.)

L. Dr. C. G. Hartley, F. C. Porter (L.) 3 and 2; W. F. Langenbeck, Grover Hill (R.) —L. F. Barker, R. Moore (L.) 4 and 3; W. Mason, Dr. Frank Gow (L.) 3 and 4; —Hugh Bate, Frank Gow (L.) 3 and 4; S. Hughes, Dr. Barnes (R.)

L. Dr. C. H. Holcomb, L. M. Bonet (L.) 6 and 4; W. H. Richards, R. C. Spencer (R.) —W. J. Mercer, Dr. Ellis (L.) 3 and 2; Dr. Felsenthal, F. J. Welch (R.)

L. Dr. Asher, W. J. Armstrong (L.) 5 and 3; I. H. Rhodes, R. L. Reynolds (R.) —R. G. Cleland, M. H. Armstrong (L.) 4 and 3; D. Bixby, W. R. Gilbert (R.)

SAN GABRIEL (R.) AT FLINTRIDGE (7.)

A. W. Maine and Joe Hopeman defeated Arnold Stacey and Earl Noland, 3 up.

Ralph Reynolds and Hilton Johnston defeated Sam Dalzel and Weller Noble, 1 up.

Hunter Robbins and Standish Mitchell defeated Dr. L. D. Baskin and A. A. Mullins on 19th hole.

Arthur Thompson and W. A. Horrell lost to Frank Condin and A. C. Getz, 1 down.

Paul Reynolds and Jack Frost defeated Dr. C. W. Cook and Dr. W. F. Burt, 2 up.

John Pruitt and Fred Burnet defeated G. Arbogast and R. A. Fitzgerald, 3 up.

Bill Hart and Howard Hawks defeated C. E. Peter and Earl Plank, 4 up.

Bill Tarrerver and Bill Salisbury defeated Tex Schramm and R. A. Jacobs, 2 up.

Lodine Sherwood and Dick Pierce lost to L. M. Baldwin and Clyde Forsythe, 1 up, and 4.

FOX HILLS (R.) AT PALOS VERDES (5.)

John Mecall and Fuller Thompson defeated Fred and Worcester, 3 and 2.

Dr. Mulvey and Ted Langton defeated E. Gardner and H. Sample, 4 and 3.

Guy Hoxsie and Dr. C. Bigham defeated J. Phillips and L. Hunter, 3 and 2.

Jack Anderson and R. J. Morey defeated H. Schlesman and C. Price, 1 up.

E. Ross and M. F. Smith defeated G. Morgan and C. Carlson, 4 and 3.

J. Elliot and H. White defeated J. Hickman and J. Hoffman, 20 holes.

Frank Rich and J. Stevens defeated Paul Jeffery and George Jeffery, 1 up, 21 holes.

S. Mann and A. Rhodes defeated W. Sutherland and F. Fulahaus, 4 and 3.

W. A. Osbon and W. Melbourne defeated J. Nokes and W. Fisher, 4 and 3.

WOMEN GOLFERS OPEN PLAY AT CALIFORNIA CLUB TODAY

More than 100 local women golfers will start play in the two-day thirty-six hole medal invitational opening at the California Country Club, today. Mrs. Gregg Lifur, wearing the Southern California women's crown for the second consecutive year, with Mrs. Roy Green, Miss Hazel Converse, Mrs. C. W. Fellows and other low handicap home club golfers, will attempt to out stroke a representative delegation composed of players from practically every club in this vicinity. Low gross and low net trophies will be awarded in two divisions for best eighteen and thirty-six hole scores. A two-ball mixed foursome tourney will be staged Sunday in connection with the annual feminine feature.

Soccerites in Double-Header

California Cup games again hold the center of the soccer stage Sunday with a double bill scheduled for Loyola Field on Venice Boulevard. In the feature game, the Sons of St. George of the Los Angeles Soccer League oppose the Uniteds of Long Beach and the only team remaining in the cup play of the southern division that is not a member of the city loop.

The opening game of the cup contests finds the strong Hollywood squad opposing the Magyars. This game is slated to start at 1 o'clock with the Sons and the Uniteds taking the field at 3 o'clock.

The final game Sunday should be one of the best seen in the play for the premier prize of soccer in California. The Uniteds are the only representatives left in the play from their league. They are a well-balanced team and are fighting for the leadership of their loop. The Sons have been burning up all opposition in their recent games, starting off their winning streak by handing the all-star Hollywood aggregation their first defeat and this was accomplished with the Hollywood team at full strength.

The Los Angeles Athletic Club, Richfield, Vikings and Scotts, the other four teams left in the southern division's play for the cup, will be idle.

Hahn Adds to Track Honors

NEWARK (N. J.) Jan. 25. (AP)—Lloyd Hahn, Boston A.A. star, when his fourth successive victory of the season in the Butler Memorial 1000 at the St. Joseph's Catholic Club meet here tonight. The time was 2:14 4-5.

Phil Edwards, New York University negro, who pushed Hahn in a half-mile race two weeks ago, was second, ten yards behind the little Boston flyer. Ray Dodge, Illinois A.C., beat out Ed Swinbourne, New York, for third place. Hahn's slow time was due to an error of the officials which allowed the runners to go a lap over the 1000-yard distance.

At the start Edwards jumped into the lead defying Hahn's efforts to pass him until the half way mark was reached. Once ahead, Hahn ran easily until he received the signal that only two laps were left. He then put speed to easily drawing away from the New Yorker. At the sound of the gun denoting the start of the final lap he let out another notch staging an unnecessary sprint to win easily.

Coast Billiard Event Planned

SAN FRANCISCO, Jan. 25. (AP)—A tournament for amateur billiard players, embracing the entire Pacific Coast, was announced today by G. Raymond Collins of Chicago, secretary of the Amateur Billiard Association of America.

Five cities — San Francisco, Los Angeles, Portland, Seattle and Spokane will figure in the play. Each city will decide its own champion in each style of play and the winners will meet for coast titles.

Dates for the Pacific Coast championship follow:

Three cushion, at Los Angeles, February 15 16, and 17.

18.2 balk line, at San Francisco, February 27, 28 and 29.

The two winners of the coast championship will represent the Far West at the national tournaments. The national three-cushion event will be held at Buffalo, March 12, and the national balk line at Chicago, March 19.

SAMMY BAKER AND CORBETT TO CLASH

SAN FRANCISCO, Jan. 25. (AP)—Promoter Ancil Hoffman announced today that Sammy Baker of New York, one of the greatest welterweights in the country, will meet young Corbett of Fresno here next month, in addition to fighting Eddie Roberts, Tacoma punch artist. Hoffman said that Baker had agreed to a bout with Corbett, probably about February 10. He expects to put on the Baker-Roberts ten-rounder near the end of the same month. The fight was originally scheduled for the 31st inst., but was postponed until the Boxing Commission decides whether the promoter will be granted a permit to show in the State Armory here.

CHAVES WINS FIGHT IN OCEAN PARK RING

Solomon Chaves defeated Jackie Spencer in the main event at the Ocean Park arena last night.

Tony Portillo won a six-round decision over Clyde Davis. Johnny Woods defeated Joe Arcinega in six rounds. Felix Ramos won over Tommy Smith in four rounds. Johnny McMally copped the opener from Bobby Hayden in four rounds.

PLAYERS TO GET TRIALS

NEW YORK, Jan. 25. (AP)—Baxter Jordan, shortstop of the Charlotte (N. C.) club, and Charles F. Fullis, outfielder of Macon, Ga., in the South Atlantic League have been bought by the Giants and will be given tryouts this spring, it was announced today.

DE FOE WHIPS KRAMER

SAN FRANCISCO, Jan. 25. (AP)—Billy De Foe, St. Paul featherweight, easily defeated Danny Kramer of Philadelphia, in a ten-round bout at National Hall here tonight.

SAGEHENS TO BATTLE SAN DIEGO

Pomona Tossers Tackle Aztec Basketball Team on Home Court

CLAREMONT, Jan. 25. (Exclusive) Playing at home for the first time since the opening of their season, "Beefy" Heath's Pomona College basketball tossers face the strong San Diego State College quintet here Saturday night. Pomona's first three Southern Conference tilts have been on foreign courts, their lone appearance here being a practice tilt with U.C.L.A. Their next three games, with San Diego, Redlands and Occidental, are billed for the local court.

Saturday's game looks like a tough one, viewed from any angle. The Aztecs have broken even in two games thus far, losing their opener to Occidental, now leading the league, and winning last week from the clever Redlands University team. Which goes to show just how strong they are. Pomona dropped its last tilt to Whittier, but by a respectable score. Respectable enough to stamp the Sagehens as a dangerous outfit.

Coach Corvin Heath is preparing his team to face the trickiest and most clever offensive in the Southern Conference Saturday. The Aztecs aren't blessed with the individual stars that some of the other members of the loop possess, but they have a million-dollar attack that is harder to stop than a runaway steamroller. The main emphasis is on guarding at Pomona this week. Heath feels that if his boys can stop that southern offensive, his forwards will take care of the scoring.

KOTSONAROS IN TIE WITH FOE

(Continued from First Page)

whirling around a couple of times and then flopping the victim.

In the opener, Leo Papiano won over Dick Kanthe in fourteen minutes and thirty-five seconds.

Bears Bow to Broncs, 23-18

BERKELEY, Jan. 25. (AP)—Displaying a beautifully finished pass attack, the University of Santa Clara basketball team tonight swept to a 23-to-18 victory over the University of California quintet. Santa Clara, with its dazzlingly speedy five, took an early lead and with the exception of a few minutes in the second half, when California led by one point, the winners were always in front. Gough, Santa Clara forward, gave the prettiest exhibition of dribbling and fast breaking seen on the local court this year, while Barsi, guard, broke up the Bear attack time and again.

Santa Clara led 13 to 8 at the end of the half.

In the preliminary the California freshmen scored a 17 to 12 win over the Santa Clara yearlings.

Summary

SANTA CLARA (23.)	F.G.	Fouls	P.F.
Gough, F.	4	0	3
Sherman, F.	2	0	2
Connolly, C.	3	2	1
Barsi, G. (Capt.)	3	2	4
Moroney, G.	1	0	2
Totals	9	5	11

CALIFORNIA (18.)	F.G.	Fouls	P.F.
Bowers, F.	3	0	3
Barr, F.	0	0	1
Tripp, C.	1	1	2
Tuttle, C.	1	0	1
Clymer, G.	0	0	0
Tenorio, F.	2	0	1
S. Dougery	2	0	3
Corbin, G.	2	0	2
J. Dougery, G.	0	0	0
Totals	9	1	13

Referee: O'Neill.

Stanford Five Downs Saints

STANFORD UNIVERSITY, Jan. 25. (AP)—In a rough-and-tumble game in which a total of thirty-two personal fouls were called and two men were removed from the game, the basketball team of Stanford University defeated the quintet of St. Ignatius College of San Francisco here tonight, 30 to 24. Richards, Stanford forward, and Feerick, St. Ignatius center, were forced to leave the encounter, because of committing too many personal fouls.

The first half of the game was nip and tuck with the lead seesawing back and forth. The score at half-time was St. Ignatius, 13, Stanford, 10. In the second half the Cardinal team started working, however, and piled up a lead of 28 to 15. St. Ignatius staged a rally at this point, but was unable to overtake the Cardinals.

Smalling, Stanford center, was the outstanding player, starring with his floor work in addition to being high-point man, with 13 markers. R. Maloney, St. Ignatius forward, was the star for the losers.

HUFFMAN STOPPED BY MITCHELL AT HARBOR

Leo Mitchell knocked out Eddie Huffman in the fourth round of the main event at the Wilmington Athletic Club last night. Huffman went down for a nine count in the third round. A right to the jaw ended the go in the next round.

Jimmy Lundy stopped Johnny Morgan in the third round of a scheduled six-rounder. Johnny Gonzales put Billy Engman to sleep in the fifth round of the special event. Hank Gation and Valentino Ceti fought four rounds to a draw. Billy Muscatel stopped Mikey Orosco in the second round.

TWO NEW CUBS SEND IN SIGNED CONTRACTS

CHICAGO, Jan. 25. (AP)—Two new Cubs sent in their signed contracts today to President William Veeck of the Chicago Nationals, Freddy Maguire, purchased from the Toledo American Association champions, and Johnny Butler, acquired in a trade from Brooklyn. Maguire is a second baseman and Butler a third baseman, two spots where the Cubs need greater strength.

Free Offer to New Players in "Times" $5000 Picturegame

Buy the Official Catalogue—10c—containing the Winning Titles to All Pictures—and Receive Back Pictures FREE—That's All You Need to Begin

This special limited offer makes it easy for you to begin the Picturegame now. Only a few pictures have appeared thus far, and there will be 77 in the series. When you get your back pictures, and the Official Catalogue of Titles, it will require but a few minutes for you to select the titles and catch up.

Not in years has such a fascinating pastime been offered to newspaper readers in Southern California. There is no work to do—no canvassing of any kind—just fit book titles to the 77 pictures as they appear day by day. Nor is it necessary to know all about books to enjoy the game and win a prize. The Official Catalogue contains all book titles eligible in the Picturegame—listed alphabetically. Just run your finger down the list and you will come to the title you think best fits each picture. Write that title on the coupon underneath the picture, and SAVE it until your set of 77 pictures is complete, whereupon full instructions will appear in The Times how to submit your answers. Get your catalogue and back pictures today, and you will be fully equipped to play for that juicy $1000 prize!

IMPORTANT NOTICE—Requests have been received from players already in possession of the Catalogue, asking for the back pictures. These may be obtained by sending 4c in stamps for postage and handling.

All These Cash Prizes Given

1st Prize	$1000
2nd Prize	750
3rd Prize	500
4th prize	$300
5th prize	250
6th prize	200
7th prize	150
8th prize	100
9th prize	75
10 prize	50
5 prizes of $25 each	$125
5 prizes of $20 each	100
10 prizes of $10 each	100
10 prizes of $5 each	250
100 prizes of $3 each	300
200 prizes of $2 each	400
350 prizes of $1 each	350

Try This Sample Picture! See How Easy It Works!

Take a look at the little picture on the right. These two royal-looking personages are busily engaged in hoeing a row of cabbages. If you had before you The Times Picturegame Catalogue of Titles, you would run your finger down the list until you found a title that fits. In this case you would stop at "Cabbages and Kings," don't you think?

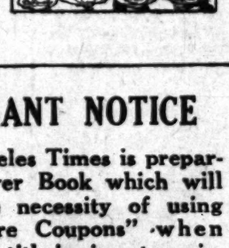

Remember this: All you do in the Picturegame is look through a list of titles and pick one to fit the picture printed in The Times each day. There will be 77 pictures in all. Cut them out, and when you have saved the complete set, send it in and the Board of Judges will check it to see if you have won a prize. No work to do — no canvassing — just play!

OPEN TO EVERYBODY!

Men and women, boys and girls—all are eligible to compete for a prize in The Times $5000 Picturegame. It does not make a bit of difference whether or not you are a Times subscriber. Non-readers are equally welcome to participate, and it is not required that non-readers become subscribers. The only requirement is that players live in California, Arizona, New Mexico, Nevada or Utah.

IMPORTANT NOTICE

The Los Angeles Times is preparing an Answer Book which will eliminate the necessity of using extra "Picture Coupons" when more than one title is given to a picture. Watch for full details to appear in The Times at an early date.

QUESTION BOX

E. M. F.—You are eligible. See rule No. 7.

MRS. F. C. A., Santa Ana—Are we to write down titles exactly as we find them in the catalogue? Should the title chosen fit the book itself or one that best suits the picture? Do neatness and originality count? ANSWER—(1) Yes. (2) Title should fit the picture. The drawings have nothing to do with book or contents except to illustrate the TITLE. (3) Neatness and originality are not deciding factors.

C. G.—Will answers be judged by the arrangement of pictures? that is, will fancy mountings aid toward getting a prize in case of a tie? ANSWER—No. Artistic effects are not factors in deciding winners. See rule No. 7.

MRS. F. M. Z., Venice—Would it disqualify if pictures are mounted in book form? ANSWER—No, but bear in mind that neatness, etc., are not deciding factors. The Times is preparing an Answer Book which provides for the problem you suggest. Full announcement will appear as soon as possible.

J. D. B., Venice—Only one title may be written underneath each picture. To give more than one title would require additional pictures, but not an additional complete set.

HOW AND WHERE TO OBTAIN CATALOGUE and BACK PICTURES

PLAN NO. 1—If you are NOT now a Times subscriber, send remittance with Coupon No. 1 below, and you will receive the Los Angeles Daily and Sunday Times for three months, thus assuring you of receiving the complete set of daily pictures and other valuable information printed daily and a copy of the Official Picturegame Catalogue.

PLAN NO. 2—If you are already a subscriber, fill out Coupon No. 2, which, accompained by 10 cents (12 cents, if to be mailed) entitles you to a copy of the Official Picturegame Catalogue and your name will be enrolled as a player.

PLAN NO. 3—The Official Catalogue may be purchased for 10 cents with all back pictures free at The Times Office or any of its branch offices or at any of the book stores listed below!

Catalogue Now on Sale at Following Places:

IN LOS ANGELES

Times Office, 1st and Broadway
Times Office, 611 South Spring St.
Broadway Department Store, Inc., Book Department, Main Floor
Bullock's Book Department, Main Floor
Fowler Brothers, 747 S. Broadway
The Jones Book Store, 426 West 6th St., Opposite Pershing Square
The May Company, Book Department, Second Floor
C. C. Parker, 320 West 6th Street
Rogers' Book Shop, Inc., 612 West 6th Street
Dawson's Book Shop, 627 South Grand Ave.
Lord's Book Store, 735 So. Olive St.
Treasure Ship Gift Shop, 4605 W. Adams Street
Monte Vista Book Store, Monte Vista and West Avenue 52

IN HOLLYWOOD

Hollywood Book Store, 6812 Hollywood Boulevard
Robertson Company, Circulating Library, 6701 Hollywood Blvd.
Unity Temple, 6417 Hollywood Blvd.
The Book, 4556 Beverly Blvd.
ALHAMBRA—Willson's Book Store, 37 East Main Street
ANAHEIM—119 South Ohio St.
BURBANK—Burbank Stationery Store, 209 W. San Fernando Blvd.
COLTON—185 East I Street
CORONA—6th and Main Streets
CULVER CITY—Mosier's Art Shop, 7007 Main Street
GLENDALE—Glendale Book Store, 115 South Brand Blvd.
FULLERTON—California Book Store, 117 No. Spadra
HUNTINGTON—Northern's Store
LANKERSHIM—Bush's Stationery Store, 5331 Lankershim Blvd.
LONG BEACH—McCutchen & Jetson, 146 Pine Ave.
MONROVIA—V. S. Walters, 606 So. Myrtle
ORANGE—104 West Chapman Ave.
ONTARIO—Newton's, 109 North Euclid Ave.
OCEAN PARK—E. J. Brown, 2905 Ocean Front
ONNARD—Sterper's Book Store, 201 5th Street
PASADENA—Brown's Book Shop, 130 East Colorado Street
POMONA—Charles H. Tyler, 333 West Second Street
REDLANDS—20 West Citrus
RIVERSIDE—Barnum & Flagg, 720 Main Street
SAN BERNARDINO—Barnum & Flagg, 446 3rd Street
SANTA ANA—112 West 3rd St.
SANTA BARBARA—J. S. Copeland, next door to postoffice
SAN FERNANDO—Bailey's Art Store, 211 Porter Avenue
SANTA MONICA—Santa Monica Book and Stationery Shop, 1427 Third Street
SAN PEDRO—William's Book Store, 179 West 6th Street
VENICE—McRae Book Store, 1507 Ocean Front
VENTURA—Bartlett and Co., 344 Main Street
WHITTIER—Whittier Book Store, 113 North Greenleaf

AND TIMES AGENTS IN ALL ABOVE CITIES

COUPON NO. 1—For NEW Subscribers

Picturegame Manager,
The Times, First and Broadway,
Los Angeles, California.

Date .....

Enclosed find
$2.70 (by carrier, So. Cal.)
$3.15 (by mail, Cal., Ariz., Nev., Utah)
$4.00 (by mail, New Mex.)

for which enter my subscription to the Los Angeles Times for three months. I am also to receive OFFICIAL PICTUREGAME CATALOGUE, and ALL BACK PICTURES PUBLISHED TO DATE. Please enter my name as a participant in the Picturegame.

Name .....
Street and No. .....
City ..... State .....

COUPON NO. 2 (For OLD Subscribers)

Picturegame Manager, Date.....1928
Los Angeles Times,
1st and Broadway,
Los Angeles, California.

Enclosed find ten cents for which give me the Official Picturegame Catalogue of Titles and all back pictures published to date. (If you wish this Catalogue mailed to you send in 12 cents.) I am a subscriber to The Times. Please place a check mark on your subscription record of my subscription to show that I am a participant in your $5000.00 Cash Picturegame.

Name .....
Street and No. .....
City ..... State.....

Schools and Colleges

The Times School and College Bureau will help you secure complete information about any kind of School or Education Training. Carefully compiled data are on file, from which source suggestions may be made which will be helpful to you. THE SERVICE IS FREE. Address, write or call the TIMES Information Bureau, First Street and Broadway—telephone MEtropolitan 0700—or leave your name and address with the TIMES Branch Office Information Bureau, 621 South Spring street, and the desired school data will be mailed to you.

Business Schools

...and Business Secretaries — Night School ... opening of night classes. Half-rate $5 to first 50 students. ...ecretarial Employment, Tuesday and Thursday evenings. Gregg, ...ine, Accting., Typing, Comptometry, etc. California Commercial ... W. 6th. Fitzroy 1122.

...pose Your Salary-Attend Night School ... time take salary-raising ability ... Woodbury COLLEGE ... Day and Evening Classes ... TRinity 2401

...RT-CUT TO GOOD BUSINESS POSITION ...y, tuition for all day $17.50 a mo. Half-day $12. Nights ... to 9 to 11 wks. Students taking Secretarial and Complete Busi... ...ay, only $8.75 tuition by working in offices half-days. MacKay ... College, MacKay Bldg., 612 So. Figueroa. TRinity 0417.

Non-Military Schools

...ornia Preparatory School For Boys. Non-Military Accredited School ... ...ern home of refinement, buildings near Covina, Calif. A high-class College Preparatory ... ...ade 9, 10, 11, 12. Limited, separately housed and taught. Boarding and Day pupils. ... Supt., Box T, Covina, Calif.

...EVERLY ...OL FOR BOYS For Sons of Discerning Parents. Seventh Grade through High School. Scholarship and Sports equitably blended. Non-Sectarian, Non-Military. Day and Boarding. 368 S. Virgil Ave., Los Angeles. Telephone: DUnkirk 1485.

Annual Catalogue mailed on request.

Military Schools

SAN DIEGO ARMY AND NAVY ACADEMY ... A fully accredited school preparatory to College, West Point and ... Annapolis. Special training for younger boys. Land and aquatic sports during entire year ... on the Mississippi River. For catalogue, address ... Box C-27, Sixth U. S. V. (infantry,) Pueblo Guard, California.

PACIFIC MILITARY ACADEMY ... Elementary and High School (Accredited) ... —Limited Enrollment. References required. Phone ELysian 0020. ... "Not the Largest but One of the Finest"

THE ONEONTA MILITARY ACADEMY ... Approved by the State University. High School, Elementary and Primary. Fall ... Boarding students enrollment limited to 100. Day students ... For particulars, write or phone COL. S. CANYON SMITH, President, ... Oneonta Park, So. Pasadena, Calif. Phone ELiot 2030.

URBAN ... Military Academy ACCREDITED ... The Great Outdoor School. Primary thru High School. Small classes, splendid buildings. Cadets private rooms and baths, corrective gymnastics, swimming pool, riding, rifle range, tennis, summer camps. 637 Wilcox St. GL. 4187.

Joshua Little

BY LEE SHIPPEY

LAWYERS are fond of asking others if they understand the nature of an oath, but some don't seem to themselves. They take an oath, when admitted to the bar, to uphold the law—but make their living by upsetting it.

But when he gets the job of defending some one everyone knows is guilty he's likely to be mighty proud of himself if he can "clear" the culprit.

Or, if he gets to be a prosecutor, he may point with pride to his record if he has sent some men to prison on very slight evidence.

Many a lawyer would like to be known the country over as one able, through legal trickery, to defeat the ends of justice nine times out of ten. That would mean fame and wealth.

Many a prominent lawyer obtains money from his client for making false pretenses to the jury.

And the trouble is that they believe they are doing right when they "do everything possible for their clients."

Without lawyers it would be impossible for many a poor man to get justice—and because of them it is hard for justice to get many a man with plunder enough to hire "good" lawyers.

Lawyers who become judges, as a rule, grow very different, and sincerely strive for the things all lawyers should strive for. This seems to show that all along they merely play the game according to the rules.

Yes, Palomina, we couldn't get along without lawyers. But it's going to be mighty hard to reduce crime in this country so long as the main business of some of the ablest lawyers is to protect criminals.

A Reminder

Son: Pa, what is a token of remembrance?

Father: It's a gift you can't use from some one you want to forget.

CHUCKLES from LIFE

From a Club Chair

We are now all set for the birth of a new aristocracy based on, "My father owned the first airplane in this section of the country."

Although too many drafts on the Bank of Information come back stamped, "Insufficient Funds."

It seems that my war-veteran nephew has become a cynic. He requested his bank to renew his note and when they said something about the state of his account, he assured them it would be all right, since he was going to serve as a dollar-a-year man in the next war.

A dog's faithfulness to its master is very touching indeed, but I wonder if it isn't frequently a reflection on the animal's intelligence.

J. K. M.

Fairy Tales in the Tropics

A new South Sea Island "as yet unknown to tourists."

No tipping!

Native dances, guaranteed genuine.

No tipping!!

One set price for forfeited goods in pawn shops run by the native government.

No tipping!!!

"This guide is very truthful, you can rely upon him."

No tipping!!!!

Real beer.

Genuine American ice cream soda.

No $ . . . Here, take the whole damned purse!

S. Thompson.

THE GUMPS

Hail! The Conquering Hero Comes

By Sidney Smith

GASOLINE ALLEY

Fair Exchange

By Frank King

Family Radio

By Gluyas Williams

(Copyright, 1928, by The Bell Syndicate, Inc.)

ELLA CINDERS

Don't Speak to Strangers

By Bill Conselman and Charlie Plumb

WINNIE WINKLE, THE BREADWINNER

"To See Ourselves as Others See Us"

By Brandner

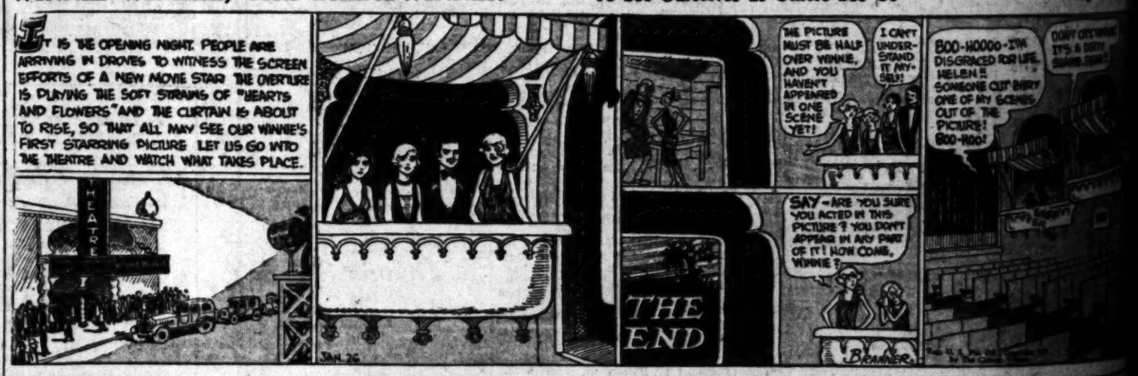

REG'LAR FELLERS

Back to the Woods

By Gene Byrnes

MOON MULLINS

Mushmouth Believes in Concentration

By Willard

HAROLD TEEN

What a Concoction!

By Carl Ed

...OOR SLAMS ON ...FARE OPPONENT

...Committee Rejects ...Vilan Pretensions

...ever, Told ...Amend Petition

...Members Dubious on ...Penny'vania

...TON, Jan. 25. (AP)—Divid... strictly party lines, the Sen... ...Committee voted today ... for lack of particulars ... of William B. Wilson, ... supporting the election of ...ator William S. Vare, Re... ...Pennsylvania, but agreed to ... ...ent twenty-five days ... file an amended com...

...diately after the vote, which ... to six, Senator Reed of ... ...man of the slush fund ... which unearthed heavy ... in Vare's primary cam... ...announced that tomorrow he ... the Senate to direct the ... ...Committee to "proceed ... in registering Wilson's ... and in counting the ballots ... Republican counties where ... Democratic candidate ... was conspiracy.

...ator, which Wilson has ... is costly apart from the ... ...made by Reed as chair... ...the slush fund committee. ...the Senate committee was ... the Vare case, a House ... continued to hold ... ...to the right of the Senator... ...counsel, James M. Beck, ...to the House as a Republica... ...Third old Congressional dis... ...opponents. Beck's right ... on the ground that he ... ...a bona fide resident of the dis... ...elected.

...HOLE WORLD ...AINST DRINK HABIT

...industry to Have—Liquor ...no Longer to Occupy ...of Time and ...Responsibility

...ending the best men and ... ...in politics. Thousands ... ...every year. These drink... ...and women can be ... ...original Real Drink Habit ... ...its many phases. ...kind of alcoholic liquors ... ...it is a godsend, for it ... ...longer your and women ... ...depths. The Keeley ... ...Treatment removes the ... ...from the system and ... ...it exert upon the body ... ...a calm, normal, vegetable ... ...will remove that irre... ...craving for drink in three ... ...the use of painful hypo... ...and restore your ... ...to sobriety and use... ...It can be administered in ... ...of your own home. Call ... ...Write or phone G. U. ... ...Keeley Institute, 1611 ... ...Phone 10. For full informa... ...Phone 1546. Drug habit ... ...treated.—(Advertise...

OREGON-CALIFORNIA ...Tournament

...Official Golf Tour... ...between Oregon ...California will be ...the Pebble Beach ...the above dates.

...with its four-man ...Oregon is sending a ...delegation of two... ...players ... who will ...an equal number of ...players in an ...Hindicap, on ...26-27.

...will also be a special ...Tournament.

...of matches will be ...the most important golf ...in California this year.

...to spend the week- ...witnessing these games.

...Del Monte

...WILL DISAPPEAR

...Herbal ASSORBO ...Water Rock!

...part, says GUARANTEED ...all of them. The J. C. Pile ...produced by one who had ...stomach operations, ...constipation every... ...satisfactory relief. Its ...hundreds of tests of this ...as chronic pile sufferers ...with such sensa... ...all unfa... ...of suffering or money ...Pile Remedy is ...that you have been ...try ...greatly simple pain, ...inflammation, ab... ...the piles. Better ...and Ointment sent ...Prices $1.00 per ...Pile Remedy

...-ROF-LUS ...and Cheese ...Your Doctor for ...Conditions of ...Acne ...Blood Pressure ...Conditions of ...Colitis ...Constipation ...Toxic Conditions

...LABORATORY CO. ...1911

WHEN IN ROME, DO THEY, ETC.?

Well, Californians Shun Great Historical Sights to See Hollywood Cinemas

ROME, Jan. 25. (AP)—American motion pictures call more urgently to some American tourists in Rome than do the Coliseum, Forum, St. Peter's or a hundred other monuments of an ancient culture.

Scores of folk from the west coast, including California, spend hours in Rome cinemas thrilling to the screen adventures of well-known stars while all about the beauty and grandeur of ancient Rome call for exploration and appreciation.

Westerners are not the only film fans in Rome, but the fact that they come 7000 miles from Pacific shores to see something different than at home and then go to see American motion pictures makes their case more noticeable.

OIL BILL IN CHILE WINS APPROVAL

Chamber Indorses Move to Suspend Concessions Granted Foreigners

SANTIAGO (Chile), Jan. 25. (AP)—The Chamber of Deputies today approved a government bill suspending all oil concessions except to natives. The bill also appropriated 10,000,000 pesos to permit the government to investigate the country's oil resources.

Opponents of the bill argued that Chile does not possess sufficient technical experience or capital to make the necessary explorations and exploitations and recommended that this work be confined to foreign companies.

Its proponents asserted the government must not grant concessions to foreigners without investigating potential oil resources in order to decide afterward if it is convenient to grant such concessions.

Territories to Aid Bicentennial of Washington

WASHINGTON, Jan. 25. (AP)—Invitation to join the forty-eight States of the Union in celebrating the bicentennial anniversary of George Washington's birthday in 1932 will be extended to the territorial and insular possessions and to the District of Columbia. A decision to this effect was announced today after a conference of the national commission created by Congress to arrange for the celebration.

The territories involved will be asked to name local commissions to co-operate with the national commission.

Nine subcommittees were created and the following chairmen appointed: Senator Capper of Kansas, public relations committee; Henry Ford, committee on relations with State commissions; Mrs. Mary Sherman, Denver, participation of women committee; Senator Fess of Ohio, commemoration, plans committee; Senator Glass of Virginia, relations with historical and other learned societies; Hanford MacNider, Mason City, Iowa, relations with fraternities and business organizations; Senator Pepper, publications; Senator Bayard, Delaware, educational methods and library work; Edgar B. Piper, Portland, Or., observance and pageantry.

Ford's Four-Bit Offer Spurned

SAN FRANCISCO, Jan. 25. (Exclusive)—Henry Ford's attempt to give the city of San Francisco 32 cents was spurned today. The amount represented the balance of a year's subscription to the Dearborn Independent, which has suspended publication, but Timothy A. Reardon, president of the Board of Public Works, said no one had ordered the paper and there wasn't any money due.

Two Factions Favor Lowden

BISMARCK (N. D.) Jan. 25. (AP)—Frank O. Lowden of Illinois tonight was unanimously indorsed for the Presidential nomination by the Independent Republican faction in convention here, making him the choice of both major factions of that party in the State. The nonpartisan faction of the Republican party indorsed Mr. Lowden a week ago.

Move Expected to Free Remus

LIMA (O.) Jan. 25. (AP)—County Prosecutor Botkin announced tonight he has been informed that attorneys for George Remus, former "king of bootleggers," will file an application in common pleas court tomorrow for a writ of habeas corpus seeking Remus's release from the Lima State Hospital for criminal insane.

JUGO-SLAVIA'S ROYAL INFANT CHRISTENED

BELGRADE (Jugo-Slavia) Jan. 25. (AP)—Water from three rivers, the Warmar, Save and Danube, were used today in christening the second child of King Alexander and Queen Marie of Jugo-Slavia in the presence of high officials of the state and church. The Duke of York, who is godfather for both the royal children of the Jugo-Slavian monarchs, was represented by Howard William Kennard, British Minister in Belgrade. Queen Marie of Rumania, grandmother of the little Prince, who received the provisional name of Andre, was present at the christening.

EASTMAN TUGS AT RIVER SNARL

Continues Hunt for Way to Dam Agreement

Insists Flood Protection Major Issue

Will Call on Coolidge and Hoover Today

WASHINGTON, Jan. 25. (Exclusive) George F. Eastman, president of the Los Angeles Chamber of Commerce, put in another busy day here today trying to find the way to an agreement under which Congress without further delay, can pass Colorado River legislation.

He spent the entire day at the Capitol conferring with members of the California delegation and administration "key" men, impressing upon them the fact that flood protection is the paramount consideration in the Boulder Dam situation, and that power and other stumbling-blocks should not be permitted longer to delay Congressional action. As the result of his conferences, Eastman was convinced that a compromise on the power end of the project would have to be effected before Congress would pass a bill and to get things started, he said the Los Angeles district and the Imperial Valley are willing that the power and water development be left for the time being at least under the control of the Federal Water Power Commission. "The main thing," he told Republican leaders, "is to get started on flood protection, and let the other problems work themselves out later, if necessary."

CONFERS WITH TILSON

Mr. Eastman said tonight that from what he has seen and heard, all factions on the proposed development of the Colorado River could be swung into line for "some kind of a bill that will provide flood control."

"I find," he said, "there is little objection to the project in its larger sense."

His principal conferences today were with Congressman Tilson of Connecticut, Republican floor leader, and Congressman Snell of New York, chairman of the House Rules Committee which must grant Boulder Dam legislation a special rule before it can be considered in the House. Tilson has visited the Colorado River basin and the Imperial Valley, and is personally familiar with the Boulder Dam project. He is said to favor flood control but to be against a power development such as that contemplated in the Swing-Johnson bill.

Eastman was with Snell for an hour this morning in the latter's office at the Capitol and tonight the two were again in conference at Eastman's hotel. Snell also is for flood protection, but is opposed to the proposed power set-up, believing it to be economically unsound. As the result of Eastman's visit there is said to be a chance that Tilson and Snell will collaborate on a set of amendments to the Swing-Johnson bill.

Eastman also discussed the Boulder Dam project at length with Congressman Swing of El Centro, coauthor of the pending bill, with the result that the two were said to have reached a better understanding of their respective positions, and to have parted with mutual promises of co-operation.

WILL CALL ON COOLIDGE

Tomorrow Eastman is to call on President Coolidge and Secretary Hoover before leaving early in the afternoon for New York en route back to Los Angeles.

Talk of a get-together between California and Arizona Colorado River commissioners continued today, but no open move was made by either side. W. B. Mathews of Los Angeles and Earl C. Pound, the California commissioners on the ground, are remaining in Washington so that they will be available. A majority of the members of the Arizona commission likewise are staying here, although Gov. Hunt, their chairman, said he will leave tomorrow or next day for home. He declared he was going to Phoenix to restore H. S. McCluskey to his State job and then catch a train back to Washington. McCluskey, a member of the Arizona River Commission, was ousted from his position on a State commission by political enemies in his and the Governor's absence. He has been Gov. Hunt's right-hand adviser for years.

Mathews said today that "informal contacts" between the two State commissions are being made and that he and Pound had discussed with Arizona representatives the points on which that State is at odds with California. He said he remained confident that an agreement can eventually be reached.

Secretary Work was asked to state the government's attitude toward a power royalty for Arizona, but no reply had been received today.

General's Widow Faces Distress

CHICAGO, Jan. 25. (Exclusive)—Refusal of the Veterans' Bureau to pay in a lump sum the $10,000 insurance policy held by the late Maj.-Gen. George Bell, Jr., war-time commander of the Thirty-third Division, leaves the widow in comparative poverty in Rockford, it was learned here today.

Under the present law, according to the bureau, it can pay Mrs. Bell only in small monthly payments. The bureau chiefs intimated they will welcome a friendly suit to determine whether, under the law, they can pay the widow the lump sum immediately.

The Federal law provided, Mrs. Bell is told, that an incapacitated veteran of the World War was entitled only to a monthly stipend of $57.50 from his war insurance policy. In addition the widow of a retired major-general receives $30 a month pension. Mrs. Bell is thus living on $87.50 a month, plus a small income left by her husband.

Honey Declared Aid to Surgery

SAN FRANCISCO, Jan. 25. (Exclusive)—Use of honey as an antiseptic for dressing wounds was recommended today by President H. F. Wilson of American Honey Producers' League in session here. In addition to its value as a surgical aid, Wilson said, honey contains every essential of the human body except silica.

The State Beekeepers' Association, which is meeting jointly with the Honey Producers, has on display varieties of honey ranging from "mustard" and "eucalyptus." Tamarisk, cotton, alfalfa, buckwheat and thistle are among the honeys on display.

Flood-Control Hearing Lively

WASHINGTON, Jan. 25. (AP)—Charges flew thick and fast today in the hearing of the House Flood Control Committee, resulting in a dispute among the committee members and the dismissal of Maj.-Gen. Edgar Jadwin, chief of army engineers, from the witness stand.

Chairman Reid ordered another witness to take Gen. Jadwin's place before the committee after the army engineer chief had said he was not prepared to answer questions. After an executive session of the committee, it was indicated the general may be called later, but he did not appear at a session later in the day.

The general's chief, Secretary Davis, however, will be a witness tomorrow, Mr. Reid announced.

Gen. Jadwin was excused after he had declared the committee is formulating "an indefinite and hazy" project for the control of the Mississippi Valley floods.

The army engineers "have a definite project and it is to be used for the benefit of the valley," the general said.

WALSH HEARING TO BE RESUMED

WASHINGTON, Jan. 25. (AP)—Winding up hearings tomorrow on the Walsh resolution for investigation of the financing of public utilities, the Senate Interstate Commerce Committee will meet Saturday to determine its action.

An amendment to his resolution voluntarily offered by Senator Walsh of Montana, does not meet the approval of opponents and there will be further efforts at amendment in the committee.

Under the Walsh amendment the committee would not be permitted to inquire into the affairs of any corporation engaged purely in interstate business, unless it is a subsidiary of another corporation. Resuming his statement before the committee today, James M. Emery of the National Association of Manufacturers, said this modification "does not remove the objections to the resolution, but only emphasizes them."

THREE HURT IN AIR CRASH

YUBA CITY, Jan. 25. (AP)—An airplane piloted by Russell A. Hill nosedived today from an altitude of 200 feet, injuring the pilot, Otto Thomasson, and Francis Yates, high-school students.

Bill Would End Bankruptcy Law

WASHINGTON, Jan. 25. (AP)—Repeal of the national bankruptcy law which, he says, causes an annual loss of $885,000,000 to the American public, is asked in a bill filed by Representative Blanton, Democrat, Texas.

DISPUTE SETTLED

Teamsters and Railway and Clerks Unions Reach Accord

MIAMI (Fla.) Jan. 25. (AP)—Settlement of the jurisdictional dispute between teamsters and the railway and clerks unions was announced today at the meeting of the executive council of the American Federation of Labor here. The settlement was followed by granting of readmission to the federation of the clerks' union, composed of approximately 100,000 members.

The dispute which led to the suspension of the clerks was settled when the two unions effected an agreement with the American Railway Express Company under which all wage negotiations of company officials with its employees will be carried out with the heads of the unions to which the employees belong, and no other.

STATION KFQU TO BE STILLED

SAN FRANCISCO, Jan. 25. (Exclusive)—The "Voice of the Santa Cruz Mountains," a bit hoarse lately from echoing retorts to a $500,000 breach of promise suit against its sponsor and a bit weak from an attachment suit, is about to be stilled entirely. "The voice" is that of radio station KFQU, operated at Holy City by William E. Riker, head of a religious colony. Notice was sent today by Bernard Linden, sixth district radio supervisor, that the government has been obliged to eliminate the station among approximately 300 others.

Riker was sued for breach of promise by Mrs. Evelyn Shoenerants of Los Angeles, who also obtained service of an attachment on the colony's various properties, inclusive of peanut stands.

NUGGET IN GRAVEL MINE WORTH $600

ANGELS CAMP, Jan. 25. (AP)—William Griffin, manager of the Calmo gravel mines of Six Mile Creek, is displaying a gold nugget valued at $600, which was found in a rock crevice on the famous Blue channel by his foreman Monday.

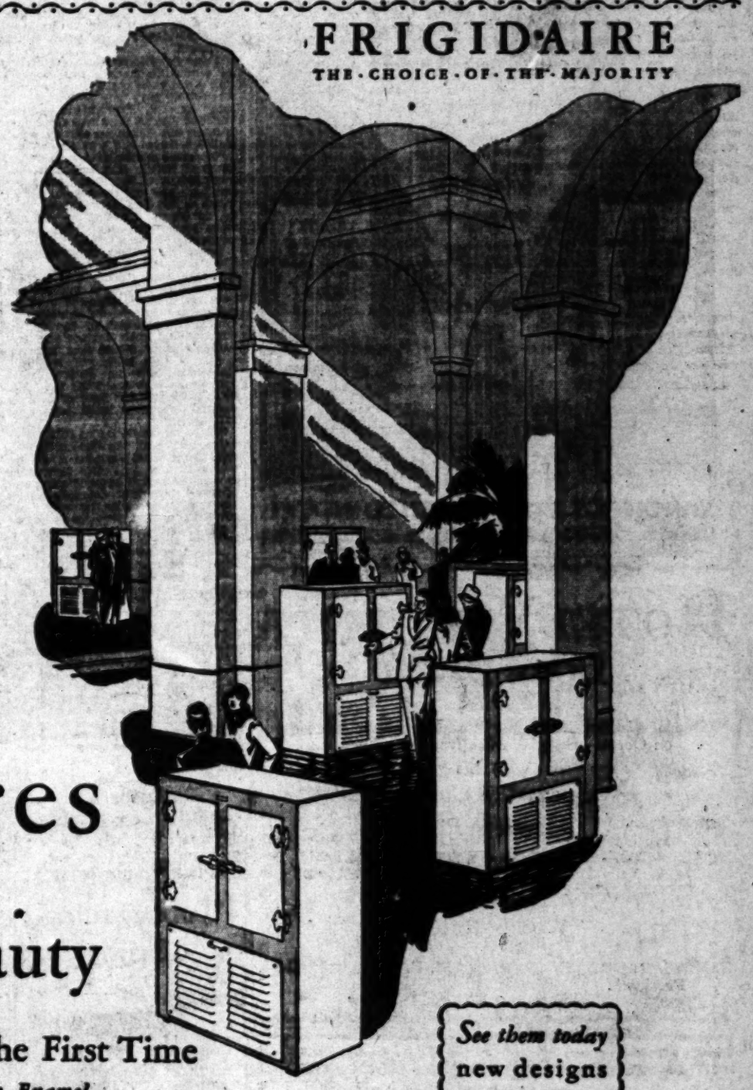

FRIGIDAIRE
THE CHOICE OF THE MAJORITY

New Frigidaires of Surpassing Beauty

Now on Display for the First Time

with Tu-Tone Porcelain Enamel Cabinets in Gray and White—Created by Eminent Style Authorities

See them today
new designs
new beauty

HERE is the newest achievement of Frigidaire and General Motors—a Frigidaire electric refrigerator with Tu-Tone Cabinet of classic beauty, designed to harmonize with modern trends in kitchen color schemes.

It fits in with the family budget, too. No ice to buy. No worry over wasted foods or spoilage. Low operating cost. As sound a home investment as anyone can make—and so regarded everywhere.

Now half a million people have been won to Frigidaire—more than have bought all other makes of electric refrigerators combined!

LOW PRICES—TERMS TO SUIT

See these new Frigidaires today. Note the cabinet—new in design, new beauty. A small deposit puts one in your home. Then charge off the balance in easy monthly payments arranged to suit your budget.

FRIGIDAIRE CORPORATION

Los Angeles
1518 W. 7th St.
DUnkirk 3400

Open Evenings

Hollywood
5606 Sunset Blvd.
GLadstone 3161

FRIGIDAIRE
PRODUCT OF GENERAL MOTORS

The Times Free Information and Resort Bureaus

MAIN OFFICE—CORNER FIRST AND BROADWAY

are for the accommodation and benefit of persons seeking interesting routes of travel, desirable hotels and rest, recreation and recuperation at the seashore or in the mountains. Particulars are furnished by competent attendants and by correspondence to the general public regarding rates and attractions of railroad and steamship lines, hotels and pleasure and health resorts. Descriptive circulars and transportation literature are kept on hand for inspection and distribution. This service is absolutely free.

Make Your Resort and Hotel **RESERVATIONS**

FREE OF CHARGE AT THE

Times Information and Resort Bureau, Times Bldg., Bdwy. at First St., or at The Times Branch Office, Information and Resort Bureau, 621 South Spring St. Telephone MEtropolitan 0700.

"Direct-U"

Have you had difficulty in finding some particular advertised product? Have you had to hunt from store to store to find something you had seen advertised? The Times has established a new department, called "Direct-U," which has collected data about thousands upon thousands of trade-named (advertised) products and stands ready to tell you just where you can find the thing you want.

The Times is glad to help its readers and advertisers through this new service—so make free use of it—there is no charge, of course.

All you need do is phone the Los Angeles Times—MEtropolitan 0700—and ask for "Direct-U" Department.

Resorts

El Cortez

Management Frank Cummings, Jr.

SAN DIEGO'S finest hotel. Modern in every detail. Luxuriously appointed. Convenient to the city's activities

Tariff Single Hotel Rooms with bath $5 day, up Doubles $7 day, up Single Apartments $100 mo. up.

Sub-Basement Garage Under direct management of hotel.

Golf! Privilege of two superb 18 hole grass courses.

Races Daily at Tijuana

SAN DIEGO'S DISTINGUISHED HOTEL

HOTEL VIRGINIA Long Beach

One of California's Finest Winter Resorts. Directly on Ocean. Only 20 miles from Los Angeles.

Unexcelled Cuisine
American Plan
Four All-Green Golf Courses
Dancing—Tennis—All Sports
Weekly Rates

CHAS. R. DRAKE, President. M. E. (Don) OLSEN, Manager.

PARK MANOR SAN DIEGO

FOR WEEK-ENDS AND VACATIONS

A delightful place for week-ends, vacations or an extended stay. Cool all summer. The newest and best apartment hotel in California. In the City with convenient access to all amusements and beaches. Excellent golf courses, tennis courts and bridle paths. Our own restaurant, garage and all hotel services. Minimum rates for two persons, $5.00 per day; $125.00 by the month. Descriptive booklet on request.

PARK MANOR, Fifth and Spruce. Phone Hillcrest 7100.

OVERLOOKING BALBOA PARK AND THE OCEAN

The new million dollar **EL MIRADOR** now open at beautiful **Palm Springs, Calif.**

AMERICAN PLAN MODERATE RATES

"El Mirador is another of those miracles of the desert."—Rose Reed in L. A. Times

BONFIRE DANCE EVERY SATURDAY EVENING, $1.50

For reservations or write to the management

E. S. EISMORE and L. P. REVERCOMB at Palm Springs, Calif. or any travel bureau or agency

AMSBURY HOTEL HOT MINERAL SPRINGS

AT LAKE ELSINORE—Elev. 1300 ft. Amer. Plan $4 day, up; European Plan, $1.50 day, up. Steam heat—Modern Bath-house—Golf—Hunting. See Times, Peck-Judah or M. H. Wesner, Owner and Manager, Postoffice Elsinore, Calif.

HOTELS AND APARTMENTS

Los Angeles Hotels and Apartments

The Langham

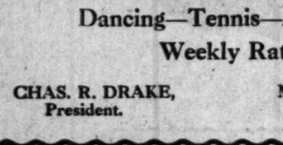

APARTMENT HOTEL (Just Opened)

"Where Every Day Living Is a Pleasure"

Normandie at Seventh

One Block from the Ambassador

Absolutely Fireproof—415 Rms.

Two to Seven Room Suites Luxuriously Furnished

Charles F. Bloomingdale Managing Director

Telephone FIlmore 5101

New Hotel Rosslyn and Annex

FIREPROOF—1100 ROOMS

Largest Popular Price Hotel in the West. Free Bus to and from Depots. HART BROS., Props. FIFTH AND MAIN STREETS.

Santa Monica Hotels and Apartments

MIRAMAR Nearest beach hotel to Los Angeles. Fire-proof apartments and rooms. Excellent dining room service. Finest bar and water plunge on the coast. Telephone Santa Monica 22357.

STOCKMEN HEAR TARIFF WARNING

National Association Opens El Paso Convention

Urged to Resist Attempt for Lower Duty on Beef

Members Told Dangers from Imports of South

EL PASO, Jan. 25. (AP)—Repeated warnings to cattle raisers to resist any attempt to lower the tariff on beef from South American countries marked the opening session of the annual convention of the American National Live Stock Association here today. Both L. C. Brite of Marfa, Tex., and W. W. Turney, El Paso, lawyer and cattleman, warned the stockmen to be on their guard to prevent such an occurrence.

Mr. Brite said there is a growing sentiment in the manufacturing States of the East to have "free beef" from the South American countries, and he said tremendous pressure is being brought to bear on the present administration.

In reviewing the year, Brite said that 1927 was the first in six years that has yielded a fair profit to the stockman.

Turney cautioned the stockmen to be careful to practice real economy and guard their position. "We do not know how long this prosperity will last," he said. "We should be careful; not like we were when yearlings reached $16. Then we said we would walk on velvet and buy diamonds.

"No meat is consumed in the West, to speak about. The real meat consumption is in the East. Don't get out here and tell them you have so much money you do not know what to do about investing it. If you have money you should buy better cattle and more ranches."

Robert A. Wright of Drinkwater, Can., president of the Western Canada Live Stock Union, told the association he believes a mistake has been made in drafting the tariff on cattle in failing to differentiate between the character of the foreign supplies and their sources and Canadian surplus, which was made up largely of thin cattle and not beef. He said he does not believe American domestic prices would have suffered if Canada had been given preferential treatment with respect to thin cattle.

"In so far as Canadian supplies of cattle and beef are concerned," he said, "your tariff has been a revenue rather than a protective tariff, and during the period of liquidation and up until 1925 your domestic supply was such as to make the tariff more effective on Dominion prices rather than United States prices, particularly on thin cattle. That is, you depressed Canadian prices rather than raised United States prices.

"The tariff, however," Wright continued, "has afforded the cattle raiser of the United States real protection in so far as beef is concerned, owing to the large supplies available for shipment from Argentina if there had been no duty.

We in Canada realize only too well what would undoubtedly have happened to beef and fat cattle prices in the United States if a few hundred million pounds of beef from Argentina had been landed in New York each year following 1920, when the world market was glutted and exporting countries were frantically seeking new and enlarged outlets."

Resorts

Skating Tobogganing Skiing at

3½ hours from Los Angeles

Be a kid again—play in the snow.

January is a Great Month at Lake Arrowhead

Reservations Telephone TRinity 3267

Gen. Pershing Meets Friend of Long Ago

KANSAS CITY (Mo.) Jan. 25. (AP)—Gen. John J. Pershing was being introduced to his reception committee at the Union station here this morning, when suddenly his gaze traveled beyond the circle of dressed-up folk, and lit on a suit of striped overalls. Then the call of old days was answered.

The guest of honor broke through the reception committee line and pumped away on the arm of a man who appeared to be a railroader.

"Old Jessee!"

"Old John!"

"You old son-of-a-gun!"

"I'll be doggoned!"

The official committee, very dignified in their top hats and morning coats, were forgotten.

The other half of the reunion was D. C. Jessee, an assistant foreman for the Kansas City Terminal Railway Company, and the pair had not seen each other since they were school-teachers together years ago in a Missouri country town.

Angeleno Sues Several in-Laws

SAN FRANCISCO, Jan. 25. (AP)—William E. Elliott of Los Angeles today filed suit in Superior Court here for $48,000 declared to be due him for about twenty years' work as manager of the estate of his late father-in-law, J. M. Welsh of Stockton. Welsh died in 1905, leaving a fortune which the complaint says was $376,000.

Defendants are Mrs. J. M. Welsh, two daughters, Mrs. Beatrice Welsh Elliott and Mrs. Maude Welsh Dutton, and Mrs. Dutton's husband, Frank C. Dutton of San Francisco. Elliott is married to Welsh's third daughter, Mrs. Grace Welsh Elliott, who, Dutton said, has filed suit for divorce.

Florida Building Company Quits

MIAMI (Fla.) Jan. 25. (AP)—The Dade County Security Company, building and loan association, with assets listed at approximately $18,000,000, suspended business today and was taken over by the State Banking Department "for the protection of creditors and shareholders."

The concern recently figured in a twenty-four-hour receivership on petition of shareholders whose holding amounted to little more than $3000. Judge Henry D. Clayton in Federal Court dissolved the receivership after a hearing in which most of the financial and legal leaders of Miami interceded in its behalf.

Reds See Oil as Real War Start

MOSCOW, Jan. 25. (Exclusive)—Russia regards the oil war between the Standard Oil Company and the Royal Dutch Shell Company as the first gun in an inevitable armed conflict between the United States and Great Britain. Rear-Admiral Charles Plunkett's speech that war is inevitable is quoted in the Moscow press as a warning to America to prepare for war, and the newspapers say:

"Obviously England is the sole enemy Washington envisages."

WOMAN WOULD ENTER CASTILLIAN ACADEMY

MADRID, Jan. 25. (AP)—Feminism is being felt in Spain. Today for the first time in its history, a woman's candidacy was submitted to the Spanish Academy of Language, an institution which zealously watches over the preservation of the purity of the Castillian tongue. The woman candidate is Blanca Rios, a widely known writer.

Resorts

CATALINA

Beautiful Hotel St. Catherine on the ocean front at Avalon. American plan.

Transportation, room overnight, four meals and Glass Bottom Boat Ride $10

Two nights and seven meals $15

Trip leaves 6th and Main, Los Angeles, 9 a.m. daily; Long Beach, 9:15 a.m. daily; Pasadena, 8:20 a.m.

Steamer sails from Wilmington 10 a.m.

Ask for our folder "Sports at Catalina," telling about new Golf Course and Goat Hunting. Radio KFWO Avalon 360 meters. Frequent programs.

Tickets 6th and Main. Phone TRinity 2961

In All the World No Trip Like This

CATALINA ISLAND

REALTY SESSION LISTS PROBLEMS

Many Subjects Arise at Midwinter Session

Resolution Aimed at Flood Relief Program

Hoover City Planning Act Given High Praise

HOUSTON (Tex.) Jan. 25. (AP)—Taxation, flood control, real estate depression, city planning, and inclusion of a course in real estate at American universities, were among many problems brought before more than 650 delegates at the midwinter conference of the National Association of Real Estate Boards here today.

The delegates passed a resolution demanding that the Federal government bear all expenses of an adequate flood relief program.

The association's city planning committee recommended that realtors launch a drive to obtain passage in their States of city planning bills based on the Hoover City Plan Enabling Act, which Chairman Fred E. Reed of Oakland, Cal., called "the most notable accomplishment in the field of city planning in America's history." The committee recommended also a drive to have courses in city planning included in the curriculum of every American college.

President C. C. Hieatt of Louisville, Ky., was authorized to appoint a committee to supervise reorganization of the defunct farm land division of the association.

The report of the committee on depreciation and obsolescence revealed that a nation-wide survey will be made through the local boards to "determine the useful life of buildings for the Federal government for the purpose of computing income taxes and the like."

President Hieatt told the delegates that "in no great city can you say the people are well housed." He charged that hundreds of houses in most cities are "unfit for human habitation." He said that 35 per cent of the homes in America do not have bath tubs.

ORIGINAL OF DAVIS STORY DIVORCED

Wife of Capt. Archer, of "Captain Macklin" Fame, Wins Decree in East

CLEVELAND, Jan. 25. (AP)—A divorce on grounds of gross neglect of duty today was awarded to Mrs. Anna Laura Archer, wife of Capt. Herman N. Archer, soldier of fortune who became the hero of Richard Harding Davis's book, "Captain Macklin."

Capt. Archer, who is a military instructor at Princeton University, is somewhat of an author himself, having written a book entitled, "Capt. Archer, U.S.A."

He testified before Common Pleas Judge Silbert that his wife was guilty of wilful absence and asked for a divorce himself, but the court had read the captain's book, in which he catalogued duties of a wife, and Judge Silbert concluded that Mrs. Archer had lived up to all those duties.

She was granted alimony of $50 a month. Mrs. Archer is in San Francisco.

Publisher May Quit State Job

SACRAMENTO, Jan. 25. (AP)—The pending resignation of J. E. Olmsted, Petaluma publisher, as a member of the Industrial Accident Commission was reported in authoritative circles here today. While Gov. Young says he has nothing before him as yet, reports are to the effect that Olmsted has conveyed his desire to be relieved to the Governor and now is awaiting appointment of his successor.

Alaska Rail Line Broken by Quake

SEWARD (Alaska) Jan. 25. (AP)—Service on the Alaska Railroad was interrupted today as a result of an earthquake last night which caused a snowslide to sweep out a long trestle at "Mile Forty-nine" near here.

It will be some time before the structure can be rebuilt. Passengers and mail will be transferred across the gap.

SUTTER-BUTTE LEVY INSTALLMENT CALLED

SACRAMENTO, Jan. 25. (AP)—The State Reclamation Board today called a 3.5 per cent installment of $6,000,000 outstanding Sutter-Butte by-pass assessment No. 6. The action was opposed, however, by numerous land owners in the Upper Sacramento Valley. The call will realize approximately $208,000, which will be used to pay outstanding claims preparatory to the issuance of new bonds to cover the outstanding indebtedness of the Sacramento-San Joaquin drainage district.

DETROIT RECAPTURES THREE JAILBREAKERS

DETROIT, Jan. 25. (AP)—Eighteen of twenty-one prisoners who escaped yesterday from the Elmwood-avenue branch of the Wayne County Jail here still were at liberty today as city, State and Federal authorities continued their search for them. Two were recaptured yesterday and a third was recaptured early today at Ferdson. All three are Federal prisoners awaiting trial on charge of violating the Narcotic Act.

BAD LIQUOR REDUCES DRY LAW VIOLATIONS

TUCSON (Ariz.) Jan. 25. (AP)—Prohibition Director for California and Arizona Frank R. McReynolds today said that the poor quality of bootleg liquor, combined with a growing sense of regard for national prohibition, has resulted in a decrease of liquor-law violations in Arizona in the past year. Not as much liquor comes into Arizona from Mexico as is generally believed; most of that from Mexico comes by way of California, McReynolds said.

FARM DRIVE AGAIN AIMED AT TARIFFS

Resolution Asks Higher Schedules to Give Succor to Agriculture

WASHINGTON, Jan. 25. (AP)—The fire of advocates for farm-relief legislation by Congress today was directed again toward higher tariffs on agricultural imports—this offensive momentarily overshadowing that for settlement of the surplus problem by law.

Representative Sinclair, Republican of North Dakota, introduced a resolution which called upon the House Ways and Means Committee to investigate tariff schedules for agriculture and industry with a view to readjusting them "more adequately." This was the latest development in the House farm bloc tactics aimed to force a tariff increase on farm products, several such resolutions having already been introduced.

Sinclair contended that an upward revision of tariff would "go a long way toward taking care of the farm surplus," and added that there would be no surplus if American farm products could take the place of the $3,500,000,000 annual agricultural imports.

Tariff boosts on all dairy products was requested of Congress today by the executive committee of the National Co-operative Milk Producers' Federation.

An alliance between western and southern forces in Congress to assure farm legislation was demanded tonight by Representative Abernathy, Democrat, of North Carolina, speaking over the radio.

Tide Used as Suicide Means

SAN FRANCISCO, Jan. 25. (Exclusive)—W. E. Woodward, proprietor of a cigar store, walked to the beach some time during the night, dug a hole large enough to lie in, and waited for the tide to come in. His body was found today.

Grief over the recent death of his wife is believed responsible.

CHAMBER AT ATHENS VOTES ON DEBT BILL

ATHENS, Jan. 25. (Exclusive)—The Chamber of Deputies tonight passed the first reading of the bill ratifying the Greco-American debts and war credits agreement. There was no opposition and only three minutes' discussion. The second and third readings will take place this week.

KILLS SELF WITH RIFLE

FORT BRAGG (Cal.) Jan. 25. (AP) With a 22-caliber rifle he purchased today, Giuseppe Femini, 27 years of age, a woodsman, committed suicide in his room at a local hotel by firing a shot into his head.

Routes of Travel

Del Monte Sleeper

thru without change of cars to fascinating Monterey Peninsula

Now you can leave Los Angeles at 6:25 p.m. on the deluxe "Sunset Limited" and ride straight through to Del Monte, arriving there in time for breakfast (8:07 a.m.) A restful over-night ride. Similar convenient service returning gives you the maximum time for play there. Leave Del Monte 6:55 p.m., arriving Los Angeles 8:05 a.m.

Take advantage of this new convenience to visit beautiful Monterey peninsula. The season is at its height there now. Golf, tennis, horseback riding, polo, the famous "17 Mile Drive." See historic Monterey and Carmel's art colony.

Low Roundtrip Fares

$19 to Friday, Saturday or Sunday; limit 16 days. $22 for use any day; limit 3 months.

For reservations, tickets and all travel information ask any agent or phone

Southern Pacific

Ticket Offices: 212 W. Seventh St. 1147 So. Broadway Main Floor Pac. Elec. Bldg., Sixth & Main Subway Terminal Bldg., 423 So. Hill St. Station: Fifth & Central. Phone: MAin. 2000 Hollywood: 6760 Hollywood Blvd.

Steamships

NYK LINE

SAILING FROM LOS ANGELES—to Orient
S.S. Bokuyo Maru .....Feb. 27
—to Orient via San Francisco
*TAITO MARU .....Feb. 11
—to South America
S.S. Bokuyo Maru .....Feb. 2
SAILING FROM SAN FRANCISCO—to Orient
S.S. Tenyo Maru .....Feb. 29
*Flagship of NYK Line—Luxurious palatial liner.

29 Biltmore Hotel Arcade, Los Angeles.

Steamships

Our Business

is not simply booking you on a steamship or tour or selling you a steamship ticket—that is a small part of our service to you.

We help you select the type of steamship, tour or cruise most suitable to your requirements; advise and assist you on passport application; secure consular vises for you; plan the trip abroad as you desire conducted or independent; offer the services of our foreign offices and agents to you; receiving mail and giving local information. We perform these services for you with no added charge for these services.

Spring Mediterranean Cruise from N. Y. April 7
North Cape Cruise from New York, June 2

Conducted or Independent Spring and Summer Tours from March to August, of various durations and rates.

Literature sent on request.

Raymond & Whitcomb Co.
America's Oldest Travel Concern
423 West Fifth Street. TR. 00

Plan your vacation now!

COOK'S ANNUAL SUMMER CRUISE to EUROPE and the MEDITERRANEAN

Our seventh consecutive Summer Cruise—voyage covering: Madeira, Tangier, Gibraltar, Algiers, Naples, Athens, Constantinople, Rhodes, Cairo, Naples, Monaco, returning via Paris and London. The supreme opportunity of worthwhile travel—well-planned itineraries—glorious days at sea—shore excursions—moderate rates.

By s.s. "California" from New York July 7 to Aug. 25

THOS. COOK & SON

629 South Grand Ave., Los Angeles

WORLD WIDE SERVICE

Around the WORLD $861.70 and up
MEDITERRANEAN Cruises $600 and up
HAWAII, SOUTH SEAS, AUSTRALIA
SOUTH AMERICA, ORIENT

Direct Service via Panama Canal—ENGLAND, GERMANY, ITALY $175 to $335; frequent sailings

Agents for all Steamship Lines; no charge for service.

LEHMAN'S STEAMSHIP AGENCY
123 EAST 6th ST. Est. 1888

From prose to poetry! From routine to high romance! On a glorious trip to—

HAWAII

S. S. City of Los Angeles

Sailing direct to Honolulu from Los Angeles over the Popular Southern Route—

Saturday Noon, Jan. 28

EARLY SAILINGS
S. S. CITY OF LOS ANGELES . JAN. 28
S. S. CITY OF HONOLULU . . FEB. 11
S. S. CALAWAII . . . . . FEB. 18

3-Week All-Inclusive Tours
$281 up

—covering every necessary ship and shore expense, depending on steamship and hotel accommodations selected and including the 5-day Wonder Trip to Hilo and Kilauea volcano.

ONE-WAY FIRST-CLASS FARE **$90 up**

For full particulars, call—

LASSCO
LOS ANGELES STEAMSHIP CO.
730 So. Broadway—Tel. VAndike 2421
625 So. Spring Tel. VAndike 2421
6733 Hollywood Blvd. Tel. GLadstone 2505

STEAMSHIP SAILINGS

SAN FRANCISCO
TUESDAY, 2 P.M.
THURSDAY, 11 A.M.
SATURDAY, 2 P.M.
SUNDAY, 11 A.M.

SEATTLE
THURSDAY, 11 A.M.
SUNDAY, 11 A.M.

PORTLAND
TUESDAY, 2 P.M.
SATURDAY, 2 P.M.

NEW YORK
via Panama
S. S. MONGOLIA
Sails February 6
FARE $125 and up

301 W. 8th St., 613 So. Spring Phone MUtual 4321

PACIFIC S.S. CO.
The Admiral Line

TO THE **ORIENT** and **ROUND THE WORLD**

PRESIDENT LINER LEAVES EVERY WEEK FROM LOS ANGELES

DOLLAR STEAMSHIP LINE

614 W. SIXTH ST., Los Angeles, Calif. Telephone TRinity 4091

House Hunting Made Easy Through Times Ads

NORTH SHORE **TAVERN**
(Amerines Plan)
LAKE ARROWHEAD
84 MILES FROM LOS ANGELES

Reached by private auto elev boulevards by San Bernardino, then 22½ miles of wonderful mountain roads, also by Motor Transit Stages leaving 5th and Los Angeles Streets, 7:15 A.M. daily.

La Venta Inn PALOS VERDES ESTATES
"Beauty Spot of the World"

Delightful Luncheons and Dinners Daily

VISITORS ARE FURNISHED GUEST CARDS FOR PALOS VERDES GOLF CLUB

DON'T FAIL TO SEE THIS FAMOUS "1000-MILE VIEW"

Old Fashioned New England Chicken Dinner

Served on the mountain Top Every Sunday From 12 to 4 P.M.
MOUNT WILSON HOTEL
FRANK B. SCHNEIDER, Manager. Phone Sterling 8084-F2.

ur Business

is not simply booking you on a cruise or tour or selling you a steamship ticket—that is a small part of our service to you.

ou select the type of steamship space most ur requirements; advise and assist you with lication; secure consular visas for you; plan nd as you desire conducted or independent; rvices of our foreign offices and agents for ll and giving local information. We make arge for these services.

diterranean Cruise from N. Y. April 7
pe Cruise from New York, June 27

Independent Spring and Summer Europa Tours, ugust, of various durations and rates.

Literature sent on request.

rmond & Whitcomb Co.

America's Oldest Travel Concern

th Street. TR. 5767.

OOK'S ANNUAL SUMMER CRUISE
UROPE and the MEDITERRANEAN

eventh consecutive Summer Cruise—a wide-ranging tour covering: Madeira, Tangier, Gibraltar, Nice, Rome, Naples, Athens, Constantinople, the Holy Land, Egypt, Naples, Monaco, returning via Paris and London. An unsurpassed opportunity of worth-while Summer travel. Well-planned itineraries—glorious days at sea—shore excursions—moderate rates.

"California" from New York July 3 to Aug. 31.

HOS. COOK & SON

Old South Grand Ave., Los Angeles

D WIDE SERVICE
the WORLD $861.70 and up
RRANEAN Cruises $600 and up
I, SOUTH SEAS, AUSTRALIA,
OUTH AMERICA, ORIENT
ice via Panama Canal—ENGLAND,
TALY $175 to $335; frequent sailings
all Steamship Lines (no charge for service)
'S STEAMSHIP AGENCY
Est. 1888 TRinity 1971

poetry!
gh romance!
trip to—
ZAII
Angeles
Honolulu
over the
Route—
Jan. 28
INGS
LIB . JAN. 28
U . . FEB. 11
. . . FEB. 18
sive Tours
$90 up

Tomorrow!
S. S. YALE
Sails at 4 p. m. for
San Francisco
$13.00 ONE WAY
ROUND TRIP . . $17.50
Including Meals and Berth
Sunday!
S. S. Yale
Sails at 3 P. M. for
SAN DIEGO
$3.50 ONE WAY
ROUND TRIP $6.00
Including Meals
TEMPORARY SAILING SCHEDULE
During coastal overland period January 16th to February 11th
To San Francisco—Monday, Wednesday, Friday at 4 p. m. sailing from Los Angeles
To San Diego—Every Sunday, at 3 p. m.
Boat train leaves P. E. Depot one hour before each sailing
LASSCO
LOS ANGELES STEAMSHIP CO.
730 So. Broadway—Tel. VA 2421
San Pedro, Berth 80 Tel. VA 2421 AT. 46

SPECIAL SAILING
EUROPE
Visiting Panama, Havana, New York
Leave San Francisco March 10
Arr. Cherbourg—Southampton
"Empress of Australia"
Luxurious and beautiful flagship of the Canadian Pacific fleet, completing world cruise. Shore excursions and cruise party privileges included. Limited passenger list. First class fare $700.
See agent or
Canadian Pacific
World's greatest travel system
W. McILROY, G.A.P.D.
621 S. Grand, Los Angeles, TRinity 8211

NEW ZEALAND AUSTRALIA
Union Line of New Zealand
VIA TAHITI AND RAROTONGA
Sails from San Francisco
"MAKURA" (12,000 tons) ..... Feb. 8, 22
"TAHITI" (11,000 tons) ..... Mar. 7, 21
Grand Pacific Tour, First Class Throughout
For Dates, Rates, Illustrated Booklets, Etc., Apply Local Agents, Canadian Australasian Royal Mail Line
Canadian-Australasian Royal Mail Line
VIA HONOLULU AND SUVA (Fiji Islands)
"NIAGARA" (16,000 tons) ..... Feb. 15
"ARAWA" (16,000 tons) ..... Mar. 14
For Dates, Rates, Illustrated Booklets, Etc., Apply Local Agents, Union Steamship Co. of New Zealand, Ltd., or 688 Market St., San Francisco, Calif.

NOSES DUE RETURN SOON

Colds Season Will Begin February 1

Person Has Two Attacks Each Year

Still Trying to Solve Mystery of Affliction

BY FREDERIC J. HASKIN

WASHINGTON, Jan. 26. (Exclusive)—Every one of your is in the offing and the average individual will do well to be in an extra supply of handkerchiefs and take a peep into the medicine closet in the bathroom to see that it is stocked with the proper remedies for the malady that is about to descend upon him. It is time, too, when the wide-awake citizen takes care that he is fully supplied with all the specifics for his malady and is prepared to attend to business.

It is also the time when the sneezing makes the eyes water, when one does what a nose shouldn't and gets all red—and when one feels like the morning after the night before, bones and joints ache, throat is scratchy and hoarse, and everything seems to mere whis-

WINTER APPROACHES

The month, February 1 marks the end of the first period of winter during which people are supposed to have colds. The other period is about October 1. Physicians and other scientists have learned about colds, they know that each month. Also they know that the average person is allotted a certain number of the common or garden cold each twelvemonth. They have compiled this information from statistics and statistics, however, rather than from their knowledge of just what causes a cold, what it is and what should be done about it.

Of course there are some persons who never have colds, others who have but one long sniffle a year, and many who manage to get along with only one cold a year. Statisticians have wound that the average loss per capital annually is three days, as a rule the periods when people have the most colds are during January, February 1 and October. Colds, of course, all doctors know how to treat colds, and there is some kind of co-operation between patients usually are successful and all, the cold remains one of the great mystery maladies that therapeutics has not solved.

THE STUDY TO BE MADE

The mystery is to be solved when Uncle Sam lifts the trick. The problem, if there is such a problem, is to be chased to its lair; it is to be hounded and studied until everything is known about it that is to be known. Francis P. Garvan, president of the Chemical Foundation, has established the John J. Raskob fund for research on the common cold, and the medical authorities at Johns Hopkins University are to make a five-year study of the subject.

The work will be directed by a committee with Dr. Lewis H. Wood, professor at Johns Hopkins Medical School, as chairman, the other members being Dr. William H. Howell, professor of physiology; Dr. Carl Voegtlin, professor of immunology; Dr. Simon F. Lothgoops, professor of medicine and physician-in-chief to the hospital; Dr. Wade H. Frost, professor of epidemiology, and Dr. Charles J. Crowe, head of the throat and ear department of the school.

Now that science can do will to ascertain the exact symptoms of the common cold, what is the cause or why it is communicable from one person to another, what the best remedy is more effective, it is hoped that the study will lead to a discovery whereby man can be made immune to colds as he is now to typhoid fever, diphtheria or any of several other diseases.

OPINIONS DIFFER

How little actually is known about the cold is shown by the fact that there is no accepted definition of a cold. Dr. Wade says:

"A cold is a process of disintegration of the blood vessels, usually due to excessive exposure of the skin caused by chilling, which is added contamination of the blood vessels of the nose and throat, with consequent local congestion of the mucous organs."

Dr. Frost says for that definition: "I don't know what it means, and I don't like the theory of other doctors that we catch cold by the cold germs acquiring a virulence acquiring all authorities say the common cold is nothing to trifle with, for it leads to more severe affections, bronchitis, influenza, pneumonia, and what not. Dr. Frost says to the effect that if you catch a cold you will get over it in a week, and that if you will just fourteen days you will find that no one ever has a cold alone.

COLDS EXPENSIVE

Many of the ailments that may be heir is decidedly expensive as well as one for the pocketbook. Colds cost the country a tremendous sum in the course of a year.

Dr. Frost says is the expense of colds among them. The national bill runs to $500,000,000 annually more than one-fifth of which is spent for patent medicines, over the counter you your self. That is, you do not have all those cold remedies on the market that it is said that if you had them potentially

Out of the $500,000,000 spent for patent medicines, more than half is spent for those patent medicines for colds. Add to the sum that is paid physicians for treating colds and prescriptions—and it is probably $1,000,000,000—and it is the most costly item in the cost of living, more than $900,000,000 more than

THE LOSS HIGH

Another item is the economic loss from colds. Insurance statisticians have figured that one person out of every four is off work, they say, for a loss in wages of four-tenths days per year, and one-tenth of a day in wages. What this loss in wages and salaries would amount to cannot be estimated, but it must amount to at least

But the cold. That cannot even be estimated, but it must amount to an appreciable sum.

The third item, and one, too, that cannot be estimated, is the loss of human lives. Only recently a talented young woman artist, whose work has appeared in newspapers throughout the country, caught a bad cold and died within eight days of double pneumonia, and there is not a community that does not have a case similar to that all too frequently. How often the newspapers tell the story of a man or woman who did something or other and caught cold, with ensuing complications that resulted in death!

And practically all such deaths are an economic loss to the nation.

PAPER TO CHANGE HANDS

SONORA, Jan. 25. (AP)—The Mother Lode Magnet, weekly newspaper of Jamestown, founded thirty-two years ago, will pass into the ownership of Mrs. Thomas L. Newport of San Francisco on February 1, next. For many years it has been owned by Mrs. Mela S. Hoyt, who succeeded her late husband, Al P. Hoyt, as publisher.

Here are shown the

Facilities, Scope and Properties

of the General Petroleum Corporation that are behind General products now selling in Los Angeles

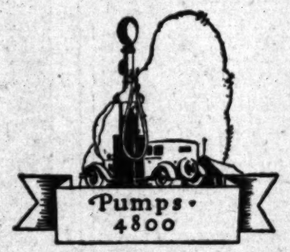

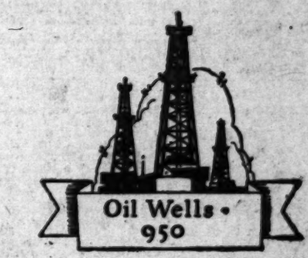

USE
GENERAL GASOLINE
and
PARABASE MOTOR OILS

Sold At The Green and White Sign
By Independent Dealers Only

MORE POWER
GREATER MILEAGE
QUICKER PICK-UP
REDUCED CARBON DEPOSIT
ELIMINATION OF FUEL KNOCKS

GENERAL PETROLEUM CORPORATION
GENERAL GASOLINE AND LUBRICANTS

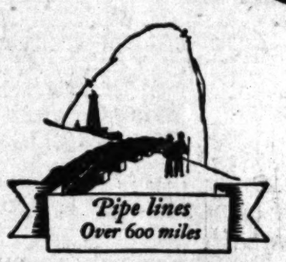

GENERAL GASOLINE

Parabase MOTOR OIL

Light Rates of Capistrano Hit

SAN FRANCISCO, Jan. 25. (AP)—Citizens of San Juan Capistrano, Orange county, today protested to the California Railroad Commission against the rates charged for electrical power by the San Diego Consolidated Gas and Electric Company.

The petition also requested that the commission grant the Southern California Edison Company permission to extend its lines into the territory to compete with the San Diego company.

The petitioners assert that present charges for electric light and power are unreasonably high, unjust and discriminatory, and request that the rates be reduced one-fourth.

Thirty residents of San Juan Capistrano signed the petition, which was drafted by R. Y. Williams and Charles E. Swanner, Santa Ana.

WILSON'S CHAUFFEUR OVERSEAS SUCCUMBS

STOCKTON, Jan. 25. (AP)—William M. DuBois, chauffeur, for President Wilson during the late President's visit in France, died in a hospital here this morning following an illness of six months. DuBois was one of the first men to enlist from this city and was with the first motor transport corps sent to France. He is credited with having taken the first detachment of American officers into the front lines.

MANCHURIAN REBEL MOVE IN COLLAPSE

TOKIO, Jan. 25. (Exclusive)—The big sword movement in Manchuria collapsed after the appearance of Amur troops, the rebels agreeing to surrender if incorporated into local defense garrisons, which probably will be agreed to.

Bar Baby Cabs? Mayor Says 'No'

SAN FRANCISCO, Jan. 25. (AP)—Ordinance or no ordinance, baby carriages will never be barred from the business streets of Santa Cruz. Not at least while Fred W. Swanton is Mayor.

Mr. Swanton was in San Francisco on business today and read a story from his home town about the resurrection of an old ordinance to bar roller skating on the main streets. It was stated that the ordinance, among other things, barred baby carriages as well.

"Babies make up my city's prize crop," declared the Mayor, adding that nothing will be done to hamper it.

The custom of sending gifts at Christmas is traced back to yule gifts of Northern Europe and ancient Rome.

SEATTLE'S EX-MAYOR THROWS HAT IN RING

SEATTLE, Jan. 25. (AP)—Dr. Edwin J. Brown, former Mayor of Seattle, who was defeated for re-election in 1926 by Mrs. Bertha K. Landes, today filed his declaration of candidacy with the hopes of winning back the post. The primary is February 28, next. "The fight is on," Dr. Brown said when he signed the declaration. He is the ninth candidate to file for the position now held by Mrs. Landes.

UNWRITTEN LAW WINS FREEDOM OF SLAYER

REDDING, Jan. 25. (AP)—The unwritten law won freedom today for Charles Halterman, charged with the murder of Earl Whitlaw at Sims station near Redding, November 16, 1927. The jury returned a verdict acquitting Halterman, whose defense was that Whitlaw had molested Mrs. Halterman.

Submarine and Cruiser of Peru Navy in Collision

COLON (Panama) Jan. 25. (AP)—The commander of the Peruvian cruiser Almirante Grau, reports by wireless that his ship has been damaged in a collision with the Peruvian submarine R-1 off Balboa. The Almirante Grau is a light cruiser, with a complement of 315 men.

The port captain of Balboa received a wireless message this evening from the Almirante Grau saying the cruiser would dock tomorrow at about 2 p.m.

The vessel's position at the time of the collision was not given. Port authorities are sure that there was no loss of life or injuries to personnel.

The United States government ocean tug Sciota is standing by to give assistance.

THREE CONVICTED FOR OUSTING OF FILIPINOS

YAKIMA (Wash.) Jan. 25. (AP)—Three men were convicted in Justice Court here today on a charge of unlawful assembly for participating in the forced exodus of Filipino laborers from the Yakima Valley last fall. Harvey McCumber, Virgil Paris and Hank Newman each were sentenced to ten days in jail. Charles Layman was acquitted and two others are still at large.

RITES CONDUCTED FOR JURIST IN BAY CITY

SAN FRANCISCO, Jan. 25. (AP)—The funeral of Judge Jeremiah F. Sullivan was conducted today from St. Brigid's Catholic Church. State and city courts were closed and many high officials attended the ceremonies. Chief Justice Waste of the State Supreme Court was an honorary pallbearer.

For colds, grip and flu take

Calotabs
TRADE MARK REG.

Relieves the congestion, prevents complications, and hastens recovery.

POOR VISION!
YOUR EYES EXAMINED GLASSES COMPLETE $3.15

All this week, an Examination of your *Eyes*, a pair of *spherical* glasses, *in a frame*, complete for $3.15.

Gold or Shell Frames, Torics, Cylindrical, fancy shapes and double vision glasses correspondingly low.

Correctly Fitting the Eye is worth more to You than the Price of a Dozen pair of Glasses. Buy Skill, Ability and Experience Combined with Correctly Ground Lenses and Protect your Eyes for the Future. You can not Afford Anything but the Best for Your Eyes.

Properly fitting the Eye is the First Essential. Good Glasses are not a Luxury, they are a Necessity and properly fitting the Eye calls for some brain work.

My method of Properly Fitting the Eyes is So Easy and Scientific.

I try to be reasonable in my charges. No "drops" used. Some of your neighbors are wearing glasses I fitted.

C. N. HOPKINS, M.D.
REFRACTING OCULIST
Over Loeb's 42 Years
Suite 201-205-206 Laughlin Bldg.
315 South Broadway

PILES AND FISTULA

Permanently removed without surgical operation or detainment from business or pleasure. The relief is permanent, guaranteed, or no cost to you. Also all other Rectal Diseases treated by our ambulant office treatment.

Send for Free Booklet

Pacific Coast Proctological Clinic
Suite 1124 Loew's State Bldg. (Cor. 7th & Broy.)
H. F. Kenower, M.D., and E. S. Manley, M.D.

Victims of CONSTIPATION Regain Health by this Pleasant Drink

Wonderful Blend of Mineral Salines Promptly Frees the System of Internal Poisons, the Cause of Many Ills.

SEE that you are not among the millions of unfortunate men and women who are burdened with the scourge of constipation. To suffer from the host of ills that follow in its wake is now needless.

Instead of seeking relief in pills and drug-laxatives, that tend to injure health and give only temporary unnatural relief, drink your way to good health, safely, easily and naturally.

For a clear head, sparkling eyes and rosy cheeks—follow the advice of physicians. Since your grandfather's time they have prescribed Tarrant's Seltzer Aperient.

This famous blend of mineral salines promptly and ever so gently relieves dread constipation. Quickly it clears the head, tones up sluggish liver and sweeps all dangerous poisons from the system.

Good Health in a Wonderful Drink

Try Tarrant's. Mix a teaspoonful in a glass of water. See how it bubbles and sparkles. Never have you tasted a better drink—as good as the finest mineral water. And remember, Tarrant's keeps you free from the grip of constipation and so protects precious health. Take it first thing in the morning or the last thing at night. Get a bottle from your druggist—today!... 50c and $1.00.

Ask Your Druggist For

TARRANT'S

RESTORE FACIAL YOUTH

By Mme. Bergeron

'Key to Beauty' GLAND CREAM

—Goes a step further than any previous discovery in rejuvenating the facial tissues and stimulating circulation through the thyroid gland region. It actually reaches the fundamental cause of dry, wrinkled skin, flabby facial muscles and tired facial nerves.

Its deep penetrating oils (precious extractions from long-lived animals) injects new life, healthy color and normal activity to faces that are beginning to lose their firm contour, to show crepey lines, sallowness and dry, wasted outer skin.

FOR SALE AT ALL LEADING STORES AND 1221 HAAS BLDG.

Send For Free Booklet
Mail Orders Filled

Mme. Anna M. Bergeron
Key to Beauty Toilet Preparations
1221 Haas Bldg.—Cor. 7th & Broadway, Los Angeles
25 Years in Business in Los Angeles.

HAYWOOD BOOK NOW COMPLETE

Former I.W.W. Leader to Publish Memoirs

Next Work Will be Story of His Life in Russia

Expatriate Crippled Due to Rheumatic Trouble

[Copyright, 1928, by Chicago Tribune.]

MOSCOW, Jan. 25. (Exclusive)—"Big Bill", Haywood has just completed his memoirs entitled "Against the Current," which will be published in Russia, the United States, France and Germany.

"The manuscript makes 600 pages with illustrations, about strikes I figured in at Cripple Creek, Colo., Lawrence, Mass., Paterson, N. J., and Mesaba Range, Minn., dealing with my activities in America until 1921, when I came to Moscow," Big Bill said. "Now I am starting another book about my life in Russia."

The former I.W.W., head was sitting in a dingy little room of the Lux Hotel, where the soviets house international workers. The smell of cooking pervaded the place, coming from one corner of the room, which has been fitted up as a kitchenette, his Russian bride being busy preparing a simple supper of red cabbage, soup, pork shops and tea. Haywood scarcely is able to walk, due to the rheumatism in his legs.

READS OF LINDBERGH

Wearing an old flannel dressing gown Big Bill was reading a September 9, 1927, issue of a magazine published in the United States having just finished a story about Col. Charles A. Lindbergh in Paris.

The aviator interests the fugitive from American justice intensely. He asked about the American hero's politics and if he is interested in Russia, remarking, "I remember his father well. I suppose Lindy is making lots of money now, but he should have visited Moscow and Berlin.

"No, I don't expect to return to the United States. I guess I will remain here until I die—I am 59 now."

Big Bill sighed and took a reflective pull on his long-stemmed Russian cigarette.

"Yes, I cut off my beard when I was able to get out of bed, but I nearly passed out during my sickness," he said.

SILENT ON TROTZKY

Haywood refused to discuss Leon Trotzky's exile, remarking, "I guess a lot of people were surprised."

He deplored the abandonment of certain phases of the Communist policy, expressing the belief that they eventually will be restored and made workable.

UNSEEN EYES RUN THIS TOWN

City Manager Rules, but the Place Has No Stores, No Hospital, No Thieves, No Duties to Job

SAN FRANCISCO, Jan. 25. (Exclusive)—John C. Nowell, the first city manager the town of Hillsborough ever had, enters on his managerial duties with the conviction that he has under his guidance the most unique municipality of its kind in the United States.

Believe it or not, Hillsborough is a town without a single public charge, without a store, without a hospital, and with only one licensed industry. Yet it is duly incorporated.

Hillsborough lies on the peninsula between Burlingame and San Mateo. It is four miles in length and three and one-half miles wide, and has a population of approximately 1500. It is commonly termed "an ultra-exclusive millionaire colony." In many respects it conforms to the general scheme of things at Montecito, the multimillionaire adjunct to Santa Barbara. Unlike Montecito, its residents believe it is "without" more things than the Southern California colony or any other ever was able to boast. And yet it functions, and much more efficiently than many other municipalities.

ONE GOT AWAY

Since its incorporation in 1910 there has been only one robbery within its confines in which the plunder was not recovered. The robber eventually was identified and is now serving a sentence in a European prison. His temporary success made it virtually impossible for any successor to succeed in getting away with anything in Hillsborough, for it motivated some experiments that completed a warning system believed to be without a par in any community of the size anywhere. The town is literally meshed with a burglar-alarm system, so attuned now that even the cutting of the wires will sound the alarm. Every town official has an alarm sounder in his home.

Another way found efficacious in deterring criminal tendencies is in noting the license number of every automobile that turns into the Hillsborough gates. Any number of thousands of motorists who have driven along its winding thoroughfares would be astonished to know that their license numbers have been a matter of record.

Hence, if something happens and the perpetrator gets away temporarily, it is simply a process of elimination to establish his, her of their identity. Moreover, any time a car is parked within the town limits the license number is forwarded along to headquarters, and John Law, in plain clothes, of course, and looking perhaps like a prosperous bond salesman, goes ambling around to see what he can see. It's sort of a town of unseen sight.

The only licensed enterprise is a quarry near the town line, and most of its business is developed within Hillsborough itself.

There is one school, having eight grades, and it is under the jurisdiction of a school board of three members.

Government is by a board of trustees, consisting of five members, of which the chairman holds the title of Mayor. Robert G. Hooker is graced with the title at the present time, but never will get gray hairs worrying about Hillsborough's ship of state. As a matter of cold fact, the details of government were foisted upon City Manager Nowell so they wouldn't bother anyone else, and rumor has it Nowell became manager because he thought it would be interesting to find out what makes the wheels go 'round.

HAS SOFT JOB

He gets $400 a month for seeing that Claude M. Hirschey tends to business. Hirschey, by the way, has a few minor chores at the municipal woodpile. He is Chief of Police, chief of the fire department, health officer, building inspector and census taker.

He probably would be the superintendent of the hospital, but there is none. When one gets hurt in Hillsborough no one is taken usually to a hospital at San Mateo, the moral of that being, seemingly, that one should not get hurt in Hillsborough, should one?

NOTICIAS MUNDIALES DE ULTIMA HORA

Atendiendo a la importancia que tiene el estudio del español en los Estados Unidos, particularmente en esta gran metropoli tan inmediata a territorio hispanoamericano, diariamente aparece en "The Times" esta sección española con algunas interesantes noticias de ultima hora. Tres veces por semana se insertará una lección práctica elemental de castellano, y los lunes encontrará el lector dos lecciones para estudiantes adelantados.

A cuantos deseen aumentar sus conocimientos de español les conviene leer esta columna todos los días.

NOTAS TELEGRAFICAS

Curtis se Manifiesta Defensor Decidido de la Ley Seca

WASHINGTON, Enero 25.—Los esfuerzos del senador Borah, de Idaho, por aflilar en contra de la prohibición a todos los candidatos presidenciales republicanos, han provocado hoy una declaración del senador Curtis, de Kansas, quien manifiesta que él está en favor del riguroso cumplimiento de las leyes secas, y se opone terminantemente a que sean derogadas la Enmienda Décimoctava y la Ley Reglamentaria de Volstead. El asunto acarreó nuevo debate sobre la prohibición en el senado, con discursos de miembros del campo seco y del campo húmedo.

Curtis ha expresado su opinión sobre el asunto de la prohibición, con ocasión de sus respuestas a un cuestionario relativo a esa materia, que Borah está haciendo llegar a todos los candidatos reconocidos a la designación presidencial de los republicanos.

El senador por Kansas dijo estar en contra de que los Estados determinan la proporción de alcohol de los licores, y trajo a colación su actuación de hace algunos años como fiscal del condado de Shawnee (Kansas), durante la cual mandó cerrar establecimientos ilícitos, actitud que es garantía de sus opiniones "secas".

Encuéntrase una Riqueza en la Arena de una Playa

ASTORIA (Oregon), Enero 25.—Para dos buscadores de almejas han resultado auríferas las arenas de Sunset Beach, playa contigua a este lugar.

James Garner y Harry Brown se encontraron una bola de substancia parecida a la cera, y de peso de cuatro a cinco libras, en la citada playa, cercana a este puerto. Al principio no se dieron cuenta de que tenían en la mano un fragmento de ámbar gris, que valía $8000, pues es una sustancia preciosa y muy escasa.

Sospecharon, con todo, que se trataba de algo de valor, y se trajeron consigo su hallazgo. Aquí nadie pudo ilustrar su criterio sobre el asunto, y se decidieron los dos pescadores de almejas a mandar a Los Angeles lo que habían hallado. En dicha población fue identificado el trozo como ámbar gris, substancia que vale de $40 a $100 la onza. Cada uno de los afortunados almejeros se ha echado en la bolsa $4000.

Paris Agasaja a los Emires de Afganistán

PARIS, Enero 25.—Hoy se ha vestido de gala París para dar la bienvenida a Amanullah Khan, emir de Afganistan, quien, con su esposa y reina, está haciendo un viaje regio por europa.

La reina se despojó de su velo oriental, y ha revelado los secretos de su rostro a las curiosas miradas de los occidentales.

Empleo Eficaz de Aeroplanos Militares en Méjico

CIUDAD DE MEJICO, Enero 25.—Dícese que los refuerzos de aviones enviados a las tropas federales que operan, en los estados de Jalisco, Michoacán y Colima, están causando estragos en las filas de los rebeldes, quienes, desde hace algún tiempo, vienen ofreciendo por esas regiones tenaz resistencia al gobierno nacional.

NOTAS LOCALES

Sentencia Contra una Estación de Recreo

Kenneth McDonald, Jr., arquitecto, en pleito judicial contra la Compañía de Manantiales Termales de Arrowhead, por falta de pago de $25,000 de servicios profesionales que prestó a dicha compañía, ha obtenido un fallo a su favor en la sala del juez superior Price. Seth Marshall, millonario y ex-presidente de la citada empresa, que también figuraba como reo, ha sido exonerado de toda responsabilidad por el juez, pues si bien es cierto que durante cuarenta años tuvo intereses en los manantiales de Arrowhead, hace tres que vendió en $500,000 a capitalistas del Este, su representación de una tercera parte en la vieja compañía de los manantiales citados. Tal fue el testimonio que prestó el aludido.

Como pruebas de que había ejecutado importantes trabajos encomendados por los promotores de la empresa, que le iban a ser pagados de las utilidades de la misma, el arquitecto McDonald presentó detallados planos y proyectos de las mejoras que debían llevarse a cabo en terrenos de los manantiales.

El Juez Civil de Tijuana Casa Yanquis si por Mayor

Los matrimonios en Tijuana de norteamericanos que van allí con el exclusivo objeto de unir sus destinos con la mujer de sus sueños, han llegado a ser tan numerosos, que las autoridades mejicanas del Registro Civil están haciendo espléndido negocio, según afirma el juez civil Francisco L. Miranda, que vino ayer de la población fronteriza mejicana a visitar a su hermano José M. Miranda, empleado del consulado mejicano en esta ciudad.

"Tengo tanto quehacer en mi oficina, casando yanquis, que ya no la cierro ni los sábados en la tarde ni los domingos", dijo satisfecho el juez Miranda.

Charles Infantiles para Chiquillos de Escuela

II

Transcribo en seguida los sencillos versos ingleses "Demasiado por un Pito", así como su traducción libre en prosa castellana (I am herewith transcribing the unpretentious little poem "Too Much for the Whistle", as well as a free translation in Spanish prose):

As Ben with pennies in his pocket — Went strolling down the street, (Yendo Benjamín calle abajo con centavos en la bolsa) — "Toot-toot! toot-toot!" there came a whistle — From a boy he chanced to meet, — Whistling fit to burst his buttons, — Blowing hard and stepping high (Oyó, el ¡tuti, tutut! de un pito que traía un muchacho con quien topó, el cual pitaba como si quisiera hacer saltar sus botones, soplando con gran fuerza y trancando con mucho garbo).

Planes Used on Mexico Rebels

MEXICO CITY, Jan. 25. (Exclusive) Airplane reinforcements to the Federal troops in the states of Jalisco, Michoacan and Colima are said to be inflicting havoc in the ranks of rebels who have been offering bitter and stubborn resistance to the national government.

Gen. Joaquin Amaro, Secretary of War, has remained in Guadalajara to continue personally the task of directing enlarged forces of Federal troops against the scattered bands of rebels.

WAVE OF HAND MAKES MUSIC

Inventor Plays Upon Invisible Keyboard by Aid of New Contrivance

NEW YORK, Jan. 25. (AP)—A group of musicians, music critics and representative New Yorkers heard music produced by the waving of a young Russian inventor's hand and applauded the product he produced.

Prof. Leon Theremin demonstrated his invention to the selected group at his first recital in the United States, playing Schubert's "Ave Maria," Saint-Saens's "The Swan," and other familiar classical selections in a manner pleasing to the critical ears.

The sounds, which approximate those made by the violin and 'cello, are caused by the waving of the hand in the electro-magnetic field surrounding a vertical rod and the intensity of tone is regulated by passing the hand near another circular antenna. Prof. Theremin describes his system as playing on an invisible but none the less real keyboard.

DENTIST TELLS PYORRHEA CURE

Raw Fruits and Vegetables Declared Panacea

Ten Thousand Oral Surgeons at Chicago Meet

Fairy Tales for Children Patients Advised

CHICAGO, Jan. 25. (Exclusive)—"Raw, raw, raw!"

It wasn't a college yell, but a reconstructive bit of diet advice that Dr. Sherman L. Davis of Indianapolis offered today in his address before a section of the sixty-fourth annual convention of the Chicago Dental Society. Ten thousand dentists are attending.

Discussing pyorrhea, which he declared is a degenerative disease and peculiar to middle age, unless sooner brought on by carelessness, Dr. Davis explained how certain elements lacking in the bodily structure through faulty diet can be restored. Then with proper hygiene the trouble can be counteracted.

EAT THEM RAW

Raw fruits and raw vegetables in profusion should be on the diet list of apparently vigorous persons who are victims of pyorrhea, he declared, to furnish them with the necessary vitamines. Their menus have consisted of too large a proportion of proteins and starches, while the "accessory foods," fruits and vegetables, have been ignored.

Adversely, anaemic individuals who have the disease will require a large amount of lime in their diets, which milk will provide, and will be advised to drink large amounts of orange juice to build up the blood vessels in the gum tissues. Butter and cod-liver oil, to build bone, are also for them.

"Pyorrhea should never be found in a child's mouth," Dr. Davis declared. "Children have it in a mild form called gingivitis, but cleanliness and proper food will correct it. Keep them away from candy if possible and sugar also should be eaten sparingly by children with poor teeth. Both gingivitis and pyorrhea begin with inflamed and puffed gums. Later infections start boring in, destroying the teeth."

WOMEN TO FORE

Women and children first is the rule in the dentist's office, according to Dean H. E. Friesell of the University of Pittsburgh. Not only are women more careful and constant customers, but they constitute a large majority of the dentist's patients, he asserted.

A woman interested in her appearances and that of her children will visit the dentist both to preserve her teeth and to avoid toothache by preventive measures, he observed, while a man will let almost anything interfere with the necessary visit, until it becomes imperative.

The feminine psychology has inaugurated numerous changes in the conduct of a dentist's office, Dean Friesell believes. They notice the little defects and sanitation and order pleases them and brings them back a second time.

BEDTIME STORIES

When the dread drill in the dentist's office becomes a bee that buzzes and hums and is sent back to his hive when he hums too long and bites too hard; when the hypodermic needle resolves itself into a mosquito that must be swatted if it stings too hard, and when the dental chair is introduced as an elevator on which one may take a ride, the nightmare terror of dental care in childish minds is largely dispelled. Miss Katherine Carr of Chicago advised the Dentists' Assistants' Association.

"We often win the confidence of the child by having a look at his teeth when he comes in with mother, just to accustom him to the idea," she explained. "One child used to insist the dentist examine his 'teef' and had no fear whatever. Talk of other things to keep their minds occupied and explain each instrument before it is used. If it's going to hurt tell the truth, if they ask you."

Paris Greets Emir and Queen

PARIS, Jan. 25. (AP)—Paris put on her best garb today and welcomed Amanullah Khan, Emir of Afghanistan, who with his queen is making a regal tour of Europe.

The queen cast her eastern veil aside and revealed her face to the curious eyes of the West.

REWARD FOR CONVICTS WAITS PRISON BOARD

SACRAMENTO, Jan. 25. (AP)—Gov. Young will take no action toward rewarding with clemency the two convicts who uncovered the evidence that frustrated an attempt at a wholesale jail delivery at San Quentin prison until he receives word from the State Prison Board.

Commenting today on Warden Holohan's statement that he will recommend special executive consideration to Convicts Sidney Kepford and Calvin Rowel, who acted as detectives for the warden, the Governor said the recommendation first must come from the prison directors.

THE MAY CO.

Broadway, 8th & Hill Streets

Annual Horse Show
Ambassador Hotel
February 4th to 11th

Seventh Annual Exhibition of equine aristocracy and superb performance . . . an outstanding event in the social calendar of Los Angeles. Vivid! Splendidly groomed horses! Immaculately tailored participants! Fashionably and exquisitely gowned spectators.

Thoroughbred

"Well-groomed" . . . that outward sign of the thoroughbred . . . horse and rider a symposium of that adage "trifles make perfection but perfection is no trifle." The horses . . . smooth, satiny, high-spirited . . . bearing their riders accoutred sans reproche—dressed as faultlessly as they ride. For her who rides, as well as for her who watches, May Company Fashion Stylists have assembled all that is smart in the mode. In the Sportswear Shop, the horsewoman finds perfect habits for formal or informal wear . . . right to every well tailored important detail.

Correct Apparel for the Smart Equestrienne

Breeches of whipcord, Cavely twill, English Bedford cord, black, brown and white check . . $17.50 to $22.50

Jodphors of Bedford cord . . $22.50

Coats, perfectly tailored of Oxford cloth in black and brown; and **clan** brown tweed . . . . . $25 to $35

Blouses, English Broadcloth, $3.95

Smart Riding Crops
Brown, Black, Tan
$3.50 to $7.50

(The May Company—SPORTS APPAREL SHOP—Third Floor)

PRINCIPAL'S WIFE WHO SHOT HERSELF EXPIRES

HOLLISTER, Jan. 25. (AP)—Mrs. Ralph Brinkley, 42 years of age, wife of the principal of San Juan grammar school here, died today in a hospital of a bullet wound suffered Sunday. Police said she shot herself in a fit of despondency. Mr. and Mrs. Brinkley were well known in San Jose where they lived for a time before coming here.

MUSICAL CLASSICS HELD STALE

Maestro of Minneapolis Symphony Declares Moderns Can't Understand Gems of Foreign Origin; Longs for Up-to-Date Composer Genius

CHICAGO, Jan. 25. (Exclusive)—"Our classical music is stale, worn out and futile. Not 80 per cent of the people who hear it understand it," according to Henri Verbrugghen, diminutive maestro of the Minneapolis Symphony Orchestra.

"The average person understands a Beethoven concerto just about as clearly as he would a play of Euripides in the original," he said.

"I really don't know why so many people attend concerts, unless, perhaps, it is just the thing to do.

"If I were to wear a red vest and a yellow tie at a concert, and if I had what we call 'stance,' then perhaps I could understand why the people would come," he said. "But when we play a Brahms symphony I will know that four out of five persons are not fully appreciating it.

"It is not the fault of the people, it is the fault of the music. It is good music, yes, indeed, but it is foreign to the modern person, and unless he has studied it he cannot hope to appreciate it."

"What we need now is a genius, some one with a new system of music, one which people can understand. Or, lacking that, the people must be educated to appreciate the good music of the past.

"Before the concert I shall give here I should like to make a lecture. I would tell the people about the prelude and fugue for the organ which Bach wrote, and which we have scored for the symphony. I would tell them about the selection, 'Radian Night,' which Arnold Schoenberg, the modernist, wrote. And I would perhaps indicate to them that the Brahms symphony, No. 4, is a highly romantic selection.

"If I did that, everyone would think that I was peculiar, but I do believe that they would appreciate the concert much more for it.

"But I don't believe that I shall dare to do such a thing. It would be misunderstood."

NO WOMAN CAN KEEP HOUSE EFFICIENTLY Without Good Health

MRS. FRANK DINDORE
BOX 230, LANCASTER, OHIO

Four Walls Can Make a House, but it takes a Woman to Make a Home

To be a successful homemaker, a woman must guard her health. When mother is not well, the home is upset. Women everywhere are learning through their own personal experiences, as these women did, the merit of Lydia E. Pinkham's Vegetable Compound.

Lancaster, Ohio.—"For ten years after my marriage, I had poor health. I was on a visit to my [illegible] Utica, Michigan, and one [illegible] Lydia E. Pinkham's Vegetable Compound. Her husband got me a bottle and I took it and felt so much better that I got a second one. I took whenever I felt run down and nervous. Vegetable Compound. I have been all right again. I have had a little girl in the last six years and do all my housework, sewing, washing, and ironing. My husband and children all praise Lydia E. Pinkham's Vegetable Compound when I write letters I receive [illegible] poor, but am, Lancaster, Ohio."

Y CO.

Hill Streets

nnual Horse Show
mbassador Hotel
ebruary 4th to 11th

eventh Annual Exhibition of
quine aristocracy and superb
erformance . . . an outstand-
g event in the social calen-
ar of Los Angeles. Vivid!
plendidly groomed horses!
nmaculately tailored partici-
ants! Fashionably and ex-
uisitely gowned spectators.

nbreds

rd sign of the thoroughbred
of that adage "trifles make
." The horses . . . smooth,
eir riders accoutred sans re-
ey ride. For her who rides,
ay Company Fashion Stylists
he mode. In the Sportswear
habits for formal or informal
ed important detail.

Smart Equestrienne

oats, perfectly tailored of Oxford
loth in black and brown; and chic
rown tweed .....$25 to $35

louses, English Broadcloth, $2.95

Crops
, Tan
.50

AREL SHOP—Third Floor)

AN CAN KEEP OUSE EFFICIENTLY

thout Good Health

I was on a visit to my sister in Utica, Michigan, and she had taken Lydia E. Pinkham's Vegetable Compound. Her husband got me a bottle and I took it and felt so much better that I got a second one. Now whenever I feel run-down I take it and all right again. I have had three little girls in the last six years and do all my housework, sewing, washing, and ironing. My time is pretty well taken up, but I will gladly write letters I receive."—Mrs. Pearl Hoss, Box 239, Lancaster, Ohio.

Sturgis, Michigan.—"I am very thankful for what your medicine has done for me and have recommended it to others. I took it to give me strength before my baby was born. I would have to stay in bed and lie down sometime all the forenoon. I felt as if I did not care whether anything was done or not. I got tired out so easily. One day I found a little book on my porch and that night I showed it to my husband and he went down town and got me a bottle of Lydia E. Pinkham's Vegetable Compound. The medicine has helped me so much that I was soon able to do my work and when my baby was born, the nurse, Mrs. Forbes, said it was the easiest birth she had ever attended. I will be more than pleased if I can help someone else by giving my testimonial."—Miss. Stella Ann Jones, 614 Sturgis Ave., Sturgis, Michigan.

WOMAN'S RICHES SET NEW RECORD

Hathaway Estate Breaks New York Mark

Personal Places Total at $107,052,494

Widow Gets $18,000,000 in Inheritance Taxes

NEW YORK, Jan. 25. (AP)—The largest estate ever recorded by the New York State Tax Department was left by Anna M. Harkness, widow of Stephen V. Harkness, a co-founder, with John D. Rockefeller of the Standard Oil Company, it was revealed today with the filing of the widow's appraisal.

The appraisal sets a gross valuation of $107,052,494 and a net valuation of $101,252,042 on her holdings. Mrs. Harkness died in 1926, when 88 years of age.

PAYS ENORMOUS TAX

Tax Department officials said that the largest resident of the State has paid $20,000,000 of the Harkness estate, since the department was reorganized in 1885. The estate is to pay $18,000,000 in inheritance taxes, of which $3,750,000 went to New York State, $1,893,334 to twelve other States, and $12,000,000 to the federal government.

Mrs. Harkness, who died several years before his wife, is said to have left a fortune of approximately $50,000,000. The increase in the size of the estate, plus the many millions distributed as a philanthropist, is attributed to a consistent rise in the market values of her securities, which included 564,000 shares of common stock in the Standard Oil Company of New Jersey.

Edward S. Harkness, a son, is sole executor and the largest beneficiary under his mother's will, receiving the residuary estate of $88,120,949.

BEQUESTS GIFTS

Mrs. Harkness's will provides for specific bequests of $26,650,000 and a proviso that the gifts made after 1920 to the time of her death be deducted from the legacies. This provision reduced the total of specific legacies to $9,725,000 of which the board of foreign missions of the Presbyterian Church and its board of national missions each received $1,000,000.

Million-dollar legacies were left the American Museum and the New York Public Library but both these gifts were made before her death.

To charity she gave Yale University $1,000,000 and distributed $21,300,647 among various hospitals and charities before her death.

DOG-CHASERS LEAD DOG'S LIFE

Chicago Officers Start Out Blithely in Auto to Round Up Unmuzzled Pups but When They Use Up Cat and Chop Bait They Sigh and Quit Job

POLICE "DOGS" AFTER A PUP!

CHICAGO, Jan. 25. (Exclusive)—Lake Forest police went to bed tonight weary and convinced that the ordinance against unmuzzled dogs running at large can't be enforced by the "Come here, Fido," method of entrapment.

Chief of Police Tiffany called his men into conference this morning.

"This is the day," he said, "when we start the dog campaign. We have ordered some nets and things to catch dogs with, but they haven't come in yet. So you will have to do the best you can."

Sergts. Froelich and Jensen set out in a sedan. The first dog they met unmuzzled was glad to be friendly. They took him in. But the next pup noticed the prisoner, sensed something was wrong, left the vicinity in a hurry and spread the news.

Then dog after dog fled while the hoarse-voiced coppers tried to make "Here, Rover," sound like a promise of a piece of liver. Froelich and Jensen realized that they'd have to find a new attraction. "I have it," said Froelich after a period of thought. "We'll use cats for bait."

Froelich turned the sedan and drove to the front of the home of Mrs. Mark Morton, who has several cats. It was his intention to borrow one, but he didn't have to.

As the policeman arrived a handsome Angora kitten came running through the yard. In pursuit of puss came a large pooch. After the pooch came a maid and after the maid was Mrs. Morton. It was the policemen's chance to make a pinch. They made it, but they were too late to save the kitty from the dog's jaws.

Realizing that the cat bait system was too dangerous for the bait, the policemen purchased some pork chops. By offering them here and there they caught a few trusting dogs. Then an unmuzzled bulldog made it plain that he was no vegetarian and wanted his share of the chops. The bulldog wouldn't leave their car, so the sergeants left the dog in the car and went to Chief Tiffany to beg for some nets.

CALIFORNIA STILL ACT SUSTAINED

Jones Measure Upheld in Appeal Court Refusal to Grant New Trial

SACRAMENTO, Jan. 25. (AP)—The "Jones Bill" Act, considered the strongest prohibition-enforcement measure on California statute books, was declared constitutional today by the Third District Court of Appeal in refusing a new trial to C. C. Wood of Humboldt county, convicted, fined $1000, and given a prison sentence under its provisions.

Constitutionality of the act was attacked on the ground that it exceeds the National Prohibition Act in the severity of its penalties, and is, in effect, an amendment of the Wright Act, which would be subject to amendment only by direct legislative action.

The act, sponsored by its author, Senator Jones of San Jose, in the Senate, and by Representative Wright, author of the Wright Act, in the House, formed the basis of one of the bitterest wet-and-dry fights in the 1927 Legislature.

GANGS WAR IN BAY CITY; ONE KILLED

Five Shots from Behind Car Curtains Bring Death; Another Man Wounded

SAN FRANCISCO, Jan. 25. (Exclusive)—San Francisco contributed its mite to gang warfare today when the members of an offshoot of one of "Rum King" Joe Parente's legion whisked through a downtown street, fired five shots from a curtained automobile and a man died without uttering a word. The shooting followed by minutes another in which another man was wounded.

The dead man was Timothy F. (Red) O'Callaghan, "a bad "un," according to police officers who have known him since he grew up in "soft drink pariors." The injured man is known to his associates under the descriptive sobriquet of "Bible Back" Marino.

It was "Bible Back" who was shot first, and police are convinced O'Callaghan was selected to stop a bullet for reasons best known to "Bible Back's" faction in the same clique. The latter insists he shot himself accidentally when his "rod" fell out of his pocket.

O'Callaghan's friends scoffed at the idea that he was a "prominent" lieutenant of Parente.

STEEL CONCERN MERGERS MADE

Two Large Consolidations Reported Yesterday

Trumbull and Republic in New York Combine

Youngstown, Inland Form $325,000,000 Company

YOUNGSTOWN (O.) Jan. 25. (AP)—The process of consolidating large units in the country's steel industry was carried forward today with word from New York of the merger of Trumbull Steel and Republic Iron and Steel, and the official announcement here of the combination of Youngstown Sheet and Tube and Inland Steel of Chicago.

By agreeing to the merger of the Republic and Trumbull concerns, the stockholders ratified changing the common stock from $100 par value to no par value and increasing the shares from 300,000 to 1,000,000. Terms of the exchange provide for one share of Republic common for five shares of Trumbull common and one and two-thirds shares of Republic common for each share of Trumbull preferred.

ALREADY THIRD

As Youngstown Sheet and Tube already is the third largest steel company in the United States, consolidation with Inland will give the new company a commanding place in the industry. The company, it is believed, will be known as the Youngstown-Inland Steel Corporation and will have headquarters here.

The Youngstown-Inland combination will have an issued capital of 3,200,000 shares of common stock, of which 2,000,000 shares will be distributed among common shareholders of the Youngstown company and 1,200,000 among the common stockholders of Inland. The ratio will be about two to one for Youngstown and about an even exchange for Inland shares.

DIVIDEND IN SIGHT

In order to adjust the net assets to be contributed by the respective companies, the local concern will declare a dividend aggregating $1,250,000 on its common stock and Inland will declare a dividend of $6,000,000 on the common.

The merger proposal will be submitted to the directors of the companies soon and if approved will go to the stockholders for ratification.

Total resources of Inland on December 31, 1926, the last official reporting, were listed at $57,102,837, which with Sheet and Tube's $235,471,626 would give the new organization total assets of approximately $325,000,000.

ANTEDATES UNITED STATES STEEL

The Youngstown company, organized in 1900, a few months prior to the formation of the United States Steel Corporation, has grown from an investment of $600,000 to the third largest steel enterprise in the country.

Republic Steel, through the merger, becomes the fifth largest steel company in the United States. The consolidation will make for a diversification, it was said here.

Total assets of the new concern will be about $165,000,000, with current assets of about $35,000,000, and with a bonded indebtedness of about $35,000,000.

STATE MAY ACT TO MAKE ITS CEMENT

Governor Requests Action to Balk Soaring Prices; "Trust" Tactics Scored

SACRAMENTO, Jan. 25. (AP)—Establishment of a State cement plant was suggested by Gov. Young today at a session of the Governor's Council when he requested Alexander Heron, State Director of Finance, and B. B. Meek, Director of Public Works, to devise means of overcoming the high prices charged for cement used in the construction of highways and other State works. He called attention to the legislation proposed by Senator J. M. Inman at the last session of the Legislature which would have provided for establishment of a State plant.

Heron denounced the "cement trust" as being responsible for keeping up prices.

"The last bids received by the State purchasing division for supplying the State Harbor Commission with cement," said Heron, "were all for the same net figure, $2.11 per barrel."

He pointed out that contractors are bidding on highway work on a basis of 18 cents per barrel higher on cement than the State pays, adding that it might be a good idea for the State to supply all cement for highway jobs.

Meek declared this idea has been under consideration for two months but that on preliminary findings the engineers of the State Highway Division believe the saving to the State will not warrant the experiment.

"However," said Meek, "the chances for a big saving are too tremendous to pass off the idea without first making an exhaustive investigation."

Folsom Riot Trial Delayed

SACRAMENTO, Jan. 25. (AP)—Continuance of the trial of the riot leaders at Folsom prison on Thanksgiving Day to tomorrow morning was ordered by Judge Pullen when court recessed at noon today. The delay was ordered because of deaths in the family of one woman tentatively passed for jury service and in the family of a member of the special venire. The morning session today was a brief parade of prospective jurors. Seventeen were called and twelve of these released.

Oklahoma Bank Bandit Killed

MARIETTA (Okla.) Jan. 25. (AP)—An unidentified bank robber was killed and Sheriff S. C. Long of Love county was seriously wounded in a gun fight today, following the robbery of the Love County National Bank here.

One or two bandits escaped with loot estimated at between $5000 and $6000.

MOTOR DRIVERS FLIRT WITH LAW

One in Twelve Ran Afoul of Courts Last Year

Punished Infractions Tally Close to 135,000

Los Angeles Convicts 30,406 Bay City Raps 777

SACRAMENTO, Jan. 25. (AP)—One hundred and thirty-five thousand Californian motorists ran afoul of the highway and traffic laws in 1927 and as a result were fined, jailed or otherwise punished, the State Motor Vehicle Department estimated today.

Actual violations forwarded to the division by the various courts, in compliance with the law, numbered 88,145, but the Motor Vehicle Department says there were at least 50,000 others on which the State has no record, as many judges failed to submit reports.

Driving while intoxicated, reckless driving and speeding, with a combined total of 67,682 cases, made up 82.5 per cent of the year's violations. This represented a sharp increase over the 1926 total, due, it is believed, to greater activity by traffic officers in prosecution of drunken drivers. Of this latter class of drivers 202 lost their operators' licenses.

The State's report also shows 6964 were punished for violating the rules of the road, 3803 for driving with illegal headlights, 787 for using muffler cutouts and 844 for operating without drivers' licenses.

Los Angeles courts are credited with 30,406 convictions; San Francisco with 777 and Oakland with 769. Many other convictions were obtained in the three cities, but were not reported.

License suspensions ordered during the year for various offenses totaled 502.

AUTO AGE TOWN TO BE BUILT

Model Community to Do Away With Traffic Problems Will Be Constructed Close to New York City at Cost Probably in Excess of $50,000,000

NEW YORK, Jan. 25. (AP)—A model community, designed to meet the needs of a motor age, is planned within eighteen miles of New York City by the City Housing Corporation.

A series of parkways and garden paths will permit children and adults to walk to and from the shopping districts and schools without crossing a street intersection, while through motor routes will be provided for fast traffic.

The community, to be known as Radburn, will be located between Peterson and Hackensack, N. J., and will occupy an area of 1005 acres.

Alexander M. Bing, president of the corporation, said the ground has been acquired at a cost of $2,000,000 and that when completed the town will represent an investment of from $50,000,000 to $60,000,000. He said it will accommodate a population of 25,000.

The settlement, Mr. Bing said, will not be "merely another dormitory suburb sending all its inhabitants into New York every morning and out again every evening," but will be a self-contained community in which most of the dwellers will be employed in the town itself or in neighboring factories or business establishments.

The first unit, accommodating 600 families, is expected to be ready in 1928, he said.

Among the stockholders of the corporation are John D. Rockefeller, Jr., Anne Morgan, Felix Warburg, Ogden L. Mills and Mrs. George Gordon Battle. The directors include Dr. Felix Adler, Mrs. Franklin D. Roosevelt, William Sloan Coffin, Prof. Richard T. Ely and Everit Macy.

DATE ANNOUNCED FOR LOUVAIN DEDICATION

NEW YORK, Jan. 25. (AP)—The Louvain Library, destroyed by the Germans during the World War, and restored by American benefactions, probably will be dedicated on July 4, next, it was announced today by the Engineering Foundation. The Belgian Ambassador and Whitney Warren of New York, the architect, both have assented to this date and the sanction of the Louvain authorities is expected.

CHURCHES PUSH FIGHT ON WAR

Federal Council Appeals for Outlawing of Mars

Large Navy Called Menace to World's Peace

Foreign Investments Also Evake Criticism

CLEVELAND, Jan. 25. (AP)—A message urging churches to push forward with new vigor in their fight to outlaw war was issued today by the committee on international justice and good will of the executive committee of the Federal Council of Churches of Christ in America.

The message deprecated "a great naval-building program because it moves in the direction of international distrust rather than of international agreement," and asserted "competition in armaments must come to an end."

Touching on the foreign policy of the United States, the commission said: "One of the grave problems now before the American people grows out of the large and rapidly increasing investment of American capital in relatively undeveloped countries. The effect of such investments on international understanding, good-will and peace should be candidly examined."

COMPARISON INVITED

A Good Test

The Soundness of a Financial Institution is Revealed in its Unqualified Willingness to have its Accounts Examined by Honest, Independent, Expert Auditors . . . Prudential Invites Analysis and Comparison of Each Item of Its Financial Statement . . . No Padding or Misrepresentation to Seem Big . . . Our Pride is in Soundness, not Bigness . . . Our Boast is not that We Are the Largest but One of the Best.

Accurately Measured

Total Assets $2,149,084.45 . . . Invested in First Trust Deeds and Mortgages on Improved Real Property . . . Conservatively and Accurately Appraised . . . No Hasty Valuations . . . No Guess Work . . . Just Old Fashion Painstaking Care . . . A Guarantee Capital of a Half Million Dollars . . . Permanently Invested to Safeguard Your Savings and Investments . . . Stockholders Liable Without Limit for the Safety of Your Funds . . . Which Means that Their Private Resources Can Be Assessed to Protect You From Loss . . . Surplus and Reserves Further Safeguard Your Money.

For You

Prudential 6% Certificates . . . Purchasable for Cash or on the Installment Savings Plan . . . Safety and Generous Interest . . . Ready Marketability When You Need Cash . . . Always Worth What You Paid for Them . . . A First Class Collateral When You Need a Loan . . . Tax Exempt in California . . . Legal for Trust Funds . . . Issued by a Financial Institution Known Everywhere for its Hide-bound Conservatism and its Economical and Efficient Management.

Come in Today. Inquiry Imposes No Obligation. No Salesmen to Bother You. Just Courteous Employees.

PRUDENTIAL BUILDING LOAN ASSOCIATION

756 South Spring Street, Los Angeles TUcker 6992

STEAM HEAT WITH GAS

—no boiler—no basement—no vents required—

CLOW *Gasteam Radiators*

For the largest building or a single room

In a bungalow one or two radiators costing from $62.00 to $120.00 will assure comfort permanently. Fuel cost $20.00 to $30.00 annually.

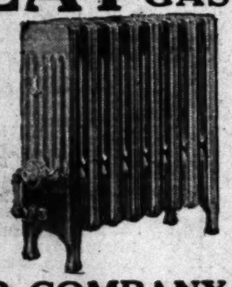

An estimator will call on request. Terms to suit.

WILLIAMS RADIATOR COMPANY

1873 W. Cordova St. BEacon 5849, Los Angeles

Over 40 miles of paving

now being completed on the streets of

Sawtelle

SAWTELLE presented the largest single petition for street paving ever considered and approved by the Los Angeles City Council. Her citizens saw the vital necessity of this public improvement. And *voluntarily* they committed themselves to the installation of over 40 miles of paving within the limits of Sawtelle proper.

The paving is 5" concrete, topped by 1½" of asphalt. Beneath it, in every street, sewers and water-mains have been installed. A comprehensive storm drain system is also installed at a cost of over $800,000. And Santa Monica Boulevard in Sawtelle is to have one of the most brilliant street lighting systems in Southern California.

Why all these civic improvements? Because Sawtelle sees a marvelous future immediately ahead, and is determined to be thoroughly prepared. Los Angeles has ceased to recognize any other Western boundary than the sea. And in reaching toward that boundary she is sending a powerful surge of growth over the district of Sawtelle.

She has planted seven great educational institutions within three miles of the business center of Sawtelle—University of California at Los Angeles, Occidental College, Pacific Palisades, Harvard Military School, St. Johns Military School, Westlake School for Girls, Hollywood Military Academy.

Drawn by these and other advantages, thousands of residents have chosen homesites in the same area. Over $25,000,000 worth of new construction, institutional and residential, has been programmed near Sawtelle.

No other district of equal size in the metropolitan area has filled an equal number of building permits during the past year.

Solid Industrial and Commercial Growth

The development of Sawtelle is well balanced, matching its great residential growth is a rapid increase in its importance as an industrial and distributing point. Factories and jobbing establishments find it the logical center for supplying at a low distributing cost the retail establishments throughout the great area that is filling up so rapidly between western Los Angeles and the sea.

Work Anywhere—but Live in Sawtelle!

Business and professional men of Los Angeles cannot improve on Sawtelle as a convenient, easily accessible home of the most desirable character. The mechanic finds the low living costs and fine living conditions here exactly what he wants and a wide range of nearby territory in which to get suitable employment.

And whoever locates his home or business in Sawtelle profits by the general prosperity springing up in and around it. Opportunities are varied and numerous. Full information concerning them will be promptly sent you in response to the request on the attached coupon. Mail it today!

UNIVERSITY BRANCH
Los Angeles Chamber of Commerce
Sawtelle, California

Gentlemen: Kindly send me detailed information regarding the opportunity afforded in Sawtelle for

☐ The Business Man ☐ The Home Seeker

Name _____

Address _____ C-1

SAWTELLE
COMMUNITY BUILDERS

FINANCIAL

NET PROFITS OF BANCITALY HIGH

Total After All Deductions Set at $32,917,832

Increase Per Share Over 1926 Reported at $1.98

Capital Investment Increase Shows $135,000,000

Capital investment of the Bancitaly Corporation increased from $115,000,000 to $250,000,000 during the period from February 8, 1927, to January 20, last, and net earnings after all charges established a new record of $32,917,823.81, the company reported yesterday following the annual meeting held in New York. Profits were equivalent to $6.63 on the 5,200,000 shares outstanding.

For the previous fiscal year, from February 16, 1926, to January 24, 1927, profits totaled $9,307,854.49 equivalent to $4.65 on the 2,000,000 shares outstanding

Gross income for the last fiscal year amounted to $38,915,173.74, the report shows, from which was deducted $4,497,349.93 as reserves for taxes and contingencies, and $1,500,000 for the Giannini Foundation of Agricultural Economics.

Holdings of securities totaled $252,000,000 on the 20th inst., as compared with $93,000,000 in the February statement of last year.

Prior to his departure for the East, A. P. Giannini, president of the Bancitaly Corporation, issued a statement suggesting that all stockholders liquidate existing broker's loans or borrowings from commercial banks and financing orgahizations in order to protect themselves against market fluctuations.

CLEAN UP ADVISED

"All of our stockholders," Mr. Giannini said, "have fared very well in the matter of profits. And I would like to see them 'clean up' their loans and place themselves in the strongest possible market position. It might be necessary for some of them to sell a portion of their holdings —at a profit—in order to do this, but I believe it would be a sound move on their part. We want them to own their stock outright.

"We are now setting out to make our stock the strongest in the country and do not want it held as security for loans, by brokers or competing banks. We want our stockholders so firmly intrenched that they cannot be forced to sell at some unfavorable time."

Giannini said that while he did not anticipate the development of a situation that would necessarily lead to a sharp reaction from present prices, at the same time, he believed that stockholders should use the present market to take up the slack.

SAFETY FIRST URGED

"We have always found the old saying, 'In time of peace prepare for war,' a pretty good one to follow," said Giannini. "If our stockholders are in the clear, they don't have to worry about what happens. On the other hand, if they owe money to institutions that are unfriendly to us, or if they are borrowing from concerns that might have to sacrifice the interests of their customers to

(Continued on Page 11, Column 4)

Outlook for 1928
"Automobile Industry"
"Unknown Factor in Petroleum"
"Public Utilities"
and data on other investment groups
Copy on Request
Howard G. Rath Company
Established 1910
INVESTMENT SECURITIES
Members L. A. Stock Exchange
512 Pacific Mutual Bldg. Los Angeles
Telephone TRinity 1164

Copyrighted Bank Stock Analysis—
Continuing our practice of periodically analyzing the stocks of the leading Los Angeles Banks, we have completed our Copyrighted ANALYTICAL COMPARISON, as of Jan. 1st, 1928.
Send for YOUR COPY Today.
Stock Department
Banks, Huntley & Co.
Members Los Angeles Stock Exchange
1212 Stock Exchange Bldg.
PHONE TRINITY 9161

A. M. Clifford
Investment Counselor and Financial Analyst
"No Securities to Sell"
Advises with clients upon Bond and Stock Investments.
Specializes in periodic reviews of clients' investments;—a most advisable measure.
Conducts special investigations and analytical research work.
Booklet upon request.
Stock Exchange Building Los Angeles

FINANCIAL INDEX

The following index will be found convenient for quickly locating information in this issue of The Times:

	Page
Bank clearings	13
Business News	10
Bond quotations	14
Building permits	15
Cotton	10
Citrus fruits	13
Coffee	13
Eggs, poultry (butter and eggs)	13
Flaxseed	13
Foreign exchange (money)	13
Grains	13
Live stock	12
Metals	15
Naval stores	15
Oil Field News	15
Produce, Los Angeles	13
Sugar	15
The Investor	10
Wall Street Paragraphs	11
STOCKS	
Boston	15
Chicago	15
Los Angeles	11
New York Stock Exchange	12
New York Curb	14
New York Times averages	14
Salt Lake	15
San Francisco	15
Standard Oils	14

Paper Business in Local Field Held Improving

Paper business in Southern California and Arizona during 1927 showed a healthy increase over 1926, indicating a general stability and prosperity in that territory, according to T. M. Denison, sales manager of Blake, Moffit & Towne, wholesale paper dealers on the Pacific Coast.

"The financial situation in both Southern California and Arizona is steadily improving, according to the paper orders," said Mr. Denison. "Reports coming to us from our salesmen indicate a general feeling of optimism, not only among printers and publishers, but among merchants generally."

Though figures are not available for January, he reported that the volume of sales since the first of the year have been far in advance of any previous January.

London Daily Radio

BY ARTHUR W. KIDDY

Copyright, 1928, by New York Evening Post, Inc.

LONDON, Jan. 25. (By wireless)—Markets opened stronger today, especially investments, but the rise in the Chicago bank rate emphasized the cautious tone in the money market, though it is not thought here that New York is likely to follow suit quickly.

The tobacco group was firm, especially on the Imperial dividend, making for the year 25 per cent free of tax, the total being 1 per cent over that of the preceding year. Rubbers were weak.

The press in commenting on Reginald McKenna's praise of the American banking system and his assertions that world prices are governed by the dollar and that the world is therefore on the dollar standard, draw attention to America's large foreign loans, which are regarded as tending ultimately to make prices less dollar prices and more gold prices.

Keen interest is manifested in the debate in the French Chamber on French finances, as it is calculated to disclose the French monetary currency policy.

BILTMORE APPOINTS OFFICERS FOR YEAR

John McEntee Bowman was yesterday elected president of the Biltmore Hotel Corporation, it was announced following the annual meeting of stockholders of the company.

James Woods was elected vice-president and managing director; Charles Baad, second vice-president and resident manager; James R. Martin, secretary, and Alan J. Macarthur, treasurer. Other directors elected at the meeting were Lee A. Phillips, William Wrigley, Jr.; Walter G. Clark and Robert E. Tally.

LASSCO LINE PLANS BAY CITY EXPANSION

SAN FRANCISCO, Jan. 25. (Exclusive)—Increased service to the docks of the Lassco Line at Los Angeles Harbor is seen in the granting of an extension permit by the Railroad Commission to Motor Coach Company, authorizing the latter to operate its passenger stages from the Los Angeles Steamship Company's harbor sheds to connect with its existing lines.

THE INVESTOR

Securities of Independent Phone Systems Attractive Despite Bell Magnitude

BY WILLIAM RUSSELL WHITE

[Copyright, 1928, by New York Evening Post, Inc.]

NEW YORK, Jan. 25.—Although the Bell system controls the greater part of the country's telephone communications it has no complete monopoly, and efficiently operated independent organizations are to be found in many parts of the country.

Persons unfamiliar with the situation would probably be surprised to know that such important cities as St. Paul, Rochester, N. Y.; Lincoln, Neb.; Terre Haute and Fort Wayne, Ind., and others are served only by independents. Especially in the Northern Central States of Minnesota, Iowa, Missouri, the Dakotas, Nebraska and Kansas independent companies are more powerful than the Bell organization.

Earnings of independent companies with annual gross revenues of $250,000 or more averaged 6.6 per cent on the investment in fixed capital in 1925. This was said to have been a higher rate than that of the Bell companies as a group.

Securities of telephone companies long have been regarded in a favorable light by investors, because the business is affected scarcely at all by business depressions. Rates are supervised by State regulatory bodies to permit companies to earn a fair return on capital invested.

Virtually all independent systems have arrangements for an interchange of traffic with the Bell system, permitting communication between any two stations in the United States. There were approximately 20,000 stations in the country at the end of 1926, of which probably 14,000 were owned by independents and 6000 by the Bell associates. The Bell system controlled 12,810,000 of the 17,800,000 phones, however, leaving fewer than 5,000,000 for independents.

The Interstate Telephone and Telegraph Company, operating in Northern and Central Indiana, was one of the recent borrowers in Wall street. The company sold an issue of $1,250,000 5½ per cent first lien sinking fund gold bonds, Series A.

Proceeds of the issue were used for retirement of all outstanding funded indebtedness of subsidiary companies not pledged with the trustee and for extensions. The fact that the bonds were marketed on a 5½ per cent interest basis attests to the high credit standing of the borrower.

The bonds represent a 40 per cent loan, based on appraised valuation of the properties of $3,100,000. Net earnings last year were more than two and one-half times maximum annual interest requirements for the issue. The properties have records of successful operation for more than fifteen years.

Junior to the bond issue are $750,000 6 per cent preferred and 75,000 shares of common stock, representing a paid-in capital of $750,000.

EDISON RIGHTS ANNOUNCED

Application Will be Made Tomorrow, Ballard States; Directors Decide on Annual Policy

BY EARLE R. CROWE

Two developments in Southern California Edison, which have been forecast for some time but have never received official confirmation, materialized yesterday. R. H. Ballard, executive vice-president, announced that application will be made tomorrow to the State Railroad Commission for permission to offer new common stock at par to common and original preferred stockholders in the ratio of one new share for each ten now owned.

Of more far-reaching importance, Mr. Ballard also announced that the directors at their last meeting had decided to place the offering of common stock on an annual basis. This statement vitally affects the status of Edison common, since it is definite assurance to stockholders that the annual return will be swelled each year by the cash value of the subscription rights or its equivalent in the purchase of new shares at par.

DUE IN MARCH

The subscription rights, Mr. Ballard said, will be issued to common and original preferred stockholders of record March 30th, and stockholders will have a period of thirty days in which to subscribe for the new stock or dispose of their rights. The application will call for the issuance of about $6,000,000 of new common, which will be approximately 20 per cent of the budget for construction expenditures this year.

Assuming a price of 46 for Edison common, the theoretical value of the rights figures out at $1.90. At 50, the privilege should have a value of approximately $2.27. Taking $2 as an average value, the annual return of the common stockholders should be increased from $2, the cash dividend, to $4.

With $4 as the prospective annual return in 1928, the investment return considerably increases the attractiveness of Edison common. On a market price of 46, the prospective annual return indicates an investment return of 8.6 per cent. At 60, the investment return would run around 6.6 per cent.

Last year was the first time in the history of the Edison company that subscription rights were issued. At that time the ratio was one to twelve, on which the rights sold up to approximately $2. The policy of offering common stock was inaugurated largely because of the necessity of maintaining a fixed retiationship in the capital structure between bonds, preferred and common stock. The Edison management plans, as a rule, to maintain common stock at about 20 per cent of the total capitalization.

BUDGET LARGE

Edison's construction budget for 1928 calls for the expenditure of about $30,000,000. This will involve, in addition to the $6,000,000 that will be raised through the sale of common, the distribution of preferred stock to customer-owners, and the sale of bonds in the eastern market.

Pacific Gas and Electric is also a follower of the common-stock subscription policy. For several years this utility has been offering rights, and just a few days ago the 1928 offering was announced. The Pacific Gas rights accrue to stockholders of record February 17 in the ratio of one to ten.

Boulder Creek Utility Merger Given Approval

Purchase of the Santa Cruz County Utilities of Boulder Creek, California by Public Utilities California Corporation has been approved by the California Railroad Commission, it was announced yesterday.

The Public Utilities California Corporation is a subsidiary of the Public Utilities Consolidated Corporation which is a holding company of the W. B. Foshay interests. The Santa Cruz County Utilities is a consolidation of Boulder Creek Light and Power Company, Mountain Light and Power Company and the Glen Arbor Electric System.

Electric energy and water is served to the territory located in the Santa Cruz Mountains northeast from Santa Cruz by the Santa Cruz Utilities. The section comprises towns of Boulder Creek, Brookdale and Ben Lomond. The properties owned and operated by the company consist of several separate water systems and an electrical distribution system.

Utility Pays Regular

Directors of the Los Angeles Gas and Electric Company announced yesterday the declaration of the regular quarterly dividend of $1.50 on the preferred stock of the company payable February 15 to stockholders of record the 31st inst. No statement was made regarding the dividends on the common stock.

Next Action of Sierras Power Stirs Interest

SAN FRANCISCO, Jan. 25. (Exclusive)—California corporations are awaiting the next move of the Southern Sierras Power Company in its attempt to get the permission of the State Railroad Commission to authorize issuance and sale of $2,000,000 in securities. Interest centers in the fact that any additional steps that are taken probably will result in an action of the courts establishing the jurisdiction of the Railroad Commission with respect to corporations organized outside California, but doing business in this State.

The Southern Sierras Power Company, operating from the Mono county region almost to San Diego, applied several months ago for authority to sell $2,000,000 in securities but the application was refused on the ground that the California commission could not approve or disapprove financing arrangements of companies incorporated in other States. The Southern Sierras was incorporated in Nevada.

As a test, the power company filed a petition for a rehearing. The second request now has been disapproved for the same reason as the first.

Pact Reported in Steel Plant Combine Plans

YOUNGSTOWN (O.) Jan. 25. (AP)—An agreement to combine the Youngstown Sheet and Tube Company and the Inland Steel Company of Chicago is understood to have been reached at conferences here today between officials of both companies.

It was reported that the agreement provides that a new company named the Youngstown-Inland Steel Corporation will be formed.

This company will have its headquarters in Youngstown.

Youngstown Sheet and Tube Company will receive 2,000,000 shares of the common stock of the new company in exchange for the 987,606 shares of common stock outstanding.

Inland Steel stockholders will receive share for share in exchange for its 1,182,700 shares outstanding. In addition Inland will pay a cash extra stock dividend of $4 a share on its common stock.

Ownership of the new company will therefore be about 63 per cent in the hands of present Sheet and Tube stockholders and 37 per cent of Inland stockholders.

Huge Combine Announced by Borden Milk

NEW YORK, Jan. 25. (Exclusive)—The Borden Company has acquired twenty-three of the world's largest milk products plants through the purchase of the Merrell-Soule Company of Syracuse, N. Y., and England, the Ottawa Dairy Company of Ottawa, and subsidiary companies of both concerns. The mergers involved several million dollars. The amalgamation was confirmed here tonight by A. W. Milburn, president of the Borden Company.

"We notified our stockholders of the mergers several days ago," Mr. Milburn said, "and I do not care at the present time to make public the financial considerations involved."

Asked for details concerning the territory to be covered in Canada and England, Mr. Milburn said they were not available now.

"I do not care to discuss the matter in detail," he said. "The letter to our stockholders contains all the information I have to give."

The letter to the stockholders merely says the merger has taken place.

Jordan Motor Drops Dividend

NEW YORK, Jan. 25. (AP)—Directors of Jordan Motor Car Company today omitted the quarterly dividend of 1 3-4 per cent on the preferred stock due at this time. All merger negotiations involving the company have been abandoned and an aggressive program for the first half of 1928 is planned, Charles L. Bradley resigned as a director to give his entire time to building the Cleveland terminal.

Buckeye Pipe Line Company declared an extra dividend of $1 and the regular quarterly of the same amount, payable March 15 to stock of record February 17.

The annual rate on common stock of Mathieson Alkali Works, Inc., was raised to $6 from $4 a share with a quarterly dividend of $1.50. The regular quarterly of $1.75 on the preferred also was authorized both payable April 2 to holders of record March 16.

NEW RAIL MAGAZINE OUT IN WALL STREET

The first issue of Sidelights on Railroad Mergers, published by Adams & Peck, specialists in railroad securities, No. 20 Exchange Place, New York City, and devoted entirely to news in the railroad world, made its initial appearance in Wall street yesterday. The magazine will be published monthly beginning with the January issue. The first number discusses the struggle between L. F. Loree and E. E. Loomis for control of the Lehigh Valley Railroad, the relation of the Mobile and Ohio in the Southern Railway system, and the possibilities of the various eastern lines for acquisition of the Virginian Railway.

CALPET OIL DEPOSITARY ANNOUNCED

Blair & Co. Chosen as Transfer Agency; Stock Registrar Also Named

NEW YORK, Jan. 25. (AP)—Jacques Vinmont, president of the California Petroleum Company, made known today in connection with the offer to exchange stock of the Texas Corporation for that of his company that Blair & Co., New York, would be depositary for California Petroleum stock and American Exchange-Irving Trust Company, registrar of certificates of deposit to be issued by Blair & Co. Deposits may be made on and after February 4 and until March 3. Application will be made to list the certificates of deposit on the New York Stock Exchange.

Holders of California Petroleum stock of record February 3 will be entitled to a quarterly dividend of 25 cents, payable March 1. If the necessary 51 per cent of its stock is deposited as required, holders of certificates of deposit then will exchange their certificates for shares of the Texas Corporation through Blair & Co. Shares so received will participate in dividends declared on and after April 2.

The Texas Corporation offered to exchange one share of its stock for two shares of California Pete, on condition that at least 51 per cent of California Petroleum stock be deposited for exchange.

Cotton Futures Close Lower on Steadier Mart

NEW YORK, Jan. 25. (Exclusive) The cotton market was steadier today, with much less selling pressure and a somewhat better class of buying in evidence than lately. It came mostly from some of the spot houses and other trade interests attracted by the relative cheapness of the staple, with prices now on the basis of 18 cents for all months for the rest of this crop deliveries and as low as 17 1-2 cents for October and December of the new crop.

Toward the close, however, the market weakened again, breaking into new lows for the season.

It is contended by old-time cotton men such a low level discounts a great deal that is now being discussed as bearish in the general cotton situation, with the heavy scattered speculative long interest which had prevailed at Liverpool and New Orleans, as well as in this market, from the very bullish sentiment throughout the summer and fall.

Although incentives are lacking at present for renewed bullish activity developing for the near future, sentiment has now become so universally bearish there is danger of the market being unduly depressed and oversold as well as liquidated. In this connection it is pointed out that cotton trading sentiment generally goes to the other extreme, especially when preconceived ideas turn out wrong as they have the last several months, from the very bullish feeling which prevailed in September and October, that with the crop under 13,000,000 bales a higher price than 25-cent cotton was justified.

After prices had gone off 8 to 7 points from yesterday's closing, with March selling at 18.06 cents; May, 18.15 cents; July, 17.97 cents, and October, 17.50 cents, there was a rally of 15 to 20 points from those quotations on profit taking by shorts, with a subsequent reaction to about yesterday's closing quotations by early in the afternoon.

Liverpool cotton futures made a maximum decline of 11 to 13 English points, but closed steadier at 2 to 6 net decline on the day, against 8 to 9 to have met our closing of yesterday. Spot cotton there was off 10 points to the present basis of 10.28d for middling.

RANGE OF PRICES
[Associated Press]

NEW YORK

	High.	Low.	Close.
January	18.20	18.05	18.06
March	18.23	18.02	18.05@18.06
May	18.30	18.10	18.14
July	18.17	17.95	17.97@17.99
October	17.54	17.51	17.51@17.53

NEW ORLEANS

	High.	Low.	Close.
January	17.93	17.87	17.87
March	17.99	17.92	17.94@17.95
May	17.96	17.77	17.87@17.89
July	17.80	17.76	17.86
October	17.39	17.39	17.39@17.41

SPOT PRICES

NEW YORK, Jan. 25. (AP)—Spot quiet, middling, 18.55.

COTTONSEED OIL

NEW YORK, Jan. 25. (Exclusive)—Cottonseed oil:

	Close	Prev. Close
January	9.15	10.00@10.25
February	9.85@10.05	10.05@10.20
March	9.90@ 9.97	9.91
April	9.90@ 9.94	10.00@10.10
May	10.00@10.10	10.12
June	10.15@10.22	10.16@10.25
July	10.25	10.24@10.30
August	10.20@10.25	10.47@10.50
Spot	9.55	10.00

Plans for Steel Merger Advance

NEW YORK, Jan. 25. (AP)—Stockholders of Republic Iron and Steel Company today approved a merger with Trumbull Steel and the proposed changes in capitalization.

The change in capitalization involves the changing of the common stock from shares of $100 par value to no par value and increasing the number of shares from 300,000 to 1,000,000. The terms of consolidation provide for the exchange of one share of Republic common for five shares of Trumbull common and one and two-third shares of Republic common for each share of Trumbull preferred. It is understood that sufficient deposits of Trumbull stock have been made to make the merger practically certain.

ALBERS POSTPONES DIVIDEND RENEWAL

SAN FRANCISCO, Jan. 25. (Exclusive)—Directors of Albers Brothers Milling Company, after a lengthy session, today, covering general financial conditions, determined to postpone resumption of dividends on preferred stock. They were eliminated a year ago. It was felt that this policy of conservatism will produce sufficient working capital to make needed improvements and finance operations for a growing business.

BANK MOVE DANGER SIGNAL

Rate Advance at Chicago Believed to Forecast Raise by Other Interior Reserve Units

BY PAUL WILLARD GARRETT

[Copyright, 1928, by New York Evening Post, Inc.]

NEW YORK, Jan. 25.—Yesterday's increase in the re-discount rate at Chicago is the first move by the Federal Reserve System through its most powerful weapon to curb credit expansion. The 3½ per cent rate still prevails, at all other banks, but the probability now is that adoption of a 4 per cent level by several interior institutions will follow the action at Chicago.

Whether the New York rate will be touched immediately is a question that nobody can answer, but certain elements in the situation indicate that increases in the interior logically may precede any here. If for no other reason, the recent declines in money rates at London, Paris and Berlin, and especially the drop in London rates to a level near those here, present an objection to an increase at New York unless and until other efforts to curtail credit expansion fail.

The basis for action now by the Federal Reserve System lies in the unprecedented expansion in the last year—an expansion that exceeded normal expectations—in bank credit. Member bank earning assets at $27,870,000,000 today stand $1,981,000,000 above a year ago. Since commercial loans have not increased materially, this entire growth in bank credit reflects gains in loans on stocks and bonds and in investments. In other words, the increased flow of funds has gone almost entirely into the security markets.

Artificial ease in the rate for call money, stimulated partly by the return flow of currency after the holidays, created an impression in Wall street that the elements for great ease in money were at work. That the Federal Reserve authorities did not favor greater ease should have been understood several weeks ago, when the reserve banks began heavily to unload government securities.

That the correction to the situation in the event of a rate change would begin at an interior bank has been foreshadowed for two weeks in the member bank loan figures. In the last fortnight the New York statements reveal a reduction of no less than $351,000,000 in member bank loans for their own account. As the New York banks were cutting their loans down sharply, however, out-of-town banks were sending money in. Accumulations of loans for the account of out-of-town banks in the last fortnight have jumped $163,000,000.

This is to say that the interior banks lately have been pouring money into this market. All the reserve system now wants is to check this flow at its source.

Value of Grain Exports Soars

WASHINGTON, Jan. 25. (AP)—American grain exports during 1927 reached the highest total value recorded for the past five years.

The Commerce Department today calculated that 1927 grain exports amounted to $443,767,000, or 24 per cent more than 1926 exports.

Wheat and wheat flour accounted for $324,825,000 of the 1927 exports. For three-quarters of the total among the minor grains included in the 1927 exports rice increased most, the exports amounting to 239,556,000 pounds which was an increase of 200 per cent over 1926.

PRICES TUMBLE ON STOCK MA

Long List of Issues Sharp Setback

Drop Viewed as Bank Rate

Total Turnover at 2,800,000

NEW YORK, Jan. 25. (AP)—Following reaction in stock prices on the street's response to the Chicago Federal Reserve discount rate. Recess declines ran from 1 to points in scores of issues, were recorded in a series of heavy total sales run above [illegible]

Although many points have been operating in speculative stocks [illegible] ity withdrew their support and others stubbornly resisted general selling movement, particularly true in such issues Motors, Gold Dust, Radio Traction, Montana Power and town Sheet and Tube, all of closed above yesterday's [illegible] tions.

Opening prices were [illegible] many cases the lowest of the the fixing of the noon rate loans at 3½ per cent were confidence and during the rally before the end of the This was stimulated by favorable dividend and and reports of [illegible] steel mill operations. The idation developed the called 400,000,000 in bank call-money rate was [illegible] per cent in the afternoon.

There was a general [illegible] regard the higher Chicago

(Continued on Page 14, Col.)

Chile 8% Bonds Now Called for Redemption
to be refunded by
Republic of Chile
Railway Refunding Sinking Fund 6% Gold External Bonds, due 1961

THESE Bonds are the direct obligation of the Republic of Chile—one of the leading nations of South America. Proceeds will be used for the retirement of outstanding 8% bonds and other State purposes. A cumulative sinking fund will operate to redeem the entire issue by drawings at par.

Application will be made to list on the New York Stock Exchange.

Price 93½ and Interest.

Yield if not drawn prior to maturity 6.48%.
Yield on average expectation of redemption over 6.60%.

Send name and address below for full information. No obligation.

Name
Address

Griffith-Wagenseller & Co.
Municipal BONDS Corporation
626 So. Spring St.
TRinity 3561
Los Angeles

THE STRENGTH OF MUTUAL WATER BONDS

THE exceptional record of dependability established by the bonds of California mutual water companies has brought this class of securities into high favor among conservative investors. No default in the payment of either principal or interest has ever occurred within our knowledge in the bonds of any established California mutual water company. We offer

FRUITVALE MUTUAL WATER COMPANY
First Mortgage 6% Bonds, due 1933-53
Price 100 and Interest, to yield 6%

FONTANA UNION WATER CO.
First Mortgage 6% Bonds, due 1933-53
Price 100 and Interest, to yield 6%

Send name and address below for detailed circular.

Name .....
Address .....

Drake, Riley & Thomas
210 W. Seventh Street — TRinity 3985 — Los Angeles
LONG BEACH PASADENA SANTA BARBARA

...IGNAL ...ecast Raise

PRICES TUMBLE ON STOCK MART

Long List of Issues Suffer Sharp Setback

Drop Viewed as Response to Bank Rate Raise

Total Turnover at Session's 2,800,000 Shares

NEW YORK, Jan. 25. (AP)—A ...ing reaction in stock prices was the ...street's response to the raising of the ...Chicago Federal Reserve Bank rediscount rate. Extreme declines, which ran from 2 to nearly 8 points in scores of issues, were partially recovered in a series of brief rallies. Total sales ran above 2,800,000 shares.

Although many pools which have been operating in special stocks evidently withdrew their support, ... others stubbornly contested the general selling movement. This was particularly true in such issues as ... Motors, Gold Dust, Federal Light & Traction, Montana Power and ... town Sheet and Tube, all of which closed above yesterday's final quotations.

Opening prices were weak and in many cases the lowest of the day. ... the fixing of the renewal rate at ... loans at 3 1-2 per cent helped restore confidence and started a ... rally before the end of the first hour. This was stimulated by a series of favorable dividend announcements and reports of a further increase in steel mill operations. Renewed liquidation developed when ... called $20,000,000 in loans on call-money rate was raised ... per cent in the afternoon.

There was a general disposition to regard the higher Chicago bank ...

(Continued on Page 14, Column ...

...lled for Redemption ...d by

...of Chile

...king Fund 6% Gold ..., due 1961

...ect obligation of the ...f the leading nations ... will be used for the ...% bonds and other ...ve sinking fund will ... issue by drawings

...ade to list ... Exchange.

...Interest.

... maturity 6.48%. ... of redemption

...formation. No obligation.

...seller & Co. ...OS Corporation ...o Sts ...61 ...s

...GTH OF ...ER BONDS

...liability established by the ...er companies has brought ...among conservative invest... ...er principal or interest has ...n the bonds of any estab... ...y. We offer

...TER COMPANY ..., due 1933-53 ... to yield 6%

...ATER CO. ..., due 1933-53 ... to yield 6%

...r detailed circular.

...

...

...& Thomas ...TRinity 3985 · Los Angeles

SANTA BARBARA

...TUESDAY MORNING. Los Angeles Times JANUARY 26, 1928.—[PART I.] 11

Richfield Oil Company of California

A BULLETIN of recent information concerning the Richfield Oil Company of California, with particular relation to the Common Stock which is now listed on the New York Stock Exchange, will be mailed upon request.

TRinity 6041

BOND & GOODWIN & TUCKER
INCORPORATED
623 INSURANCE BUILDING
LOS ANGELES
SAN FRANCISCO SEATTLE PORTLAND

PACIFIC MUTUAL LIFE
PACIFIC INDEMNITY
PACIFIC FINANCE COMMON

BOUGHT SOLD QUOTED

...Hubbard & Co. Inc.
...to
BOOK DEPARTMENT
STERN, PAGE & STERLING
...Los Angeles Stock Exchange
...Stock Exchg. Bldg. TRinity 7901

Today's Best Investment

PALOS VERDES ESTATES

Information
...Mercantile Bldg. VA. 2421

We Offer
...Pan American Bank
...Security Trust & Savings Bank
...Central Investment
...Pacific Finance Common
...Pacific Mutual
...Golding McBean

R. C. WILLIAMS, JR. & COMPANY
BANK STOCKS
INSURANCE STOCKS
...NATIONAL BANK BUILDING
TELEPHONE MUTUAL 6243

WALL STREET PARAGRAPHS

[Copyright, 1928, New York Evening Post, Inc.]

NEW YORK, Jan. 25.—As usual speculative quarters were hardly in agreement on the significance of the rediscount rate advance at Chicago. The more sanguine were disposed to view it as a belated acquiescence by the Federal Reserve Board to the views of directors of the Chicago bank who were much incensed when the cut from 4 to 3½ per cent was ordered back in September. In conservative quarters, however, the rise was looked upon as a secondary warning against excessive use of credit in stock speculation, and one that might be followed by general stiffening credit conditions if it is not heeded. Belief in such circles was that it was prompted by the apparent failure of the sale of government securities by the Reserve banks to have the desired effect.

Heavy General Selling

Acute weakness developed at the outset, reflecting heavy overnight accumulation of selling orders and renewed activities by the bear element. Initial losses ranged from 1 to over 10 points with the bunching of selling orders bringing unusually large transactions in stocks like Steel common, General Motors, Westinghouse Electric, Asphalt, American Can and Montgomery Ward. Selling was checked for a time by the fixing of the renewal rate at 3½ per cent, but the calling of upward of $20,000,000 loans brought fresh weakness toward midday and the higher money rate in the afternoon had further disturbing effect.

Split-Up Is Discounted

Air Reduction rose to new record levels before the announcement of the decision to split the existing stock through the issuance of three new shares of no par value stock for each share now outstanding. The proposed capital adjustment will be put before stockholders for their approval at the annual meeting. The news, which told of the intention of the board to place the new shares on a $2 annual basis equivalent to the $6 payment now in force on the shares outstanding, apparently was rather disappointing, particularly so far as the matter of dividends was concerned with the result that heavy subsequent selling brought a reaction of more than 7 points fro mthe early high.

Sprinkling of Strong Spots

The customary scattering of strong spots was to be found in the day's market. Gold Dust, which has risen spectacularly since the beginning of the week, demonstrated its ability to move against the genreal trend, rising sharply to new record levels. American Bank Note was another singularly strong feature and some of the utilities pushed forward aggressively, the most notable being Federal Light and Traction, which rose to new record heights on reiteration of recent reports that a change of control is imminent.

Trusts Offer New Financing

Stock of a new investment trust, dealing in stock-yard securities and bonds of the American, British and Continental Corporation, an investment trust, were announced yesterday for immediate distribution on the Pacific Coast.

General Stock Yards, a new corporation, is floating an issue of 37,500 shares of its $5 preferred stock through a banking group headed by Stone & Webster, Blodget, Inc., and Bosworth, Chanuts, Loughbridge & Co., it was announced yesterday. The shares, which are convertible into two shares of common stock, are priced at 97 1-2 to yield 6.15 per cent.

The American, British and Continental Corporation was organized in November, 1926, by Blyth, Witter & Co., J. Henry Schroder Banking Corporation and European associates and the above-mentioned houses are offering $5,000,000 5 per cent gold debentures of the company, due 1953.

LOS ANGELES EXCHANGE

Edison Common Features Trading and Establishes New Peak for All Time

Southern California Edison common stock led operations on the Los Angeles Stock Exchange yesterday and moved into new high ground. Other issues on the list showed irregularity and relatively light sales.

The Edison stock registered 9449 sales and climbed to 45 3-8 ex-dividend, which would correspond to about 45 7-8 selling with the dividend. It closed at 45 1-8, a gain of ½ point on the previous session. Los Angeles Gas and Electric moved up 1-4 to 108½ and San Joaquin 6 per cent preferred, 1-4 to 102. The prior preferred of the latter company gained 1-8 to 115 3-8. All are record prices for the stocks.

Bank of Italy lost 3-4 to 264 3-4 and the Merchants' National 5 points to 560. Other banks were steady with the exception of California Bank, which advanced a point to 198. Richfield in the oil group went down 1-8 to 39 and Union Associates 1-8 to 42 3-4. Union Oil lost 1-4 to 43 3-4. No other changes were evidenced on the light trading of the oil list.

Sunnyside featured sales in the mining group with 33,750 shares changing hands, and gained ½ to 30 cents. United Eastern moved up a cent to 62, while Tom Reed dropped 2 cents to 29.

Sales aggregated 140,672 shares on the exchange yesterday and bond transactions amounted to $72,000.

1928 Low.	1928 High.	Div. Per Sh.		Sales.	High.	Low.	Last.	Net Change.	Closing Bid.
			INDUSTRIALS						
87	87	7.00	Globe G.&M., pfd.	---	---	---	---	.....	100
80	80	6.00	Do. com. & pf.	---	---	---	---	.....	85
100	100½	7.00	Gardner T.&R., pfd.	5	100	---	---	.....	100
87½	89	7.00	Gardner Textile	10	89	---	---	+ ½	88
---	---	7.00	Hoff Bank & Sa. pfd.	---	---	---	---	.....	73½
---	---	6.00	Home Service com.	---	---	---	---	.....	73½
---	---	2.20	Pacific Clay Products	---	---	---	---	.....	27
---	---	7.00	Sperry Flour pfd.	---	---	---	---	.....	109
26½	27½	2.00	Western Auto com.	250	28	27½	27½	+ ½	27
			PUBLIC UTILITIES						
104½	107½	6.00	L. A. Gas & Elec. pfd.	82	108½	104½	108½	+ ½	108½
26½	27½	1.50	Pacific G.&E. 1st pfd.	100	27½	---	---	.....	27½
---	---	1.50	Do. 1st pfd.	---	---	---	---	.....	27½
---	---	6.00	Pacific Light, 6% pfd.	---	---	---	---	.....	105½
114	115½	7.00	S. J. L.&P., pf. pfd.	---	---	---	---	.....	153
101	102	6.00	Do. 6% pf. pfd.	83	115½	115½	115½	+ ½	115½
---	---	---	Do. 7% pfd.	12	102	---	---	+ ½	102
---	---	---	Do. com.	---	---	---	---	.....	111
---	---	7.00	Do. pf. pfd.	---	---	---	---	.....	111
46	47	3.00	So. Calif. Edis. org. pfd.	275	47	---	---	.....	47
29¾	29	1.70	Do. 7% pfd.	144	29	28½	28½	.....	29½
26	26½	1.50	Do. 6% pfd.	571	26½	26¾	26½	.....	26½
24½	24½	1.37½	Do. 5½% pfd.	12	24¾	---	---	.....	24¾
43½	44¾	2.50	Do. com.	2,440	45¾	44¾	45½	+ ¾	45
---	---	1.50	So. Calif. Gas 6s.	---	---	---	---	.....	26½
---	---	7.00	So. Co. Gas 7s pf.	---	---	---	---	.....	108½
			MISCELLANEOUS						
136	140¾	2.24	Bandini Co.	3571	140	140¾	140¾	.....	140½
---	---	---	Coal & Pet. Impr. sub.	---	---	---	---	.....	12½
---	---	1.60	Consolidated Discount com.	---	---	---	---	.....	24½
---	---	1.00	Fuller & Kleiser com.	---	---	---	---	.....	10½
205	205	20	L. A. Investment	419	205	---	---	.....	205
---	---	7.00	Mortgage Guarantee Co.	---	---	---	---	.....	105
---	---	8.00	Pac. Fin. pfd. "A"	---	---	---	---	.....	110
---	---	8.00	Do. pfd. "B"	---	---	---	---	.....	110
---	---	20.00	Pacific Mutual Life	---	---	---	---	.....	825
---	---	---	Pacific National Co.	---	---	---	---	.....	132½
24	27	1.32	Pub. Wisp. W. & S. com.	130	28	---	---	.....	24½
			BANK STOCKS						
259½	265½	8.00	Bank of Italy	670	265½	264½	264½	— ¾	264½
62	198	16.00	California Bank	62	198	195	198	+ 1	195
---	---	16.00	Citizens' National	---	---	---	---	.....	400
---	---	48.00	Farmers & Merc. National	5	480	---	---	.....	480
183½	192½	8.00	First Nat. Bank, Bank.	1,042	192½	189½	188	.....	188
512	560	16.00	Merchants' National	27	560	---	---	— 5	550
---	---	---	Nat. City Bk., L.A. new	---	---	---	---	.....	40
---	---	---	National Bank	---	---	---	---	.....	40
447½	460	16.00	Security Tr. & Sav. Bank	25	460	---	---	.....	460
---	---	7.00	Union Nat. & Tr. L. A.	---	---	---	---	.....	250
			OIL STOCKS						
---	---	---	*Bolsa Chica	---	---	---	---	.....	40
34½	37	1.60	Consolidated Oil com.	315	38	---	---	.....	40
---	---	.30	Fullerton Oil	---	---	---	---	.....	3
---	---	---	Illinois Oil	---	---	---	---	.....	3½
---	---	---	Kelly Dev. Co.	---	---	---	---	.....	135
115	120	.12	*Manot Oil	1,000	120	---	---	.....	117½
---	---	---	*Merchants' Pet.	---	---	---	---	.....	30
32	35	---	*Midway Northern	2,000	35	---	---	.....	33
---	---	---	*Olinda Land Co.	---	---	---	---	.....	18
---	---	---	Pacific Oil	---	---	---	---	.....	1¾
---	---	---	Premier Oil	---	---	---	---	.....	4
---	---	---	*Republic Petroleum	---	---	---	---	.....	5
37½	39½	1.60	Richfield Oil com.	1,500	39	38½	39	— ½	39½
23	23½	2.00	Do. w.w.	40	23	---	---	.....	24½
---	---	---	Rio Grande Oil com.	---	---	---	---	.....	23½
39½	39½	1.40	Shell Union new	130	39½	---	---	.....	39½
54½	56½	2.50	Standard Oil of Calif.	285	54½	---	---	.....	54½
54½	56½	2.50	Stand. Oil of California	285	54½	54½	54½	— ½	54½
42½	44½	2.00	Union Oil Associates	1,375	43	42½	---	— ½	42½
---	---	---	U. S. Republic	---	---	---	---	.....	9
---	---	---	*White Star Oil	---	---	---	---	.....	9
			MINING STOCKS						
30	32	---	*Big Jim, Inc.	200	30	---	---	.....	30
1	1	---	*Bonanza Kings	---	---	---	---	.....	1
2	2½	---	*Boundary Cone	2,000	2	---	---	.....	2
---	---	---	*Comstock Silver	---	---	---	---	.....	1
2	3½	---	*Gold Dust	4,500	3½	---	---	.....	3½
15	15	---	*Gold Ore	30,000	15	---	---	.....	15
1	2½	---	*Kimberley Ext.	1,000	2	---	---	— ½	2½
2	3½	---	*New Gibraltar	1,000	2	---	---	.....	2
---	---	---	*North Star Mining Co.	---	---	---	---	.....	2½
---	---	---	Ore Amigo	---	---	---	---	.....	2½
---	---	---	*Prince Consolidated	---	---	---	---	.....	3
---	---	---	*San Francisco Gold	---	---	---	---	.....	1
---	---	---	*Silverado Mines	---	---	---	---	.....	16
---	---	---	*Simon Silver-Lead	---	---	---	---	.....	1
11	11	---	*Tonopah Con.	23,750	20	19½	20	+ ½	20
28	29	.60	*Tom Reed	1,000	29	---	---	— 2	29
---	3½	---	*United American	14,000	3½	3	---	.....	3
49	62	---	*United Eastern	1,500	62	---	---	+ 1	62
---	---	---	*Virginia Lou	---	---	---	---	.....	1
4	6½	---	*Western Apex	5,000	6	4½	4½	.....	4½
---	---	---	*Yellow Pine	---	---	---	---	.....	13
			UNLISTED						
---	---	7.20	Barker Bros. pfd.	---	---	---	---	.....	102
---	---	7.00	Crown Inv. Pref. pfd.	---	---	---	---	.....	99
---	---	7.00	Crown Willys. Paper pfd.	---	---	---	---	.....	99
---	---	---	Do. com.	---	---	---	---	.....	13
14½	17½	---	Douglas Packing	100	17½	---	---	— ½	15
---	---	7.00	Electric Products pfd.	---	---	---	---	.....	85
10	10	---	Do. com.	10	10	---	---	.....	85
---	---	4.00	L. A. Biltmore Units	---	---	---	---	.....	100
---	---	9.00	Pacific Finance com.	---	---	---	---	.....	170
---	---	---	Pacific Indemnity Co.	---	---	---	---	.....	330
---	---	---	Pacific Lighting com. new	25	77	---	---	— ½	75½
75½	75	---	Pac. Lighting com. new	10	75	---	---	.....	75½
20	20½	---	Pan American Western	---	---	---	---	.....	15½
---	---	---	Pub. Nat'l Insts.	---	---	---	---	.....	73½
---	---	1.20	Tidewater Associated com.	---	---	---	---	.....	16½
216	220	---	United S. & T., 1.2d cfs.	70	220	216	---	.....	220
---	---	1.00	Zellerbach Paper com.	---	---	---	---	.....	50
---	---	6.00	Do. pfd.	---	---	---	---	.....	135
33½	35½	---	Caterpillar Tractor	300	34	33½	34	— ½	33½
---	---	---	Richfield W.A.W.	---	---	---	---	.....	23

BONDS

Sales—		High.	Low.	Sales—		High.	Low.
.....	Miller & L. Co 6s '45	100½	100½	15,000	Richfield Oil 6s '51	99	98½
.....	Do. 7s '33	99½	99½	6,000	S. J. L. & P. "B" 6s '32	115½	.....
11,000	Pacific G. & E. 5½s '37	97½	.....	16,000	So. Calif. Gas 6s '37	100½	100½
10,000	Do. 6s '53	104¾	.....	1,000	Sperry Flour 6s '46	102¾	.....

*—Prices in cents.

The corporation is an investment trust organized on the British plan, and is empowered to purchase and sell investment securities of all kinds and in all parts of the world.

NET PROFITS OF BANCITALY HIGH

(Continued From Tenth Page)

protect themselves, they are in a dangerous position. We always try to look out for our stockholders, and this is just as important in good times as in bad."

The statement of the corporation, together with the list of its principal domestic holdings, follows:

ASSETS

Cash in banks	$ 3,903,214.59
Bills and accounts receivable	21,092,395.62
Investments:	
Securities	252,420,291.20
Business properties...$7,187,213.66	
Less mortgages ... 774,780.74	6,412,432.92
Subsidiaries	176,041.43
	$280,109,394.36

LIABILITIES

Capital stock	$120,000,000.00
Surplus and undivided profits	120,561,576.13
Capital investment	$240,561,576.13
Bills and accounts payable	32,026,868.20
Reserves:	
For taxes, contingencies, etc.	4,497,349.93
Foundation of Agricultural Economics, University of California	1,500,000.00
	$280,585,794.26

DOMESTIC HOLDINGS

The investment in each case represents a market value of approximately $1,000,000 or more, as of January 20, 1928.

	Shares.
Allied Chemical	34,400
American Can	16,700
Argentine Car and Foundry	2,000
American Locomotive	9,500
American Smelting and Refining	13,400
American Tel. & Tel. Co.	14,100
Atchison, Topeka and Santa Fe	13,400
Atlantic Coast Line	3,100
Atlantic Refining	16,400
Baltimore and Ohio	20,800
Brooklyn Edison Company	6,200
Canadian Pacific	27,275
Chesapeake Corporation	12,500
Chesapeake and Ohio	6,300
Chicago and Northwestern	15,500
Consolidated Gas	13,300
Corn Products	24,000
General Electric	14,500
Great Northern, pfd.	18,000
Gulf Oil	11,100
International Harvester	6,800
International Tel. and Tel.	21,400
Kennicot Copper	25,300
Missouri Pacific, pfd.	11,200
Montgomery Ward	17,400
National Biscuit	6,300
New York Central	34,000
New York, New Haven and Hartford, com.	26,400
Do., pfd.	6,675
Norfolk and Western	11,600
Northern Pacific	13,300
Pan-American Petroleum "B"	95,600
Pennsylvania Railroad	24,300
Pure Oil, com.	48,800
Royal Dutch	22,500
Shell-Union	100,300
Southern Pacific	16,300
Southern Railway	10,700
Standard Oil of California	197,058
Standard Oil of Indiana	23,300
Standard Oil of New Jersey	141,635
Standard Oil of New York	74,000
Texas Corporation	25,000
Tidewater Associated, com.	12,800
Do., pfd.	19,500
Union Oil Associates	31,940
Union Oil of California	36,500
Union Pacific	6,400
U. S. Steel	39,300
Vacuum Oil	8,000
Bowery and East River National Bank New York	20,833
Commercial Exchange Bank, New York	7,540
United Bank and Trust Company, San Francisco	23,668
Fireman's Fund	18,000
Chase National Bank, New York	5,200
First National Bank, New York	250
National City Bank, New York	5,010
Bank of Italy	280,153

China and Japan, with native casts and some first-rate studios, are turning out motion pictures that are creating new competition with American films in the Far East.

$300,000

Flintridge Country Club Holding Company

First (Closed) Mortgage 6% Gold Bonds

Dated January 1, 1928

Due $150,000 January 1, 1931
Due $150,000 January 1, 1938

In the Opinion of Counsel Exempt from Personal Property Tax in California

Property — 131.9 acres of land in the heart of one of Southern California's most desirable residential districts.

Club — One of the best maintained and interesting golf courses adjacent to Los Angeles. The membership is made up of individuals whose financial and moral responsibility is well and favorably known.

Earnings — Property leased to the Flintridge Country Club at an annual rental adequate to take care of the service of these bonds.

Security — First lien on property conservatively appraised at $760,400.00. Over $2,500.00 security for every $1,000.00 bond.

Water — Ownership of 132 shares out of a total of 300 shares of stock in the Flintridge Mutual Water Company insures an adequate supply of water at cost.

Application will be made to the Superintendent of Banks of the State of California to have these bonds certified as legal investment for Savings Banks and Trust Funds in California.

Please send me circular describing the Flintridge Country Club First Mortgage Bonds.

Name ..... Address .....

Cass-Howard & Sanford
Incorporated
SECURITY TITLE INSURANCE BLDG., LOS ANGELES
VANDIKE 2024
PASADENA SANTA ANA GLENDALE

Net Income of Goodrich Tire at High Level

NEW YORK, Jan. 25. (AP)—Net profit of approximately $11,700,000 is shown in the preliminary statement of B. F. Goodrich Company for 1927, and a reserve of $1,000,000 for general contingencies. Sales for the year exceeded $151,000,000, largest on record, comparing with $148,391,478 in 1926. Current assets approximated $71,000,000 and current liabilities $12,200,000.

Net profit in 1926 was $8,085,110 after crediting the account with $5,000,000 transferred from contingency reserve, and provision for taxes, depreciation and interest.

Regular quarterly dividends of $1 on the common stock and $1.75 on the preferred were declared.

Joseph R. Swan, president of the Guaranty Company of New York, was elected a director. The directors approved retirement of 11,800 shares of preferred stock.

Joins Bond House

William Logan, formerly of Blair & Co., is now associated with R. E. Campbell & Co., it was announced yesterday. Mr. Logan is the son of Col. Richard Logan and the grandson of Gen. John A. Logan.

Pays Regular

Western Oil and Refining Company announced yesterday the declaration of the dividend on the preferred stock of the company for the last half of 1927, payable March 15 to stockholders of record on February 15, next.

Flintridge Country Club Holding Co.

First Closed Mortgage 6% Gold Bonds, due 1931 and 1938

PROPERTIES: Company owns 131.9 acres of land, known as Flintridge Country Club, located in the heart of one of Southern California's finest residential districts, improved with beautiful club buildings, swimming pool and an 18-hole golf course.

SECURITY: Bonds are secured by a closed first mortgage on Company's entire fixed properties, appraised at $770,450, making this issue less than a 40% lien.

EARNINGS: Entire property has been leased to Flintridge Country Club at an annual rental sufficient to pay all principal and interest requirements as due.

Application will be made to certify these bonds as a legal investment for California Savings Banks and Trust Funds.

Price 100 and Interest, to yield 6%

Descriptive Circular on Request.

MILLER, VOSBURG & CO.
Municipal and Corporation Bonds
Member L. A. Stock Exchange
650 So. Spring St.—VAndike 2201
Los Angeles, Calif.
1201 PACIFIC-S.W. BANK BLDG. LONG BEACH
208 PACIFIC-S.W. BANK BLDG. PASADENA

$5,000,000

American, British & Continental Corporation

5% Gold Debentures, due 1953

Dated February 1, 1928. **Due February 1, 1953.**

Interest payable February 1 and August 1. Principal and interest are to be payable at the office of J. Henry Schroder Banking Corporation, New York City, in dollars, or at the option of the holder collectible at the office of J. Henry Schroder & Co. in London, England, in pounds sterling at the buying rates for sight exchange on New York City on the day of presentation for collection. Callable as a whole or in part at any time on 60 days' notice at 105¼ and accrued interest to and including February 1, 1930; thereafter at 100 and accrued interest. Coupon debentures in denominations of $1,000 and $500; registerable as to principal only.

THE CHASE NATIONAL BANK OF THE CITY OF NEW YORK, TRUSTEE

The Corporation agrees to pay interest without deduction for any normal Federal income tax upon interest not exceeding 2% per annum, which the Corporation or Paying Agent may be required or permitted to pay at the source of payment, and to reimburse the holders of the bonds, upon proper application, made within sixty days after payment, for the Pennsylvania and Connecticut four mills taxes, the California personal property tax not exceeding five mills per dollar of principal, and the Massachusetts income tax on the interest not exceeding 6%, of such interest per annum.

Mr. Charles R. Blyth, President of the Corporation, summarizes in part his letter, to which reference is made for further information, as follows:

History and Business. The American, British & Continental Corporation was organized in November, 1926, under the laws of the State of Delaware, by Blyth, Witter & Co. and J. Henry Schroder Banking Corporation, New York, in association with the following European banking institutions:

COUNTRY	BANK	CITY	COUNTRY	BANK	CITY
Austria	Allgemeine Oesterreichische Boden Credit Anstalt	Vienna	Great Britain	J. Henry Schroeder & Co.	London
Belgium	Societe Generale de Belgique	Brussels	Hungary	Hungarian Commercial Bank of Pest	Budapest
Czechoslovakia	Bohemian Union Bank	Prague	Netherlands	Lippmann, Rosenthal & Co.	Amsterdam
France	Banque de l'Union Parisienne	Paris	Sweden	Stockholms Enskilda Bank	Stockholm
Germany	Dresdner Bank	Berlin	Switzerland	Credit Suisse	Zurich

Under its charter the Corporation may, among other things, underwrite, acquire, hold and sell securities and obligations of all kinds, including stocks, mortgages, bonds, debentures and notes of governments, state, municipal and other governmental authorities, and of railways, public utilities, and commercial financial and industrial institutions or other businesses in all parts of the world.

The entire issue of 40,000 shares of Second Preferred Stock of the Corporation, together with a controlling interest in the Common Stock, was purchased by the organizers for an amount of $4,000,000 in cash, and is owned by them and by companies or interests affiliated with them. The Common Stock so purchased has been deposited under a Voting Trust Agreement.

Representatives of the above institutions constitute a bankers' committee, the members of which act in an advisory capacity and assist the board of directors in the selection of investments. The Corporation thus benefits by the widespread financial and industrial connections of these banking institutions, and is afforded opportunities for profitably employing its capital under expert supervision in the principal financial markets of the world. J. Henry Schroeder & Co., London, in cooperation with Blyth, Witter & Co., London, act as London correspondents of the Corporation and keep in contact with the members of the Bankers' Committee, whose investment proposals they coordinate and transmit with their opinion to the Board of Directors for consideration.

Capitalization. (Upon completion of this financing)

	Outstanding
5% Gold Debentures, due 1953 (this issue)	$5,000,000†
First Preferred Stock (no par value) $6 Cumulative	75,182 Shs.*
Second Preferred Stock (no par value) $6 Cumulative	40,000 Shs.
Common Stock (no par value)	375,182 Shs.*

†Additional debentures of this or other series may be issued under conditions which the indenture will provide.

*23,818 shares Preferred Stock and 23,818 shares Common Stock are reserved for issuance upon payment of partially paid Allotment Certificates now outstanding.

Purpose of Issue. The proceeds from the sale of these debentures will be used for the reduction of temporary indebtedness incurred for the purchase of additional investments made in contemplation of this financing.

Assets. Net assets of the Corporation, as shown by its balance sheet as of December 31, 1927, as certified to by Price, Waterhouse & Co., after deducting all liabilities except these debentures, and after giving effect to this financing and the application of the proceeds thereof, together with general cash and the proceeds of securities liquidated, exceed $16,264,000, an amount equivalent to over 320% of this issue of Debentures. The investments of the Corporation as of December 31, 1927, were divided as follows: Government and municipal obligations 31%, corporation bonds and notes 43%, railroad, industrial and public utility preferred stock 22%, common stocks 5%. Approximately 70% of the Corporation's holdings are listed on the New York or London or Paris or other important security exchanges. The aggregate present market value of the investments is in excess of the aggregate book value shown on the balance sheet as of December 31, 1927.

Earnings. During the fiscal year ended Dec. 31, 1927 the earnings of the corporation before Federal Income Tax as certified to by Price, Waterhouse and Co., adjusted as stated below to reflect the application of the proceeds of this issue were as follows:

Gross Earnings from Interest and Dividends	$1,132,222.10
Realized Profits on Sales of Investments and Commissions	388,403.22
Total Gross Earnings	1,520,625.32
Operating Expenses, including Interest on Temporary Loans (adjusted to reflect application of proceeds of this issue) and Foreign Taxes Paid	120,486.08
Net Earnings Available for Debenture Interest	1,382,139.24
Annual Interest on these Debentures	250,000.00

Net earnings as above were equivalent to over 5½ times annual interest requirements on these Debentures. Earnings from interest and dividends alone, after deducting expenses as above stated, were equal to nearly 4 times such annual charges. The Corporation has paid regular quarterly dividends of $1.50 per share on the First Preferred Stock and regular semi-annual dividends of $3 on the Second Preferred Stock since issuance.

Indenture Provisions. The Indenture, among other things, will provide: That the Corporation shall not mortgage or pledge any of its assets except to secure loans of a maturity not exceeding one year, without securing the Debentures equally and ratably with the loans so to be secured; that as long as any Debentures are outstanding the Corporation will not issue any additional obligations for money borrowed either in the form of funded debt or temporary loans unless, after giving effect to the issue of such obligations, net assets, as defined in and to be determined as provided in the Indenture, before deducting all obligations, are equal to at least 150% of the aggregate of such obligations. The Indenture will also provide that upon the affirmative vote of holders of at least 35% in principal amount of the outstanding Debentures, the terms and provisions of the Indenture may be modified except that no such modification shall be made which will permit a change in the provisions regarding payment of the principal or interest on these Debentures.

Management. The policy of the management is to employ the assets of the Corporation so as to diversify its investments both as to character and geographical location. A controlling interest in the Common Stock (Voting Trust Certificates) is held by Blyth, Witter & Co. and J. Henry Schroder Banking Corporation, New York, and interests affiliated with them. A substantial interest in the Common Stock is owned by the associated European banks. Six of the seven members of the Board of Directors are representatives of the above-mentioned institutions.

These Debentures are offered for delivery when, as and if issued and accepted by us, and subject to the approval of counsel. It is expected that Debentures in temporary form or interim receipts will be ready for delivery about February 20, 1928.

Price 96 and Accrued Interest, to Yield 5.29%

Blyth, Witter & Co. **J. Henry Schroder Banking Corporation**

Statements herein have been accepted by us as accurate, but are in no event to be construed as representations by us.

LIVE-STOCK MARKET

[Furnished by Federal-State Live-stock Market News Service]

ESTIMATED RECEIPTS

	Cattle	Calves	Hogs	Sheep
Los Angeles	300	100	600	...
Chicago	8,000	2,500	28,000	14,000
Kansas City	6,000	900	10,000	4,000
Omaha	6,000	300	22,000	5,500
St. Paul	2,700	2,200	25,000	3,000
Denver	700	100	2,300	5,700
Fort Worth	3,000	1,000	1,900	100
Total 7 markets	26,700	6,300	90,200	33,200
Week ago	33,300	9,800	79,100	41,400
	Cattle	Calves	Hogs	Sheep
Yards	884	137	2,131	...
Direct (carlots)	10	...	20	...

LOS ANGELES MARKET

CATTLE—Demand narrowed somewhat, especially for the inbetween grades that comprised the bulk of yesterday's supply and a rather slow trade was the result. A good clean-up was made at steady to 25 cents lower prices on all classes, the decline being mainly on the in-between grades of steers and cows.

A car of mixed medium and low good 981-pound California steers made 12.35. Other steer sales were odd head and small lots of common kinds from 8.50@10.00. A car of plain 913-pound Arizona stags cashed for 8.25.

A car of low good 785-pound Utah heifers topped at 10.00. Other heifers included two loads of 731 and 788-pound Arizonas at 8.75 and 9.00. Odd head and small lots of good weighty dairy type cows went over from 8.75@9.00, while the bulk of cows cashed from 6.50@8.50, including car lots of medium Utahs averaging 1119 to 1114 pounds from 7.80@8.00, with small lots fairly numerous up to 8.50, while common kinds were numerous down to 6.50, the latter price taking half a load of 969-pound averages. Cutters were in small supply from 5.25@6.25, with low cutters from 4.00@5.00. A few good bulls sold from 8.00@8.25, while a car of medium 967-pound Arizonas went over for 7.65.

CALVES—Plain and heavy calves were slow to move at barely steady prices while the limited supply of vealers was cleaned up readily at fully steady values. Odd lots of good and choice milk vealers sold from 13.00@15.00, while plain and weighty calves turned from 8.00@10.50, including a sizeable lot of common 355-pound Utahs at 8.25.

HOGS—Demand narrowed somewhat at the close; however, a good clean-up was made early at generally steady prices. The day's top was 10.00, with the bulk of 165 to 200-pound averages going over from 9.95@10.00. A car of mixed 149-pound weights realized 9.50. Packing sows were in light supply from 8.00@8.50, mostly 8.00.

SHEEP—None. Medium to choice light and handyweight lambs were quoted from 11.50@13.50, with medium to choice lightweight wooled ewes from 5.75@7.50.

YESTERDAY'S QUOTATIONS

SLAUGHTER CATTLE AND CALVES—Steers, (1100 to 1500 pounds,) good, 12.25@13.25; (950 to 1100 pounds,) good, 12.25@13.00; (800 pounds up,) medium, 11.00@12.25; common, 8.50@11.00. Heifers (850 pounds down,) good, 9.25@10.50; common and medium, 6.50@9.25. Cows, good, 8.75@9.50; common and medium, 6.25@8.75; low cutter to cutters, 3.50@6.25. Bulls, (yearlings excluded,) good (beef,) 7.75@8.25; cutter to medium, 5.75@7.75. Calves, (500 pounds down,) medium to choice, 8.75@13.00; culls and common, 7.00@8.75. Vealers (milk fed,) good and choice, 12.50@15.25. Medium, 11.00@12.50; culls and common, 8.00@11.00.

HOGS—Medium weight (200 to 250 pounds,) medium to choice, 9.00@9.85; light weights (160 to 200 pounds,) medium to choice, 9.25@10.00; light lights (130 to 160 pounds,) medium to choice, 9.15@10.00. Packing hogs, rough and smooth, 7.50@8.50. Slaughter pigs (90 to 130 pounds,) medium to choice, 8.75@9.75. (Soft or oily hogs and roasting pigs excluded in above quotations.)

SLAUGHTER SHEEP AND LAMBS—Lambs, (84 pounds down,) good and choice, 12.50@13.50; (92 pounds down,) medium, 11.50@12.50; (all weights,) culls and common, 9.00@11.75. Ewes, (wooled,) (120 pounds down,) medium to choice, 5.75@7.50; (all weights,) culls and common, 3.50@5.75.

OUTSIDE MARKETS

SOUTH SAN FRANCISCO, Jan. 25. (AP)—Hogs, 170; none for market today or Tuesday; bulk Monday, 9.90@9.95; packing sows quoted 7.75@8.00.

Cattle, 100, steady, 1050 to 1110-pound holdover California steers, 12.25@12.50; 1050-pound Utahs, 11.75; good heifers, 10.00; good cows eligible 9.00; odd head cutters and low medium grade, 5.00@7.25; low medium grade on sale; bulls quoted, 7.00@7.75.

Calves, 60; steady; choice lights upward, 12.50; good 464-pound weights, 11.00.

No sheep, good light lambs quoted 13.75; Tuesday deck 88-pound Utahs, 12.25 with 100 to 108 pounds at 11.50; few good 124-pound yearlings, 10.00; wethers, 9.00; ewes, 7.50@7.75.

CHICAGO, Jan. 25. (AP)—Hogs, 28,000; fairly active to shippers, traders and small packers steady to shade lower; top, 8.90; all weights, 160 to 210 pounds upward to 8.35; bulk desirable hogs, 170 to 210 pounds, 8.20@8.30; 220 to 300 pounds, 8.10@8.20; few butchers, 310 pounds up; bid 8.00@8.10; pigs uneven, better grade strong weights about steady; others weak to 25 cents lower; bulk desirable kinds, 7.00@7.50; lightweights down to 6.50, best kinds shippers, 7.50.

Cattle, 8000; improved killing quality considered steer trade steady, slightly more active good market on light yearlings; better grade fat cows and heifers slow, lower grades steady to strong; bulls fully steady; vealers, 50 cents to 1.00 lower, mostly 1.00 off on light kinds; no choice steers sold, some held around 18.00; few loads 15.25 down to 12.50; local killers and shippers fighting higher asking prices; stockers and feeders easier, bidding 12.25@12.25 on light vealers; shippers and small killers, 14.00@15.50; odd lots up to 16.00; furnishing no criterion of general trade.

Sheep, 14,000; better grade desirable weight fat lambs opening fairly active; largely to traders strong to 15 cents higher; early sales good to choice 79 to 82-pound lambs, 14.25@14.35; packers going slow, unable to buy on early steady, 13.85@14.00; bids, nothing done on heavies; sheep about steady with Tuesday's advance; feeding lambs, demand good, supply light; strong to 25 cents higher; 13.60 for choice 74-pound feeding and shearing lambs.

KANSAS CITY, Jan. 25. (AP)—Hogs, 11,000; fairly active; steady to 10 cents higher than Tuesday; close stock pigs steady; packer and shipper top, 8.10 on 180 to 240 pounds; bulk desirable 170 pounds up, 8.00@8.10; 140 to 160 pounds, 7.75@8.00; packing sows, 6.60@7.25; stock pigs, 7.00@7.75.

Cattle, 6000; few loads good weighty steers suitable for shipping slightly higher; medium to good short fed steers of light and medium weight slow, steady; few heifers steady to strong; slaughter cows slow, steady; bulls unchanged; vealers big, 50 cents higher; stockers and feeders slow; steady to weak, good heavy steers at 13.00@13.75; bulk fed steers eligible to sell around 12.00@14.00; plain quality fed (doggies,) of light weight down to 9.50; bulk fed heifers, 9.00@12.00; few light weights up to 12.75; butcher cows, 7.00@9.25; medium bulls, 7.50@7.85; good to choice vealers, 12.50@13.00.

Sheep, 5500; sheep and lambs generally 15@25 cents higher; top fed lambs, 13.90; others, 13.10@13.85; clippers, 11.40@11.75; shorn yearlings, 10.00; odd lots fat ewes upward to 7.65.

DENVER, Jan. 25. (AP)—Sheep, 5700; no early sales, packers talking steady. Lambs, 25 cents higher at 12.75@13.15 late Tuesday.

Hogs, 2500; seven loads direct to packers; nine through to California, active steady to strong; top, 8.40 on 200 to 250 pounds; few around 270 pounds, 8.30; 180 to 200 pounds, 8.25@8.35; light lights down to 8.15; packing sows, 7.00@7.35; few 7.50; stags, 6.00@7.00.

Cattle, 700; fat she stock strong; several loads fat cows, 9.40@9.60; others, 8.50@9.15; heifers around 700 pounds at 11.75; others, 11.25@11.50; small lots, 10.25 down; others scarce; warmed up fat steers under 1000 pounds at 11.35; practical veal top, 14.00; odd head, 14.50; stock cows, 7.00.

SOUTH ST. PAUL, Jan. 25. (AP)—Cattle, 2700; slow, run late in arriving; steers and yearlings dull, steady to weak; 25 cents over compared with Tuesday's late close; top medium, 14.25; bulk salable, 10.50@12.50; she stock unchanged; largely 7.00@9.00 for cows and 8.50@10.00 for heifers; cutters, 5.25@6.25; bulls weak, talking 8.25 for best medium grades, 8.75 for best beef offerings; stockers and feeders dull, tending lower. Calves, 2500; steady, good lights, 12.50; choice 13.00 and above.

Hogs, 25,000; desirable light and medium weights early, mostly 7.90; 10 cents lower than Tuesday's average; top, 7.90; bidding, 7.75@7.85 on heavier butchers; other classes steady, light lights, 7.25@7.75; packing sows, 6.75@7.00; bulk pigs, 7.00.

Sheep, 2000; nothing done early; bids steady; sellers asking 25 cents or more; holding best lambs around 13.35 or more.

OMAHA, Jan. 25. (AP)—Hogs, 20,000; active to shippers; steady to 10 cents lower; approximately 5000 butchers and lights, 190 pounds up sold at 8.00; top, 8.00; packing sows steady at 7.00@7.25; big packers bidding 7.85 on most weights of butchers.

Cattle, 8000; fed steers and yearlings slow; steady to weak; other killing classes active; fully steady; stockers and feeders in light supply; steady, fed steers and yearlings, 11.75@15.00; weighty steers, 16.00; fed heifers, 10.00@11.50; bulk beef cows, 7.25@9.50; choice heavies up to 11.50; bulk all cutters, 5.50@6.50; medium bulls, 7.60@8.00; practical top veal, 11.00. Few 11.50, feeders upward to 13.15.

Sheep, 8500; lambs strong to 15 cents higher; sheep and feeders strong; bulk fed wooled lambs, 13.25@13.75; packer top, 13.85; shipper top, 13.90; early ewe top, 7.75; feeding lambs upward to 13.60.

ST. JOSEPH, Jan. 25. (AP)—Hogs, 11,000; moderately active, steady to 10 cents lower than close Tuesday. Top, 8.10 for 190 to 210-pound averages; bulk 160 to 230-pound weights, 7.95@8.05; most 240 to 330-pound butchers, 7.85@8.00, packing sows largely 7.00@7.25; steady; stockers and feeder pigs, top, 7.25.

Cattle, 2700; moderately active, most killing classes steady; good medium weight steers, 14.35; some held higher; bulk steers and yearlings, 12.00@14.00; most fat cows, 7.50@9.50; bulk slaughter heifers, 10.00@10.75; all cutters largely 5.50@6.50; veal top, 13.50; bulls slow, bulk medium grades, 7.25@7.50; stockers and feeders active, steady; choice 578-pound thin steers, 12.20.

Sheep, 5000; fat lambs mostly 25 cents higher; choice 85-pound fed westerns, 14.00; 84-pound fall shorn lambs, 12.00; asking stronger prices for aged stock, choice light ewes held around 7.75.

PORTLAND, Jan. 25. (AP)—Cattle and calves quiet, steady; receipts, 30. Hogs steady, receipts, 120, including 100 direct.

Sheep and lambs steady, no receipts.

DRIED FRUITS

NEW YORK, Jan. 25. (AP)—Dried fruits steady.

COMPLETE NEW YORK STOCK EXCHANGE REPORT

NEW YORK, Jan. 25. (AP)—Following is the complete closing list of today's transactions in stocks on the New York Stock Exchange:

Div. $ per sh.	Stock	Sales	High	Low	Last	Net change	Closing bid
5	Abitibi Power & Paper	9,800	160½	158	159	—3	158½
	Abraham & Straus	800	105	102¼	102½	—4½	102¾
6	Adams Express	3,100	294½	285	294½	— ½	[illegible]
6	Adams Express pfd	200	96⅝	95¼	95½	[illegible]	[illegible]
	Advance Rumely	8,400	14	12¾	13⅞	+ ⅝	13¾
	Advance Rumely pfd	9,000	43⅞	38	40	+1	39¾
	Ahumada Lead	1,600	3¼	3	3¼	+ ⅛	3
7b	Air Reduction	17,000	190⅞	186⅞	190⅞	+5¾	191
	Ajax Rubber	48,400	14	13⅛	13⅞	[illegible]	13⅝
	Alaska Juneau Gold	11,800	2⅞	2⅝	2⅝	— ⅛	2¾
2	Albany Perforated Wrapping Paper	6,500	29⅞	29	29½	+2	29
7	Albany Perforated Wrapping Paper pfd (o.l.)	100	101½	99½	101½	+2½	101
6	Allied Chemical & Dye	8,800	158⅞	154¼	154⅝	—2¾	154¾
7	Allied Chemical & Dye pfd	100	123	123	123	— ¼	123
6	Allis Chalmers Manufacturing	600	116⅞	115½	115½	—2¼	115½
	Amalgamated Leather pfd	[illegible]	[illegible]	[illegible]	[illegible]	[illegible]	[illegible]
2	Amerada Corporation	[illegible]	[illegible]	[illegible]	[illegible]	[illegible]	[illegible]
	American Agricultural Chemical	[illegible]	[illegible]	[illegible]	[illegible]	[illegible]	[illegible]
	American Agricultural Chemical pfd	[illegible]	[illegible]	[illegible]	[illegible]	[illegible]	[illegible]
3b	American Bank Note	[illegible]	[illegible]	[illegible]	[illegible]	[illegible]	[illegible]
	American Bosch Magneto	[illegible]	[illegible]	[illegible]	[illegible]	[illegible]	[illegible]
1.60a	American Brake Shoe Foundry	[illegible]	[illegible]	[illegible]	[illegible]	[illegible]	[illegible]
	American Brown Boveri Electric	[illegible]	[illegible]	[illegible]	[illegible]	[illegible]	[illegible]
2	American Can	[illegible]	[illegible]	[illegible]	[illegible]	[illegible]	[illegible]
7	American Can pfd	[illegible]	[illegible]	[illegible]	[illegible]	[illegible]	[illegible]
6	American Car & Foundry	[illegible]	[illegible]	[illegible]	[illegible]	[illegible]	[illegible]
7	American Chain pfd	[illegible]	[illegible]	[illegible]	[illegible]	[illegible]	[illegible]
	American C'icle	[illegible]	[illegible]	[illegible]	[illegible]	[illegible]	[illegible]
.80	American Drug Syndicate	[illegible]	[illegible]	[illegible]	[illegible]	[illegible]	[illegible]
2.40	American Encaustic Tiling	[illegible]	[illegible]	[illegible]	[illegible]	[illegible]	[illegible]
6	American Express	[illegible]	[illegible]	[illegible]	[illegible]	[illegible]	[illegible]
	American & Foreign Power	[illegible]	[illegible]	[illegible]	[illegible]	[illegible]	[illegible]
7	American & Foreign Power pfd	[illegible]	[illegible]	[illegible]	[illegible]	[illegible]	[illegible]
	American & Foreign Power Rts.	[illegible]	[illegible]	[illegible]	[illegible]	[illegible]	[illegible]
	American Hide & Leather	[illegible]	[illegible]	[illegible]	[illegible]	[illegible]	[illegible]
	American Hide & Leather pfd	[illegible]	[illegible]	[illegible]	[illegible]	[illegible]	[illegible]
2.40	American Home Products	[illegible]	[illegible]	[illegible]	[illegible]	[illegible]	[illegible]
2	American Ice	[illegible]	[illegible]	[illegible]	[illegible]	[illegible]	[illegible]
	American Ice pfd	[illegible]	[illegible]	[illegible]	[illegible]	[illegible]	[illegible]
2	American International Corporation	[illegible]	[illegible]	[illegible]	[illegible]	[illegible]	[illegible]
	American-La France	[illegible]	[illegible]	[illegible]	[illegible]	[illegible]	[illegible]
	American Linseed	[illegible]	[illegible]	[illegible]	[illegible]	[illegible]	[illegible]
	American Linseed pfd	[illegible]	[illegible]	[illegible]	[illegible]	[illegible]	[illegible]
	American Locomotive	[illegible]	[illegible]	[illegible]	[illegible]	[illegible]	[illegible]
7	American Locomotive pfd	[illegible]	[illegible]	[illegible]	[illegible]	[illegible]	[illegible]
	American Machinery & Foundry	[illegible]	[illegible]	[illegible]	[illegible]	[illegible]	[illegible]
	American Metal Company	[illegible]	[illegible]	[illegible]	[illegible]	[illegible]	[illegible]
7	American Metal pfd	[illegible]	[illegible]	[illegible]	[illegible]	[illegible]	[illegible]
	American Piano pfd (o.l.)	[illegible]	[illegible]	[illegible]	[illegible]	[illegible]	[illegible]
1a	American Power & Light	[illegible]	[illegible]	[illegible]	[illegible]	[illegible]	[illegible]
5	American Radiator	[illegible]	[illegible]	[illegible]	[illegible]	[illegible]	[illegible]
6	American Railway Express	[illegible]	[illegible]	[illegible]	[illegible]	[illegible]	[illegible]
	American Republics	[illegible]	[illegible]	[illegible]	[illegible]	[illegible]	[illegible]
3a	American Safety Razor	[illegible]	[illegible]	[illegible]	[illegible]	[illegible]	[illegible]
	American Seating	[illegible]	[illegible]	[illegible]	[illegible]	[illegible]	[illegible]
	American Ship & Commerce	[illegible]	[illegible]	[illegible]	[illegible]	[illegible]	[illegible]
8	American Smelting & Refining	[illegible]	[illegible]	[illegible]	[illegible]	[illegible]	[illegible]
7	American Smelting pfd	[illegible]	[illegible]	[illegible]	[illegible]	[illegible]	[illegible]
12	American Snuff	[illegible]	[illegible]	[illegible]	[illegible]	[illegible]	[illegible]
3	American Steel Foundries	[illegible]	[illegible]	[illegible]	[illegible]	[illegible]	[illegible]
7	American Steel Foundries pfd (o.l.)	[illegible]	[illegible]	[illegible]	[illegible]	[illegible]	[illegible]
5	American Sugar Refining	[illegible]	[illegible]	[illegible]	[illegible]	[illegible]	[illegible]
7	American Sugar pfd	[illegible]	[illegible]	[illegible]	[illegible]	[illegible]	[illegible]
	American Sumatra Tobacco	[illegible]	[illegible]	[illegible]	[illegible]	[illegible]	[illegible]
9	American Tel. & Tel.	[illegible]	[illegible]	[illegible]	[illegible]	[illegible]	[illegible]
	American Tobacco	[illegible]	[illegible]	[illegible]	[illegible]	[illegible]	[illegible]
	American Tobacco pfd	[illegible]	[illegible]	[illegible]	[illegible]	[illegible]	[illegible]
	American Tobacco "B"	[illegible]	[illegible]	[illegible]	[illegible]	[illegible]	[illegible]
	American Type Founders	[illegible]	[illegible]	[illegible]	[illegible]	[illegible]	[illegible]
.60a	American Water Works new	[illegible]	[illegible]	[illegible]	[illegible]	[illegible]	[illegible]
6	American Water Works 1st pfd	[illegible]	[illegible]	[illegible]	[illegible]	[illegible]	[illegible]
	American Woolen	[illegible]	[illegible]	[illegible]	[illegible]	[illegible]	[illegible]
	American Woolen pfd	[illegible]	[illegible]	[illegible]	[illegible]	[illegible]	[illegible]
	American Writing Paper Ctfs.	[illegible]	[illegible]	[illegible]	[illegible]	[illegible]	[illegible]
	American Zinc, Lead & Smelting pfd	[illegible]	[illegible]	[illegible]	[illegible]	[illegible]	[illegible]
3	Anaconda Copper	[illegible]	[illegible]	[illegible]	[illegible]	[illegible]	[illegible]
7	Armour & Co. of Delaware pfd	[illegible]	[illegible]	[illegible]	[illegible]	[illegible]	[illegible]
	Armour & Co. of Illinois "A"	[illegible]	[illegible]	[illegible]	[illegible]	[illegible]	[illegible]
	Armour & Co. of Illinois "B"	[illegible]	[illegible]	[illegible]	[illegible]	[illegible]	[illegible]
7	Armour & Co. of Illinois pfd	[illegible]	[illegible]	[illegible]	[illegible]	[illegible]	[illegible]
	Arnold Constable Corporation	[illegible]	[illegible]	[illegible]	[illegible]	[illegible]	[illegible]
7	Artloom Corporation 7s pfd (o.l.)	[illegible]	[illegible]	[illegible]	[illegible]	[illegible]	[illegible]
1.50	Art Metal Construction	[illegible]	[illegible]	[illegible]	[illegible]	[illegible]	[illegible]
2.50	Associated Dry Goods	[illegible]	[illegible]	[illegible]	[illegible]	[illegible]	[illegible]
10b	Atchison, Topeka & Santa Fe	[illegible]	[illegible]	[illegible]	[illegible]	[illegible]	[illegible]
5	Atchison pfd	[illegible]	[illegible]	[illegible]	[illegible]	[illegible]	[illegible]
10b	Atlantic Coast Line	[illegible]	[illegible]	[illegible]	[illegible]	[illegible]	[illegible]
	Atlantic Gulf & W. I.	[illegible]	[illegible]	[illegible]	[illegible]	[illegible]	[illegible]
	Atlantic Gulf & W. I. pfd	[illegible]	[illegible]	[illegible]	[illegible]	[illegible]	[illegible]
4	Atlantic Refining	[illegible]	[illegible]	[illegible]	[illegible]	[illegible]	[illegible]
6	Atlas Powder pfd (o.l.)	[illegible]	[illegible]	[illegible]	[illegible]	[illegible]	[illegible]
	Atlas Tack	[illegible]	[illegible]	[illegible]	[illegible]	[illegible]	[illegible]
	Austin, Nichols & Co.	[illegible]	[illegible]	[illegible]	[illegible]	[illegible]	[illegible]
	Autosales pfd	[illegible]	[illegible]	[illegible]	[illegible]	[illegible]	[illegible]
3	Auto Strop Razor "A"	[illegible]	[illegible]	[illegible]	[illegible]	[illegible]	[illegible]
6	Baltimore & Ohio	[illegible]	[illegible]	[illegible]	[illegible]	[illegible]	[illegible]
6.50	Bamberger & Co. pfd	[illegible]	[illegible]	[illegible]	[illegible]	[illegible]	[illegible]
3.50	Bangor & Aroostook	[illegible]	[illegible]	[illegible]	[illegible]	[illegible]	[illegible]
16b	Bank of Commerce (o.l.)	[illegible]	[illegible]	[illegible]	[illegible]	[illegible]	[illegible]
2.50k	Barnsdall Corporation "A"	[illegible]	[illegible]	[illegible]	[illegible]	[illegible]	[illegible]
	Bayuk Cigar	[illegible]	[illegible]	[illegible]	[illegible]	[illegible]	[illegible]
7	Bayuk 1st pfd (o.l.)	[illegible]	[illegible]	[illegible]	[illegible]	[illegible]	[illegible]
	Beacon Oil	[illegible]	[illegible]	[illegible]	[illegible]	[illegible]	[illegible]
3b	Beech-nut Packing	[illegible]	[illegible]	[illegible]	[illegible]	[illegible]	[illegible]
2	Belding Hemingway	[illegible]	[illegible]	[illegible]	[illegible]	[illegible]	[illegible]
2	Best & Co.	[illegible]	[illegible]	[illegible]	[illegible]	[illegible]	[illegible]
	Bethlehem Steel	[illegible]	[illegible]	[illegible]	[illegible]	[illegible]	[illegible]
7	Bethlehem Steel 7s pfd	[illegible]	[illegible]	[illegible]	[illegible]	[illegible]	[illegible]
	Bloomingdale Bros.	[illegible]	[illegible]	[illegible]	[illegible]	[illegible]	[illegible]
	Blumenthal (S.) & Co. pfd (o.l.)	[illegible]	[illegible]	[illegible]	[illegible]	[illegible]	[illegible]
4	Bon Ami	[illegible]	[illegible]	[illegible]	[illegible]	[illegible]	[illegible]
6	Borden Company	[illegible]	[illegible]	[illegible]	[illegible]	[illegible]	[illegible]
	Briggs Manufacturing Company	[illegible]	[illegible]	[illegible]	[illegible]	[illegible]	[illegible]
	British Empire Steel	[illegible]	[illegible]	[illegible]	[illegible]	[illegible]	[illegible]
	British Empire Steel 1st pfd	[illegible]	[illegible]	[illegible]	[illegible]	[illegible]	[illegible]
8	Brooklyn Edison	[illegible]	[illegible]	[illegible]	[illegible]	[illegible]	[illegible]
4	Brooklyn-Manhattan Transit	[illegible]	[illegible]	[illegible]	[illegible]	[illegible]	[illegible]
6	Brooklyn-Manhattan Transit pfd	[illegible]	[illegible]	[illegible]	[illegible]	[illegible]	[illegible]
5	Brooklyn Union Gas	[illegible]	[illegible]	[illegible]	[illegible]	[illegible]	[illegible]
2.50	Brown Shoe	[illegible]	[illegible]	[illegible]	[illegible]	[illegible]	[illegible]
3	Brunswick Balke Coll.	[illegible]	[illegible]	[illegible]	[illegible]	[illegible]	[illegible]
	Brunswick Terminal & Railway	[illegible]	[illegible]	[illegible]	[illegible]	[illegible]	[illegible]
	Bucyrus & Erie	[illegible]	[illegible]	[illegible]	[illegible]	[illegible]	[illegible]
	Bucyrus & Erie Cvt. pfd	[illegible]	[illegible]	[illegible]	[illegible]	[illegible]	[illegible]
	Burns Bros. "B"	[illegible]	[illegible]	[illegible]	[illegible]	[illegible]	[illegible]
4b	Burroughs Adding Machine	[illegible]	[illegible]	[illegible]	[illegible]	[illegible]	[illegible]
2a	Bush Terminal	[illegible]	[illegible]	[illegible]	[illegible]	[illegible]	[illegible]
7	Bush Terminal 7s Deb. (o.l.)	[illegible]	[illegible]	[illegible]	[illegible]	[illegible]	[illegible]
7	Bush Terminal Bldgs. 7s pfd (o.l.)	[illegible]	[illegible]	[illegible]	[illegible]	[illegible]	[illegible]
	Butte Copper & Zinc	[illegible]	[illegible]	[illegible]	[illegible]	[illegible]	[illegible]
2a	Butterick Company	[illegible]	[illegible]	[illegible]	[illegible]	[illegible]	[illegible]
	Byers & Co. (A. M.)	[illegible]	[illegible]	[illegible]	[illegible]	[illegible]	[illegible]
	By-Products Coke	[illegible]	[illegible]	[illegible]	[illegible]	[illegible]	[illegible]
4	California Packing	[illegible]	[illegible]	[illegible]	[illegible]	[illegible]	[illegible]
1	California Petroleum	[illegible]	[illegible]	[illegible]	[illegible]	[illegible]	[illegible]
	Callahan Zinc Lead	[illegible]	[illegible]	[illegible]	[illegible]	[illegible]	[illegible]
6	Calumet & Arizona Mining	[illegible]	[illegible]	[illegible]	[illegible]	[illegible]	[illegible]
2	Calumet & Hecla Con. Copper	[illegible]	[illegible]	[illegible]	[illegible]	[illegible]	[illegible]
3.25b	Canada Dry Ginger Ale	[illegible]	[illegible]	[illegible]	[illegible]	[illegible]	[illegible]
10	Canadian Pacific	[illegible]	[illegible]	[illegible]	[illegible]	[illegible]	[illegible]
6	Case Threshing Machine	[illegible]	[illegible]	[illegible]	[illegible]	[illegible]	[illegible]
7	Case Threshing pfd	[illegible]	[illegible]	[illegible]	[illegible]	[illegible]	[illegible]
2	Central Alloy Steel	[illegible]	[illegible]	[illegible]	[illegible]	[illegible]	[illegible]
4	Cerro de Pasco Copper	[illegible]	[illegible]	[illegible]	[illegible]	[illegible]	[illegible]
4	Certain-teed Products	[illegible]	[illegible]	[illegible]	[illegible]	[illegible]	[illegible]
4b	Certo Corporation	[illegible]	[illegible]	[illegible]	[illegible]	[illegible]	[illegible]
	Chandler Cleveland pfd	[illegible]	[illegible]	[illegible]	[illegible]	[illegible]	[illegible]
16	Chatham Phenix Bank (o.l.)	[illegible]	[illegible]	[illegible]	[illegible]	[illegible]	[illegible]
10	Chesapeake & Ohio	[illegible]	[illegible]	[illegible]	[illegible]	[illegible]	[illegible]
3	Chesapeake Corporation	[illegible]	[illegible]	[illegible]	[illegible]	[illegible]	[illegible]
	Chicago & Alton	[illegible]	[illegible]	[illegible]	[illegible]	[illegible]	[illegible]
	Chicago & Eastern Illinois Railway	[illegible]	[illegible]	[illegible]	[illegible]	[illegible]	[illegible]
	Chicago Eastern Illinois pfd	[illegible]	[illegible]	[illegible]	[illegible]	[illegible]	[illegible]
	Chicago Great Western	[illegible]	[illegible]	[illegible]	[illegible]	[illegible]	[illegible]
	Chicago Great Western pfd	[illegible]	[illegible]	[illegible]	[illegible]	[illegible]	[illegible]
	Chicago, Milwaukee & St. Paul	[illegible]	[illegible]	[illegible]	[illegible]	[illegible]	[illegible]
	Chicago, Milwaukee & St. Paul Ctfs.	[illegible]	[illegible]	[illegible]	[illegible]	[illegible]	[illegible]
	Chicago, Milwaukee & St. Paul pfd	[illegible]	[illegible]	[illegible]	[illegible]	[illegible]	[illegible]
	Chicago, Milwaukee & St. Paul pfd Ctfs.	[illegible]	[illegible]	[illegible]	[illegible]	[illegible]	[illegible]
4	Chicago & Northwestern	[illegible]	[illegible]	[illegible]	[illegible]	[illegible]	[illegible]
5	Chicago Pneumatic Tool	[illegible]	[illegible]	[illegible]	[illegible]	[illegible]	[illegible]
5	Chicago, Rock Island & Pacific	[illegible]	[illegible]	[illegible]	[illegible]	[illegible]	[illegible]
6	C. R. I. & P. 6s pfd	[illegible]	[illegible]	[illegible]	[illegible]	[illegible]	[illegible]
4	Chicago Yellow Cab (o.l.)	[illegible]	[illegible]	[illegible]	[illegible]	[illegible]	[illegible]
2.40g	Childs Company	[illegible]	[illegible]	[illegible]	[illegible]	[illegible]	[illegible]
2.50	Chile Copper	[illegible]	[illegible]	[illegible]	[illegible]	[illegible]	[illegible]
1.20	Christie Brown & Co.	[illegible]	[illegible]	[illegible]	[illegible]	[illegible]	[illegible]
3	Chrysler Corporation	[illegible]	[illegible]	[illegible]	[illegible]	[illegible]	[illegible]
	City Stores "B"	[illegible]	[illegible]	[illegible]	[illegible]	[illegible]	[illegible]
5	Cluett Peabody	[illegible]	[illegible]	[illegible]	[illegible]	[illegible]	[illegible]
7	Cluett Peabody pfd (o.l.)	[illegible]	[illegible]	[illegible]	[illegible]	[illegible]	[illegible]
5	Coca Cola	[illegible]	[illegible]	[illegible]	[illegible]	[illegible]	[illegible]
4	Collins & Aikman	[illegible]	[illegible]	[illegible]	[illegible]	[illegible]	[illegible]
	Colorado Fuel & Iron	[illegible]	[illegible]	[illegible]	[illegible]	[illegible]	[illegible]
5	Columbia Gas & Electric	[illegible]	[illegible]	[illegible]	[illegible]	[illegible]	[illegible]
4	Columbia Carbon	[illegible]	[illegible]	[illegible]	[illegible]	[illegible]	[illegible]
1	Commercial Credit	[illegible]	[illegible]	[illegible]	[illegible]	[illegible]	[illegible]
6.50	Commercial Credit 6½s pfd (o.l.)	[illegible]	[illegible]	[illegible]	[illegible]	[illegible]	[illegible]
2	Commercial Credit 8s "B" pfd (o.l.)	[illegible]	[illegible]	[illegible]	[illegible]	[illegible]	[illegible]
2.50	Commonwealth Power	[illegible]	[illegible]	[illegible]	[illegible]	[illegible]	[illegible]
	Congoleum-Nairn	[illegible]	[illegible]	[illegible]	[illegible]	[illegible]	[illegible]
4.25b	Congress Cigar	[illegible]	[illegible]	[illegible]	[illegible]	[illegible]	[illegible]
7	Consolidated Cigar	[illegible]	[illegible]	[illegible]	[illegible]	[illegible]	[illegible]
	Consolidated Distributors	[illegible]	[illegible]	[illegible]	[illegible]	[illegible]	[illegible]
5	Consolidated Gas	[illegible]	[illegible]	[illegible]	[illegible]	[illegible]	[illegible]
5	Consolidated Gas $5 pfd	[illegible]	[illegible]	[illegible]	[illegible]	[illegible]	[illegible]
6	Consolidated Railroads of Cuba pfd	[illegible]	[illegible]	[illegible]	[illegible]	[illegible]	[illegible]
	Consolidated Textile	[illegible]	[illegible]	[illegible]	[illegible]	[illegible]	[illegible]
4	Continental Baking "A"	[illegible]	[illegible]	[illegible]	[illegible]	[illegible]	[illegible]
	Continental Baking "B"	[illegible]	[illegible]	[illegible]	[illegible]	[illegible]	[illegible]
8	Continental Baking pfd	[illegible]	[illegible]	[illegible]	[illegible]	[illegible]	[illegible]
5	Continental Can	[illegible]	[illegible]	[illegible]	[illegible]	[illegible]	[illegible]
2	Continental Insurance	[illegible]	[illegible]	[illegible]	[illegible]	[illegible]	[illegible]
.80	Continental Motors	[illegible]	[illegible]	[illegible]	[illegible]	[illegible]	[illegible]
3b	Corn Products	[illegible]	[illegible]	[illegible]	[illegible]	[illegible]	[illegible]
3a	Coty, Inc.	[illegible]	[illegible]	[illegible]	[illegible]	[illegible]	[illegible]
6	Crucible Steel	[illegible]	[illegible]	[illegible]	[illegible]	[illegible]	[illegible]
	Cuba Cane Sugar pfd	[illegible]	[illegible]	[illegible]	[illegible]	[illegible]	[illegible]
	Cuba Company, The	[illegible]	[illegible]	[illegible]	[illegible]	[illegible]	[illegible]
1	Cuban-American Sugar	[illegible]	[illegible]	[illegible]	[illegible]	[illegible]	[illegible]
4	Cudahy Packing	[illegible]	[illegible]	[illegible]	[illegible]	[illegible]	[illegible]
	Curtiss Aero	[illegible]	[illegible]	[illegible]	[illegible]	[illegible]	[illegible]
4a	Cushman's Sons, Inc.	[illegible]	[illegible]	[illegible]	[illegible]	[illegible]	[illegible]
	Cuyamel Fruit	[illegible]	[illegible]	[illegible]	[illegible]	[illegible]	[illegible]
	Davison Chemical	[illegible]	[illegible]	[illegible]	[illegible]	[illegible]	[illegible]
9	Delaware & Hudson	[illegible]	[illegible]	[illegible]	[illegible]	[illegible]	[illegible]
7b	Delaware, Lackawanna & Western	[illegible]	[illegible]	[illegible]	[illegible]	[illegible]	[illegible]
	Denver, Rio Grande & Western pfd	[illegible]	[illegible]	[illegible]	[illegible]	[illegible]	[illegible]
8	Detroit Edison	[illegible]	[illegible]	[illegible]	[illegible]	[illegible]	[illegible]
2.40	Devoe & Raynolds "A"	[illegible]	[illegible]	[illegible]	[illegible]	[illegible]	[illegible]
7	Devoe & Raynolds pfd (o.l.)	[illegible]	[illegible]	[illegible]	[illegible]	[illegible]	[illegible]
8	Diamond Match (o.l.)	[illegible]	[illegible]	[illegible]	[illegible]	[illegible]	[illegible]
	Dodge Bros. "A"	[illegible]	[illegible]	[illegible]	[illegible]	[illegible]	[illegible]
7	Dodge Bros. pfd	[illegible]	[illegible]	[illegible]	[illegible]	[illegible]	[illegible]
1	Dome Mines	[illegible]	[illegible]	[illegible]	[illegible]	[illegible]	[illegible]
4	Dunhill International	[illegible]	[illegible]	[illegible]	[illegible]	[illegible]	[illegible]
13.75b	Du Pont de Nemours	[illegible]	[illegible]	[illegible]	[illegible]	[illegible]	[illegible]
6	Du Pont de Nemours Deb.	[illegible]	[illegible]	[illegible]	[illegible]	[illegible]	[illegible]
7	Duquesne Light 1st pfd	[illegible]	[illegible]	[illegible]	[illegible]	[illegible]	[illegible]
8b	Eastman Kodak	[illegible]	[illegible]	[illegible]	[illegible]	[illegible]	[illegible]
6	Eastman Kodak pfd (o.l.)	[illegible]	[illegible]	[illegible]	[illegible]	[illegible]	[illegible]
3	Eaton Axle & Spring	[illegible]	[illegible]	[illegible]	[illegible]	[illegible]	[illegible]
	Eisenlohr & Bros.	[illegible]	[illegible]	[illegible]	[illegible]	[illegible]	[illegible]
6.50b	Electric Auto Lite	[illegible]	[illegible]	[illegible]	[illegible]	[illegible]	[illegible]
	Electric Boat	[illegible]	[illegible]	[illegible]	[illegible]	[illegible]	[illegible]
	Electric Power & Light	[illegible]	[illegible]	[illegible]	[illegible]	[illegible]	[illegible]
7	Electric Power & Light pfd	[illegible]	[illegible]	[illegible]	[illegible]	[illegible]	[illegible]
	Electric Refrigeration	[illegible]	[illegible]	[illegible]	[illegible]	[illegible]	[illegible]
6b	Electric Storage Battery	[illegible]	[illegible]	[illegible]	[illegible]	[illegible]	[illegible]
	Emerson Brantingham "A"	[illegible]	[illegible]	[illegible]	[illegible]	[illegible]	[illegible]
5	Endicott-Johnson	[illegible]	[illegible]	[illegible]	[illegible]	[illegible]	[illegible]
	Eng. Public Service	[illegible]	[illegible]	[illegible]	[illegible]	[illegible]	[illegible]
7	Equitable Office Building	[illegible]	[illegible]	[illegible]	[illegible]	[illegible]	[illegible]
	Erie Railroad	[illegible]	[illegible]	[illegible]	[illegible]	[illegible]	[illegible]
	Erie 1st pfd	[illegible]	[illegible]	[illegible]	[illegible]	[illegible]	[illegible]
2.50	Erie Steam Shovel	[illegible]	[illegible]	[illegible]	[illegible]	[illegible]	[illegible]
4	Eureka Vacuum Cleaner	[illegible]	[illegible]	[illegible]	[illegible]	[illegible]	[illegible]
1.40d	Federal Light & Traction	[illegible]	[illegible]	[illegible]	[illegible]	[illegible]	[illegible]
6	Federal Light & Traction pfd (o.l.)	[illegible]	[illegible]	[illegible]	[illegible]	[illegible]	[illegible]
7	Federal Mining & Smelting pfd	[illegible]	[illegible]	[illegible]	[illegible]	[illegible]	[illegible]
.80a	Federal Motor Truck	[illegible]	[illegible]	[illegible]	[illegible]	[illegible]	[illegible]
5	Fidelity Phenix Fire Insurance	[illegible]	[illegible]	[illegible]	[illegible]	[illegible]	[illegible]
1.50	First National Stores	[illegible]	[illegible]	[illegible]	[illegible]	[illegible]	[illegible]
	Fisk Rubber	[illegible]	[illegible]	[illegible]	[illegible]	[illegible]	[illegible]
7	Fisk Rubber 1st pfd	[illegible]	[illegible]	[illegible]	[illegible]	[illegible]	[illegible]
3	Fleischmann Company	[illegible]	[illegible]	[illegible]	[illegible]	[illegible]	[illegible]
4	Fox Film "A"	[illegible]	[illegible]	[illegible]	[illegible]	[illegible]	[illegible]
5.50b	Freeport-Texas	[illegible]	[illegible]	[illegible]	[illegible]	[illegible]	[illegible]
2.50	Gabriel Snubber "A"	[illegible]	[illegible]	[illegible]	[illegible]	[illegible]	[illegible]
	Gardner Motor	[illegible]	[illegible]	[illegible]	[illegible]	[illegible]	[illegible]
4	General American Tank	[illegible]	[illegible]	[illegible]	[illegible]	[illegible]	[illegible]
	General Asphalt	[illegible]	[illegible]	[illegible]	[illegible]	[illegible]	[illegible]
6	General Asphalt pfd	[illegible]	[illegible]	[illegible]	[illegible]	[illegible]	[illegible]
8	General Baking pfd	[illegible]	[illegible]	[illegible]	[illegible]	[illegible]	[illegible]
4	General Cable "A"	[illegible]	[illegible]	[illegible]	[illegible]	[illegible]	[illegible]
4	General Cigar	[illegible]	[illegible]	[illegible]	[illegible]	[illegible]	[illegible]
5b	General Electric	[illegible]	[illegible]	[illegible]	[illegible]	[illegible]	[illegible]
.60	General Electric spl.	[illegible]	[illegible]	[illegible]	[illegible]	[illegible]	[illegible]
1.50	General Gas & Electric "A"	[illegible]	[illegible]	[illegible]	[illegible]	[illegible]	[illegible]
1.50	General Gas & Electric "B"	[illegible]	[illegible]	[illegible]	[illegible]	[illegible]	[illegible]
7.50b	General Motors	[illegible]	[illegible]	[illegible]	[illegible]	[illegible]	[illegible]
7	General Motors 7s pfd	[illegible]	[illegible]	[illegible]	[illegible]	[illegible]	[illegible]
2	General Outdoor Advertising Ctfs.	[illegible]	[illegible]	[illegible]	[illegible]	[illegible]	[illegible]
5	General Railway Signal	[illegible]	[illegible]	[illegible]	[illegible]	[illegible]	[illegible]
3	General Refractories	[illegible]	[illegible]	[illegible]	[illegible]	[illegible]	[illegible]
5	Gillette Safety Razor	[illegible]	[illegible]	[illegible]	[illegible]	[illegible]	[illegible]
	Gimbel Bros.	[illegible]	[illegible]	[illegible]	[illegible]	[illegible]	[illegible]
7	Gimbel Bros. pfd	[illegible]	[illegible]	[illegible]	[illegible]	[illegible]	[illegible]
	Glidden Company	[illegible]	[illegible]	[illegible]	[illegible]	[illegible]	[illegible]
7	Glidden prior pfd	[illegible]	[illegible]	[illegible]	[illegible]	[illegible]	[illegible]
3	Gold Dust	[illegible]	[illegible]	[illegible]	[illegible]	[illegible]	[illegible]
4	Goodrich (B. F.) Company	[illegible]	[illegible]	[illegible]	[illegible]	[illegible]	[illegible]
7	Goodrich (B. F.) Company pfd	[illegible]	[illegible]	[illegible]	[illegible]	[illegible]	[illegible]
	Goodrich Rts.	[illegible]	[illegible]	[illegible]	[illegible]	[illegible]	[illegible]
	Goodyear Tire & Rubber	[illegible]	[illegible]	[illegible]	[illegible]	[illegible]	[illegible]
7	Goodyear Tire 1st pfd	[illegible]	[illegible]	[illegible]	[illegible]	[illegible]	[illegible]
2.50	Gotham Silk Hosiery	[illegible]	[illegible]	[illegible]	[illegible]	[illegible]	[illegible]
2.50	Gotham Silk Hosiery new	[illegible]	[illegible]	[illegible]	[illegible]	[illegible]	[illegible]
7	Gotham Silk Hosiery pfd new	[illegible]	[illegible]	[illegible]	[illegible]	[illegible]	[illegible]
7	Gotham Hose pfd. X War.	[illegible]	[illegible]	[illegible]	[illegible]	[illegible]	[illegible]
	Gould Coupler "A"	[illegible]	[illegible]	[illegible]	[illegible]	[illegible]	[illegible]
	Graham Paige	[illegible]	[illegible]	[illegible]	[illegible]	[illegible]	[illegible]
	Granby Consolidated Mining	[illegible]	[illegible]	[illegible]	[illegible]	[illegible]	[illegible]
1.50	Great Northern Iron Ore Ctfs.	[illegible]	[illegible]	[illegible]	[illegible]	[illegible]	[illegible]
5	Great Northern Railway pfd	[illegible]	[illegible]	[illegible]	[illegible]	[illegible]	[illegible]
5	Great Northern Railway pfd Ctfs.	[illegible]	[illegible]	[illegible]	[illegible]	[illegible]	[illegible]
2.80	Great Western Sugar	[illegible]	[illegible]	[illegible]	[illegible]	[illegible]	[illegible]
	Greene Cananea Copper	[illegible]	[illegible]	[illegible]	[illegible]	[illegible]	[illegible]
	Gulf, Mobile & Northern	[illegible]	[illegible]	[illegible]	[illegible]	[illegible]	[illegible]
	Gulf States Steel	[illegible]	[illegible]	[illegible]	[illegible]	[illegible]	[illegible]
7	Gulf States Steel pfd (o.l.)	[illegible]	[illegible]	[illegible]	[illegible]	[illegible]	[illegible]
	Hanna Company 1st pfd (o.l.)	[illegible]	[illegible]	[illegible]	[illegible]	[illegible]	[illegible]
2	Hartman Corporation "A"	[illegible]	[illegible]	[illegible]	[illegible]	[illegible]	[illegible]
3	Hartman Corporation "B"	[illegible]	[illegible]	[illegible]	[illegible]	[illegible]	[illegible]
4	Helme (G. W.) Co.	[illegible]	[illegible]	[illegible]	[illegible]	[illegible]	[illegible]
	Hershey Chocolate	[illegible]	[illegible]	[illegible]	[illegible]	[illegible]	[illegible]
	Hershey Chocolate pfd. (x.d.)	[illegible]	[illegible]	[illegible]	[illegible]	[illegible]	[illegible]
	Hoe (R.) & Co. "A"	[illegible]	[illegible]	[illegible]	[illegible]	[illegible]	[illegible]
2.20	Hollander & Son	[illegible]	[illegible]	[illegible]	[illegible]	[illegible]	[illegible]
4b	Household Products	[illegible]	[illegible]	[illegible]	[illegible]	[illegible]	[illegible]
	Houston Oil	[illegible]	[illegible]	[illegible]	[illegible]	[illegible]	[illegible]
4	Howe Sound Company	[illegible]	[illegible]	[illegible]	[illegible]	[illegible]	[illegible]
2.50	Hudson & Manhattan	[illegible]	[illegible]	[illegible]	[illegible]	[illegible]	[illegible]
5	Hudson Motor Car	[illegible]	[illegible]	[illegible]	[illegible]	[illegible]	[illegible]
1.50	Hupp Motor Car	[illegible]	[illegible]	[illegible]	[illegible]	[illegible]	[illegible]
7	Illinois Central	[illegible]	[illegible]	[illegible]	[illegible]	[illegible]	[illegible]
1	Independent Oil & Gas	[illegible]	[illegible]	[illegible]	[illegible]	[illegible]	[illegible]
1.50	Indian Motorcycle	[illegible]	[illegible]	[illegible]	[illegible]	[illegible]	[illegible]
	Indian Refining	[illegible]	[illegible]	[illegible]	[illegible]	[illegible]	[illegible]
	Indian Refining Ctfs.	[illegible]	[illegible]	[illegible]	[illegible]	[illegible]	[illegible]
2.50	Inland Steel	[illegible]	[illegible]	[illegible]	[illegible]	[illegible]	[illegible]
	Inspiration Copper	[illegible]	[illegible]	[illegible]	[illegible]	[illegible]	[illegible]
	Interboro Rapid Transit	[illegible]	[illegible]	[illegible]	[illegible]	[illegible]	[illegible]
1	Intercon. Rubber	[illegible]	[illegible]	[illegible]	[illegible]	[illegible]	[illegible]
	Int'l Agricultural Corporation	[illegible]	[illegible]	[illegible]	[illegible]	[illegible]	[illegible]
	Int'l Agricultural prior pfd	[illegible]	[illegible]	[illegible]	[illegible]	[illegible]	[illegible]
4	Int'l Business Machine	[illegible]	[illegible]	[illegible]	[illegible]	[illegible]	[illegible]
4	Int'l Cement	[illegible]	[illegible]	[illegible]	[illegible]	[illegible]	[illegible]
2	Int'l Combustion Engineering Corporation	[illegible]	[illegible]	[illegible]	[illegible]	[illegible]	[illegible]
7	Int'l Combustion Engineering Corporation pfd	[illegible]	[illegible]	[illegible]	[illegible]	[illegible]	[illegible]
6a	Int'l Harvester Company	[illegible]	[illegible]	[illegible]	[illegible]	[illegible]	[illegible]
7	Int'l Harvester pfd	[illegible]	[illegible]	[illegible]	[illegible]	[illegible]	[illegible]
3.20	Int'l Match Partic. pfd.	[illegible]	[illegible]	[illegible]	[illegible]	[illegible]	[illegible]
	Int'l Mercantile Marine	[illegible]	[illegible]	[illegible]	[illegible]	[illegible]	[illegible]
	Int'l Mercantile Marine pfd	[illegible]	[illegible]	[illegible]	[illegible]	[illegible]	[illegible]
2	Int'l Nickel	[illegible]	[illegible]	[illegible]	[illegible]	[illegible]	[illegible]
2.40	Int'l Paper	[illegible]	[illegible]	[illegible]	[illegible]	[illegible]	[illegible]
7	Int'l Paper 7s pfd	[illegible]	[illegible]	[illegible]	[illegible]	[illegible]	[illegible]
	Int'l Railways of Central America	[illegible]	[illegible]	[illegible]	[illegible]	[illegible]	[illegible]
5	Int'l Railways of Central America pfd	[illegible]	[illegible]	[illegible]	[illegible]	[illegible]	[illegible]
8	Int'l Silver	[illegible]	[illegible]	[illegible]	[illegible]	[illegible]	[illegible]
6	Int'l Tel. & Tel.	[illegible]	[illegible]	[illegible]	[illegible]	[illegible]	[illegible]
1.50b	Intertype Corporation	[illegible]	[illegible]	[illegible]	[illegible]	[illegible]	[illegible]
	Iowa Central Railway	[illegible]	[illegible]	[illegible]	[illegible]	[illegible]	[illegible]
4	Island Creek Coal	[illegible]	[illegible]	[illegible]	[illegible]	[illegible]	[illegible]
	Jewel Tea	[illegible]	[illegible]	[illegible]	[illegible]	[illegible]	[illegible]
7	Jones & Laughlin Steel pfd (o.l.)	[illegible]	[illegible]	[illegible]	[illegible]	[illegible]	[illegible]
	Jones Bros. Tea	[illegible]	[illegible]	[illegible]	[illegible]	[illegible]	[illegible]
	Jordan Motor Car	[illegible]	[illegible]	[illegible]	[illegible]	[illegible]	[illegible]
	Kansas City Southern Railway	[illegible]	[illegible]	[illegible]	[illegible]	[illegible]	[illegible]
4	Kansas City Southern pfd	[illegible]	[illegible]	[illegible]	[illegible]	[illegible]	[illegible]
4	Kayser (J.) & Co.	[illegible]	[illegible]	[illegible]	[illegible]	[illegible]	[illegible]
	Kelly-Springfield Tire	[illegible]	[illegible]	[illegible]	[illegible]	[illegible]	[illegible]
	Kelly-Springfield 8s pfd	[illegible]	[illegible]	[illegible]	[illegible]	[illegible]	[illegible]
2	Kelsey-Hayes Wheel	[illegible]	[illegible]	[illegible]	[illegible]	[illegible]	[illegible]
5	Kennecott Copper	[illegible]	[illegible]	[illegible]	[illegible]	[illegible]	[illegible]
	Kinney (G. R.) Company	[illegible]	[illegible]	[illegible]	[illegible]	[illegible]	[illegible]
8	Kinney Co. pfd	[illegible]	[illegible]	[illegible]	[illegible]	[illegible]	[illegible]
1.50a	Kraft Cheese	[illegible]	[illegible]	[illegible]	[illegible]	[illegible]	[illegible]
7	Kresge (S. S.) pfd	[illegible]	[illegible]	[illegible]	[illegible]	[illegible]	[illegible]
	Kresge Department Stores pfd	[illegible]	[illegible]	[illegible]	[illegible]	[illegible]	[illegible]
1.60d	Kress (S. H.) & Co.	[illegible]	[illegible]	[illegible]	[illegible]	[illegible]	[illegible]
12	Laclede Gas Light	[illegible]	[illegible]	[illegible]	[illegible]	[illegible]	[illegible]
5	Laclede Gas pfd	[illegible]	[illegible]	[illegible]	[illegible]	[illegible]	[illegible]
.75	Lago Oil & Transport	[illegible]	[illegible]	[illegible]	[illegible]	[illegible]	[illegible]
	Lambert Company	[illegible]	[illegible]	[illegible]	[illegible]	[illegible]	[illegible]
	Lee Rubber & Tire	[illegible]	[illegible]	[illegible]	[illegible]	[illegible]	[illegible]
3.50	Lehigh Valley Railroad	[illegible]	[illegible]	[illegible]	[illegible]	[illegible]	[illegible]
1.60	Life Savers, Inc.	[illegible]	[illegible]	[illegible]	[illegible]	[illegible]	[illegible]
4b	Liggett & Myers Tobacco	[illegible]	[illegible]	[illegible]	[illegible]	[illegible]	[illegible]
4b	Liggett & Myers Tobacco "B"	[illegible]	[illegible]	[illegible]	[illegible]	[illegible]	[illegible]
5.60	Liquid Carbonic	[illegible]	[illegible]	[illegible]	[illegible]	[illegible]	[illegible]
3b	Loew's Inc.	[illegible]	[illegible]	[illegible]	[illegible]	[illegible]	[illegible]
	Loft Inc.	[illegible]	[illegible]	[illegible]	[illegible]	[illegible]	[illegible]
4	Long Bell Lumber "A"	[illegible]	[illegible]	[illegible]	[illegible]	[illegible]	[illegible]
1.60	Loose Wiles Biscuit	[illegible]	[illegible]	[illegible]	[illegible]	[illegible]	[illegible]
7	Loose Wiles Biscuit 1st pfd (o.l.)	[illegible]	[illegible]	[illegible]	[illegible]	[illegible]	[illegible]
	Lorillard (Pierre) Company	[illegible]	[illegible]	[illegible]	[illegible]	[illegible]	[illegible]
	Louisiana Oil Refining	[illegible]	[illegible]	[illegible]	[illegible]	[illegible]	[illegible]
6.50	Louisiana Oil 6½s pfd (o.l.)	[illegible]	[illegible]	[illegible]	[illegible]	[illegible]	[illegible]
7	Louisville & Nashville	[illegible]	[illegible]	[illegible]	[illegible]	[illegible]	[illegible]
1.75	Louisville Gas & Electric "A"	[illegible]	[illegible]	[illegible]	[illegible]	[illegible]	[illegible]
3	Ludlum Steel	[illegible]	[illegible]	[illegible]	[illegible]	[illegible]	[illegible]
6	Mack Trucks	[illegible]	[illegible]	[illegible]	[illegible]	[illegible]	[illegible]
6	Mackay Cos.	[illegible]	[illegible]	[illegible]	[illegible]	[illegible]	[illegible]
2	Macy (R. H.) Company	[illegible]	[illegible]	[illegible]	[illegible]	[illegible]	[illegible]
1.50	Madison Square Garden	[illegible]	[illegible]	[illegible]	[illegible]	[illegible]	[illegible]
3	Magma Copper	[illegible]	[illegible]	[illegible]	[illegible]	[illegible]	[illegible]
	Mallinson & Co.	[illegible]	[illegible]	[illegible]	[illegible]	[illegible]	[illegible]
	Manati Sugar pfd	[illegible]	[illegible]	[illegible]	[illegible]	[illegible]	[illegible]
3	Manhattan Electric Supply	[illegible]	[illegible]	[illegible]	[illegible]	[illegible]	[illegible]
5	Manhattan Railway Mod. Gtd	[illegible]	[illegible]	[illegible]	[illegible]	[illegible]	[illegible]
3	Manhattan Shirt	[illegible]	[illegible]	[illegible]	[illegible]	[illegible]	[illegible]
	Maracaibo Oil Exp.	[illegible]	[illegible]	[illegible]	[illegible]	[illegible]	[illegible]
	Market St. Railway prior pfd.	[illegible]	[illegible]	[illegible]	[illegible]	[illegible]	[illegible]
	Marland Oil	[illegible]	[illegible]	[illegible]	[illegible]	[illegible]	[illegible]
3	Martin Parry	[illegible]	[illegible]	[illegible]	[illegible]	[illegible]	[illegible]
3	Mathieson Alkali Works	[illegible]	[illegible]	[illegible]	[illegible]	[illegible]	[illegible]
4	May Department Stores	[illegible]	[illegible]	[illegible]	[illegible]	[illegible]	[illegible]
2	Maytag Company	[illegible]	[illegible]	[illegible]	[illegible]	[illegible]	[illegible]
1.60	McCrory Stores "B"	[illegible]	[illegible]	[illegible]	[illegible]	[illegible]	[illegible]
1.89	Metro-Goldwyn pfd	[illegible]	[illegible]	[illegible]	[illegible]	[illegible]	[illegible]
	Mexican Seaboard Oil	[illegible]	[illegible]	[illegible]	[illegible]	[illegible]	[illegible]
1.50	Miami Copper	[illegible]	[illegible]	[illegible]	[illegible]	[illegible]	[illegible]
	Mid-Continent Petroleum	[illegible]	[illegible]	[illegible]	[illegible]	[illegible]	[illegible]
	Midd'e States Oil	[illegible]	[illegible]	[illegible]	[illegible]	[illegible]	[illegible]
	Middle States Oil Ctfs.	[illegible]	[illegible]	[illegible]	[illegible]	[illegible]	[illegible]
12b	Midland Steel Prod. pfd	[illegible]	[illegible]	[illegible]	[illegible]	[illegible]	[illegible]
	Miller Rubber	[illegible]	[illegible]	[illegible]	[illegible]	[illegible]	[illegible]
	Minneapolis & St. Louis	[illegible]	[illegible]	[illegible]	[illegible]	[illegible]	[illegible]
	Minn. St. P. & S. S. M.	[illegible]	[illegible]	[illegible]	[illegible]	[illegible]	[illegible]
	Missouri, Kansas & Texas	[illegible]	[illegible]	[illegible]	[illegible]	[illegible]	[illegible]
6	Missouri, Kansas & Texas pfd	[illegible]	[illegible]	[illegible]	[illegible]	[illegible]	[illegible]
	Missouri Pacific	[illegible]	[illegible]	[illegible]	[illegible]	[illegible]	[illegible]
	Missouri Pacific pfd	[illegible]	[illegible]	[illegible]	[illegible]	[illegible]	[illegible]
3	Montana Power	[illegible]	[illegible]	[illegible]	[illegible]	[illegible]	[illegible]
4	Montgomery Ward	[illegible]	[illegible]	[illegible]	[illegible]	[illegible]	[illegible]
	Moon Motor Car	[illegible]	[illegible]	[illegible]	[illegible]	[illegible]	[illegible]
.50	Mother Lode Coalition	[illegible]	[illegible]	[illegible]	[illegible]	[illegible]	[illegible]
2.00	Moto Meter "A"	[illegible]	[illegible]	[illegible]	[illegible]	[illegible]	[illegible]
2	Motor Wheel	[illegible]	[illegible]	[illegible]	[illegible]	[illegible]	[illegible]
	Mullins Body	[illegible]	[illegible]	[illegible]	[illegible]	[illegible]	[illegible]
8	Mullins Body pfd. (o.l.)	[illegible]	[illegible]	[illegible]	[illegible]	[illegible]	[illegible]
3	Munsingwear	[illegible]	[illegible]	[illegible]	[illegible]	[illegible]	[illegible]
	Murray Corporation Am.	[illegible]	[illegible]	[illegible]	[illegible]	[illegible]	[illegible]
4.50b	Nash Motors	[illegible]	[illegible]	[illegible]	[illegible]	[illegible]	[illegible]
7	Nashville, Chattanooga & St. Louis (o.l.)	[illegible]	[illegible]	[illegible]	[illegible]	[illegible]	[illegible]
	National Acme stpd.	[illegible]	[illegible]	[illegible]	[illegible]	[illegible]	[illegible]
	National Bellas Hess	[illegible]	[illegible]	[illegible]	[illegible]	[illegible]	[illegible]
7	National Bellas Hess pfd	[illegible]	[illegible]	[illegible]	[illegible]	[illegible]	[illegible]
6	National Biscuit	[illegible]	[illegible]	[illegible]	[illegible]	[illegible]	[illegible]
3	National Cash Register "A"	[illegible]	[illegible]	[illegible]	[illegible]	[illegible]	[illegible]
3	National Dairy Products	[illegible]	[illegible]	[illegible]	[illegible]	[illegible]	[illegible]
7	National Department Stores 1st pfd	[illegible]	[illegible]	[illegible]	[illegible]	[illegible]	[illegible]
	National Distillers Products	[illegible]	[illegible]	[illegible]	[illegible]	[illegible]	[illegible]
	National Distillers Products pfd	[illegible]	[illegible]	[illegible]	[illegible]	[illegible]	[illegible]
	National Enameling & Stamping	[illegible]	[illegible]	[illegible]	[illegible]	[illegible]	[illegible]
.80	National Power & Light	[illegible]	[illegible]	[illegible]	[illegible]	[illegible]	[illegible]
3	National Radiator	[illegible]	[illegible]	[illegible]	[illegible]	[illegible]	[illegible]
	National Railways Mexico 2nd pfd	[illegible]	[illegible]	[illegible]	[illegible]	[illegible]	[illegible]
4	National Supply	[illegible]	[illegible]	[illegible]	[illegible]	[illegible]	[illegible]
10	National Surety (o.l.)	[illegible]	[illegible]	[illegible]	[illegible]	[illegible]	[illegible]
4	National Tea	[illegible]	[illegible]	[illegible]	[illegible]	[illegible]	[illegible]
1.50	Nevada Consolidated Copper	[illegible]	[illegible]	[illegible]	[illegible]	[illegible]	[illegible]
7	New Orleans, Texas & Mexico (o.l.)	[illegible]	[illegible]	[illegible]	[illegible]	[illegible]	[illegible]
3	New York Air Brake	[illegible]	[illegible]	[illegible]	[illegible]	[illegible]	[illegible]
8	New York Central	[illegible]	[illegible]	[illegible]	[illegible]	[illegible]	[illegible]
6	New York, Chicago & St. Louis	[illegible]	[illegible]	[illegible]	[illegible]	[illegible]	[illegible]
	New York Dock	[illegible]	[illegible]	[illegible]	[illegible]	[illegible]	[illegible]
5	New York & Harlem (o.l.)	[illegible]	[illegible]	[illegible]	[illegible]	[illegible]	[illegible]
	New York, New Haven & Hartford	[illegible]	[illegible]	[illegible]	[illegible]	[illegible]	[illegible]
7	New York, New Haven & Hartford pfd	[illegible]	[illegible]	[illegible]	[illegible]	[illegible]	[illegible]
1	New York, Ontario & Western	[illegible]	[illegible]	[illegible]	[illegible]	[illegible]	[illegible]
	New York Railways Corp. pfd.	[illegible]	[illegible]	[illegible]	[illegible]	[illegible]	[illegible]
7	New York Steam $7 pfd (o.l.)	[illegible]	[illegible]	[illegible]	[illegible]	[illegible]	[illegible]
6	New York Steam $6 pfd. (o.l.)	[illegible]	[illegible]	[illegible]	[illegible]	[illegible]	[illegible]
10b	Norfolk & Western	[illegible]	[illegible]	[illegible]	[illegible]	[illegible]	[illegible]
1	North American Company	[illegible]	[illegible]	[illegible]	[illegible]	[illegible]	[illegible]
6	North American Edison pfd	[illegible]	[illegible]	[illegible]	[illegible]	[illegible]	[illegible]
5	Northern Pacific	[illegible]	[illegible]	[illegible]	[illegible]	[illegible]	[illegible]
5	Northern Pacific Ctfs.	[illegible]	[illegible]	[illegible]	[illegible]	[illegible]	[illegible]
	Norwalk Tire & Rubber	[illegible]	[illegible]	[illegible]	[illegible]	[illegible]	[illegible]
2	Oil Well Supply	[illegible]	[illegible]	[illegible]	[illegible]	[illegible]	[illegible]
7	Oil Well Supply pfd (o.l.)	[illegible]	[illegible]	[illegible]	[illegible]	[illegible]	[illegible]
	Omnibus Corporation	[illegible]	[illegible]	[illegible]	[illegible]	[illegible]	[illegible]
4	Oppenheim Collins	[illegible]	[illegible]	[illegible]	[illegible]	[illegible]	[illegible]
2	Orpheum Circuit	[illegible]	[illegible]	[illegible]	[illegible]	[illegible]	[illegible]
7b	Otis Elevator	[illegible]	[illegible]	[illegible]	[illegible]	[illegible]	[illegible]
6	Otis Elevator pfd. (o.l.)	[illegible]	[illegible]	[illegible]	[illegible]	[illegible]	[illegible]
	Otis Steel	[illegible]	[illegible]	[illegible]	[illegible]	[illegible]	[illegible]
7	Otis Steel prior pfd.	[illegible]	[illegible]	[illegible]	[illegible]	[illegible]	[illegible]
4b	Owens Bottle	900	77⅝	77	77⅝	— ½	76
2	Pacific Gas & Electric	[illegible]	[illegible]	[illegible]	[illegible]	[illegible]	[illegible]
	Pacific Oil stubs	[illegible]	[illegible]	[illegible]	[illegible]	[illegible]	[illegible]
6	Pacific Tel. & Tel. (o.l.)	[illegible]	[illegible]	[illegible]	[illegible]	[illegible]	[illegible]
2	Packard Motor Car	[illegible]	[illegible]	[illegible]	[illegible]	[illegible]	[illegible]
	Paige-Detroit Motor Car	[illegible]	[illegible]	[illegible]	[illegible]	[illegible]	[illegible]
	Pan American Petroleum	[illegible]	[illegible]	[illegible]	[illegible]	[illegible]	[illegible]
	Pan American Petroleum "B"	[illegible]	[illegible]	[illegible]	[illegible]	[illegible]	[illegible]
	Pan American Western "B"	[illegible]	[illegible]	[illegible]	[illegible]	[illegible]	[illegible]
	Panhandle Producing & Refining	[illegible]	[illegible]	[illegible]	[illegible]	[illegible]	[illegible]
8	Paramount Famous Lasky	[illegible]	[illegible]	[illegible]	[illegible]	[illegible]	[illegible]
8	Paramount Famous Lasky pfd.	[illegible]	[illegible]	[illegible]	[illegible]	[illegible]	[illegible]
	Park & Tilford	[illegible]	[illegible]	[illegible]	[illegible]	[illegible]	[illegible]
.60	Park Utah Consolidated Mines	[illegible]	[illegible]	[illegible]	[illegible]	[illegible]	[illegible]
	Pathe Exchange	[illegible]	[illegible]	[illegible]	[illegible]	[illegible]	[illegible]
	Pathe Exchange "A"	[illegible]	[illegible]	[illegible]	[illegible]	[illegible]	[illegible]
2.10b	Patino Mines & Enterprises	[illegible]	[illegible]	[illegible]	[illegible]	[illegible]	[illegible]
	Peerless Motor Car	[illegible]	[illegible]	[illegible]	[illegible]	[illegible]	[illegible]
	Penick & Ford	[illegible]	[illegible]	[illegible]	[illegible]	[illegible]	[illegible]
7	Penick & Ford pfd. (o.l.)	[illegible]	[illegible]	[illegible]	[illegible]	[illegible]	[illegible]
	Pennsylvania Coal & Coke	[illegible]	[illegible]	[illegible]	[illegible]	[illegible]	[illegible]
2	Pennsylvania Dixie Cement	[illegible]	[illegible]	[illegible]	[illegible]	[illegible]	[illegible]
3.50	Pennsylvania Railroad	[illegible]	[illegible]	[illegible]	[illegible]	[illegible]	[illegible]
8	People's Gas, Chicago	[illegible]	[illegible]	[illegible]	[illegible]	[illegible]	[illegible]
3	Philadelphia Company 6s pfd	[illegible]	[illegible]	[illegible]	[illegible]	[illegible]	[illegible]
	Philadelphia & Reading Coal & Iron	[illegible]	[illegible]	[illegible]	[illegible]	[illegible]	[illegible]
	Phillip Morris & Co.	[illegible]	[illegible]	[illegible]	[illegible]	[illegible]	[illegible]
3	Phillips Petroleum	[illegible]	[illegible]	[illegible]	[illegible]	[illegible]	[illegible]
	Phoenix Hosiery	[illegible]	[illegible]	[illegible]	[illegible]	[illegible]	[illegible]
7	Phoenix Hosiery pfd. (o.l.)	[illegible]	[illegible]	[illegible]	[illegible]	[illegible]	[illegible]
	Pierce Oil	[illegible]	[illegible]	[illegible]	[illegible]	[illegible]	[illegible]
	Pierce Petroleum	[illegible]	[illegible]	[illegible]	[illegible]	[illegible]	[illegible]
1.60	Pillsbury Flour	[illegible]	[illegible]	[illegible]	[illegible]	[illegible]	[illegible]
6.50	Pillsbury Cvt. pfd.	[illegible]	[illegible]	[illegible]	[illegible]	[illegible]	[illegible]
	Pittsburgh Coal	[illegible]	[illegible]	[illegible]	[illegible]	[illegible]	[illegible]
	Pittsburgh Terminal Coal	[illegible]	[illegible]	[illegible]	[illegible]	[illegible]	[illegible]
	Pittsburgh Terminal Coal pfd. (o.l.)	[illegible]	[illegible]	[illegible]	[illegible]	[illegible]	[illegible]
6	Pittsburgh & West Virginia Railway	[illegible]	[illegible]	[illegible]	[illegible]	[illegible]	[illegible]
7	Porto Rican-American Tobacco "A"	[illegible]	[illegible]	[illegible]	[illegible]	[illegible]	[illegible]
	Porto Rican-American Tobacco "B"	[illegible]	[illegible]	[illegible]	[illegible]	[illegible]	[illegible]
3	Postum Company	[illegible]	[illegible]	[illegible]	[illegible]	[illegible]	[illegible]
	Pressed Steel Car	[illegible]	[illegible]	[illegible]	[illegible]	[illegible]	[illegible]
	Producers & Refiners	[illegible]	[illegible]	[illegible]	[illegible]	[illegible]	[illegible]
	Producers & Refiners pfd. (o.l.)	[illegible]	[illegible]	[illegible]	[illegible]	[illegible]	[illegible]
2b	Prophylactic Brush (o.l.)	[illegible]	[illegible]	[illegible]	[illegible]	[illegible]	[illegible]
2	Public Service Corporation, New Jersey	[illegible]	[illegible]	[illegible]	[illegible]	[illegible]	[illegible]
8	Public Service New Jersey 8s pfd	[illegible]	[illegible]	[illegible]	[illegible]	[illegible]	[illegible]
7	Public Service New Jersey 7s pfd	[illegible]	[illegible]	[illegible]	[illegible]	[illegible]	[illegible]
6	Public Service New Jersey 6s pfd	[illegible]	[illegible]	[illegible]	[illegible]	[illegible]	[illegible]
4	Pullman, Inc., new	[illegible]	[illegible]	[illegible]	[illegible]	[illegible]	[illegible]
1.50	Pure Oil	[illegible]	[illegible]	[illegible]	[illegible]	[illegible]	[illegible]
2	Purity Bakeries "A"	[illegible]	[illegible]	[illegible]	[illegible]	[illegible]	[illegible]
	Purity Bakeries "B"	[illegible]	[illegible]	[illegible]	[illegible]	[illegible]	[illegible]
	Radio Corporation of America	[illegible]	[illegible]	[illegible]	[illegible]	[illegible]	[illegible]
3.50	Radio Corporation pfd.	[illegible]	[illegible]	[illegible]	[illegible]	[illegible]	[illegible]
2	Railroad Securities	[illegible]	[illegible]	[illegible]	[illegible]	[illegible]	[illegible]
4	Reading Company	[illegible]	[illegible]	[illegible]	[illegible]	[illegible]	[illegible]
	Real Silk Hosiery Mills	[illegible]	[illegible]	[illegible]	[illegible]	[illegible]	[illegible]
	Reis & Co., Robert	[illegible]	[illegible]	[illegible]	[illegible]	[illegible]	[illegible]
	Remington Rand	[illegible]	[illegible]	[illegible]	[illegible]	[illegible]	[illegible]
7	Remington Rand 1st pfd.	[illegible]	[illegible]	[illegible]	[illegible]	[illegible]	[illegible]
1b	Reo Motors	[illegible]	[illegible]	[illegible]	[illegible]	[illegible]	[illegible]
4	Republic Iron & Steel	[illegible]	[illegible]	[illegible]	[illegible]	[illegible]	[illegible]
7	Republic Iron & Steel pfd.	[illegible]	[illegible]	[illegible]	[illegible]	[illegible]	[illegible]
	Reynolds Spring	[illegible]	[illegible]	[illegible]	[illegible]	[illegible]	[illegible]
5	Reynolds Tobacco "B"	[illegible]	[illegible]	[illegible]	[illegible]	[illegible]	[illegible]
2	Richfield Oil	[illegible]	[illegible]	[illegible]	[illegible]	[illegible]	[illegible]
8	Rossia Insurance Company	[illegible]	[illegible]	[illegible]	[illegible]	[illegible]	[illegible]
3.13	Royal Dutch, New York, shares	[illegible]	[illegible]	[illegible]	[illegible]	[illegible]	[illegible]
	St. Joseph Lead	[illegible]	[illegible]	[illegible]	[illegible]	[illegible]	[illegible]
2b	St. Louis San Francisco Railway	[illegible]	[illegible]	[illegible]	[illegible]	[illegible]	[illegible]
	St. Louis Southwestern	[illegible]	[illegible]	[illegible]	[illegible]	[illegible]	[illegible]
5	St. Louis Southwestern pfd.	[illegible]	[illegible]	[illegible]	[illegible]	[illegible]	[illegible]
	Savage Arms	[illegible]	[illegible]	[illegible]	[illegible]	[illegible]	[illegible]
2.50	Schulte Retail Stores	[illegible]	[illegible]	[illegible]	[illegible]	[illegible]	[illegible]
	Seaboard Air Line	[illegible]	[illegible]	[illegible]	[illegible]	[illegible]	[illegible]
	Seaboard Air Line pfd.	[illegible]	[illegible]	[illegible]	[illegible]	[illegible]	[illegible]
1.20	Seagrave Corporation	[illegible]	[illegible]	[illegible]	[illegible]	[illegible]	[illegible]
2.50	Sears-Roebuck	[illegible]	[illegible]	[illegible]	[illegible]	[illegible]	[illegible]
	Seneca Copper	[illegible]	[illegible]	[illegible]	[illegible]	[illegible]	[illegible]
1.40	Shell Union Oil	[illegible]	[illegible]	[illegible]	[illegible]	[illegible]	[illegible]
	Shubert Theater	[illegible]	[illegible]	[illegible]	[illegible]	[illegible]	[illegible]
2	Simmons Company	[illegible]	[illegible]	[illegible]	[illegible]	[illegible]	[illegible]
	Simms Petroleum	[illegible]	[illegible]	[illegible]	[illegible]	[illegible]	[illegible]
	Sinclair Consolidated Oil	[illegible]	[illegible]	[illegible]	[illegible]	[illegible]	[illegible]
8	Sinclair Consolidated Oil pfd.	[illegible]	[illegible]	[illegible]	[illegible]	[illegible]	[illegible]
2	Skelly Oil	[illegible]	[illegible]	[illegible]	[illegible]	[illegible]	[illegible]
	Snider Packing	[illegible]	[illegible]	[illegible]	[illegible]	[illegible]	[illegible]
	Snider Packing pfd.	[illegible]	[illegible]	[illegible]	[illegible]	[illegible]	[illegible]
3	South Porto Rico Sugar new	[illegible]	[illegible]	[illegible]	[illegible]	[illegible]	[illegible]
8	South Porto Rico Sugar pfd. (o.l.)	[illegible]	[illegible]	[illegible]	[illegible]	[illegible]	[illegible]
2	Southern California Edison	[illegible]	[illegible]	[illegible]	[illegible]	[illegible]	[illegible]
	Southern Dairies "A"	[illegible]	[illegible]	[illegible]	[illegible]	[illegible]	[illegible]
	Southern Dairies "B"	[illegible]	[illegible]	[illegible]	[illegible]	[illegible]	[illegible]
6	Southern Pacific	[illegible]	[illegible]	[illegible]	[illegible]	[illegible]	[illegible]
7	Southern Railway	[illegible]	[illegible]	[illegible]	[illegible]	[illegible]	[illegible]
5	Southern Railway pfd.	[illegible]	[illegible]	[illegible]	[illegible]	[illegible]	[illegible]
4	Southern Railway M. & O. Ctfs. (o.l.)	[illegible]	[illegible]	[illegible]	[illegible]	[illegible]	[illegible]
7	Spalding & Bros. 1st pfd. (o.l.)	[illegible]	[illegible]	[illegible]	[illegible]	[illegible]	[illegible]
	Spear & Co. (o.l.)	[illegible]	[illegible]	[illegible]	[illegible]	[illegible]	[illegible]
	Spicer Mfg.	[illegible]	[illegible]	[illegible]	[illegible]	[illegible]	[illegible]
3.50	Standard Gas & Electric	[illegible]	[illegible]	[illegible]	[illegible]	[illegible]	[illegible]
4	Standard Gas & Electric pfd.	[illegible]	[illegible]	[illegible]	[illegible]	[illegible]	[illegible]
3	Standard Milling	[illegible]	[illegible]	[illegible]	[illegible]	[illegible]	[illegible]
6	Standard Milling pfd (o.l.)	[illegible]	[illegible]	[illegible]	[illegible]	[illegible]	[illegible]
2.50	Standard Oil, California	[illegible]	[illegible]	[illegible]	[illegible]	[illegible]	[illegible]
1.37b	Standard Oil, New Jersey	[illegible]	[illegible]	[illegible]	[illegible]	[illegible]	[illegible]
1.60	Standard Oil, New York	[illegible]	[illegible]	[illegible]	[illegible]	[illegible]	[illegible]
	Standard Plate Glass	[illegible]	[illegible]	[illegible]	[illegible]	[illegible]	[illegible]
6b	Sterling Products	[illegible]	[illegible]	[illegible]	[illegible]	[illegible]	[illegible]
6	Stewart-Warner Speedometer	[illegible]	[illegible]	[illegible]	[illegible]	[illegible]	[illegible]
3	Stromberg Carburetor	[illegible]	[illegible]	[illegible]	[illegible]	[illegible]	[illegible]
5	Studebaker Corporation	[illegible]	[illegible]	[illegible]	[illegible]	[illegible]	[illegible]
	Submarine Boat	[illegible]	[illegible]	[illegible]	[illegible]	[illegible]	[illegible]
1e	Sun Oil Company	[illegible]	[illegible]	[illegible]	[illegible]	[illegible]	[illegible]
	Superior Oil	[illegible]	[illegible]	[illegible]	[illegible]	[illegible]	[illegible]
	Sweets Company of America	[illegible]	[illegible]	[illegible]	[illegible]	[illegible]	[illegible]
	Symington Company "A"	[illegible]	[illegible]	[illegible]	[illegible]	[illegible]	[illegible]
.80	Tennessee Copper & Chemical	[illegible]	[illegible]	[illegible]	[illegible]	[illegible]	[illegible]
3	Texas Corporation	[illegible]	[illegible]	[illegible]	[illegible]	[illegible]	[illegible]
4	Texas Gulf Sulphur	[illegible]	[illegible]	[illegible]	[illegible]	[illegible]	[illegible]
	Texas & Pacific Railway	[illegible]	[illegible]	[illegible]	[illegible]	[illegible]	[illegible]
.60	Texas-Pacific Coal & Oil	[illegible]	[illegible]	[illegible]	[illegible]	[illegible]	[illegible]
	Texas-Pacific Land Trust new	[illegible]	[illegible]	[illegible]	[illegible]	[illegible]	[illegible]
	Thatcher Manufacturing	[illegible]	[illegible]	[illegible]	[illegible]	[illegible]	[illegible]
3.60	Thatcher Manufacturing Cvt. pfd.	[illegible]	[illegible]	[illegible]	[illegible]	[illegible]	[illegible]
1.20	The Fair Company	[illegible]	[illegible]	[illegible]	[illegible]	[illegible]	[illegible]
	Tidewater Associated Oil Company	[illegible]	[illegible]	[illegible]	[illegible]	[illegible]	[illegible]
.60	Tide Water Oil	[illegible]	[illegible]	[illegible]	[illegible]	[illegible]	[illegible]
6	Tidewater Oil pfd.	[illegible]	[illegible]	[illegible]	[illegible]	[illegible]	[illegible]
3b	Timken Roller Bearing	[illegible]	[illegible]	[illegible]	[illegible]	[illegible]	[illegible]
7	Tobacco Products	[illegible]	[illegible]	[illegible]	[illegible]	[illegible]	[illegible]
7	Tobacco Products "A"	[illegible]	[illegible]	[illegible]	[illegible]	[illegible]	[illegible]
	Tobacco Products Div. Ctfs. "A"	[illegible]	[illegible]	[illegible]	[illegible]	[illegible]	[illegible]
	Transcontinental Oil	[illegible]	[illegible]	[illegible]	[illegible]	[illegible]	[illegible]
1	Truscon & Williams Steel	[illegible]	[illegible]	[illegible]	[illegible]	[illegible]	[illegible]
4	Twin City Rapid Transit	[illegible]	[illegible]	[illegible]	[illegible]	[illegible]	[illegible]
4	Underwood Typewriter	[illegible]	[illegible]	[illegible]	[illegible]	[illegible]	[illegible]
7	Underwood Typewriter pfd. (o.l.)	[illegible]	[illegible]	[illegible]	[illegible]	[illegible]	[illegible]
6	Union Carbide & Carbon	[illegible]	[illegible]	[illegible]	[illegible]	[illegible]	[illegible]
2	Union Oil of California	[illegible]	[illegible]	[illegible]	[illegible]	[illegible]	[illegible]
10	Union Pacific	[illegible]	[illegible]	[illegible]	[illegible]	[illegible]	[illegible]
4	Union Pacific pfd.	[illegible]	[illegible]	[illegible]	[illegible]	[illegible]	[illegible]
5	Union Tank Car	[illegible]	[illegible]	[illegible]	[illegible]	[illegible]	[illegible]
1.60	United Biscuit	[illegible]	[illegible]	[illegible]	[illegible]	[illegible]	[illegible]
4	United Drug	[illegible]	[illegible]	[illegible]	[illegible]	[illegible]	[illegible]
7	United Dyewood pfd. (o.l.)	[illegible]	[illegible]	[illegible]	[illegible]	[illegible]	[illegible]
3.50b	United Fruit	[illegible]	[illegible]	[illegible]	[illegible]	[illegible]	[illegible]
8b	U. S. Cast Iron Pipe & Foundry	2,700	214	[illegible]	[illegible]	[illegible]	211
	U. S. Distributing pfd.	[illegible]	[illegible]	[illegible]	[illegible]	[illegible]	[illegible]
	U. S. Express	[illegible]	[illegible]	[illegible]	[illegible]	[illegible]	[illegible]
4	U. S. Hoffman Machinery	[illegible]	[illegible]	[illegible]	[illegible]	[illegible]	[illegible]
5	U. S. Industrial Alcohol	[illegible]	[illegible]	[illegible]	[illegible]	[illegible]	[illegible]
	U. S. Leather	[illegible]	[illegible]	[illegible]	[illegible]	[illegible]	[illegible]
	U. S. Leather "A"	[illegible]	[illegible]	[illegible]	[illegible]	[illegible]	[illegible]
7	U. S. Leather prior pfd.	[illegible]	[illegible]	[illegible]	[illegible]	[illegible]	[illegible]
4	U. S. Realty & Improvement	[illegible]	[illegible]	[illegible]	[illegible]	[illegible]	[illegible]
	U. S. Rubber	[illegible]	[illegible]	[illegible]	[illegible]	[illegible]	[illegible]
8	U. S. Rubber 1st pfd.	[illegible]	[illegible]	[illegible]	[illegible]	[illegible]	[illegible]
3.50	U. S. Smelting & Refining	[illegible]	[illegible]	[illegible]	[illegible]	[illegible]	[illegible]
3.50	U. S. Smelting & Refining pfd.	[illegible]	[illegible]	[illegible]	[illegible]	[illegible]	[illegible]
7	U. S. Steel Corporation	[illegible]	[illegible]	[illegible]	[illegible]	[illegible]	[illegible]
7	U. S. Steel Corporation pfd.	[illegible]	[illegible]	[illegible]	[illegible]	[illegible]	[illegible]
	Universal Leaf Tobacco	[illegible]	[illegible]	[illegible]	[illegible]	[illegible]	[illegible]
8	Universal Pictures 1st pfd (o.l.)	[illegible]	[illegible]	[illegible]	[illegible]	[illegible]	[illegible]
	Universal Pipe & Radiator	[illegible]	[illegible]	[illegible]	[illegible]	[illegible]	[illegible]
	Universal Pipe and Radiator pfd.	[illegible]	[illegible]	[illegible]	[illegible]	[illegible]	[illegible]
3	Utilities Power & Light "A"	[illegible]	[illegible]	[illegible]	[illegible]	[illegible]	[illegible]
4b	Vanadium Corporation	[illegible]	[illegible]	[illegible]	[illegible]	[illegible]	[illegible]
4	Vick Chemical	[illegible]	[illegible]	[illegible]	[illegible]	[illegible]	[illegible]
	Victor Talking Machine	[illegible]	[illegible]	[illegible]	[illegible]	[illegible]	[illegible]
6	Victor Talking Machine Cvt. pfd.	[illegible]	[illegible]	[illegible]	[illegible]	[illegible]	[illegible]
7	Victor Talking Machine prior pfd.	[illegible]	[illegible]	[illegible]	[illegible]	[illegible]	[illegible]
	Virginia-Carolina Chemical	[illegible]	[illegible]	[illegible]	[illegible]	[illegible]	[illegible]
7	V.-C. Chemical 7s prior pfd.	[illegible]	[illegible]	[illegible]	[illegible]	[illegible]	[illegible]
	V.-C. Chemical 6s Part. pfd.	[illegible]	[illegible]	[illegible]	[illegible]	[illegible]	[illegible]
3	Vivaudou Inc.	[illegible]	[illegible]	[illegible]	[illegible]	[illegible]	[illegible]
	Vulcan Detinning (o.l.)	[illegible]	[illegible]	[illegible]	[illegible]	[illegible]	[illegible]
	Wabash Railway	[illegible]	[illegible]	[illegible]	[illegible]	[illegible]	[illegible]
5	Wabash pfd "A"	[illegible]	[illegible]	[illegible]	[illegible]	[illegible]	[illegible]
1.50	Waldorf System	[illegible]	[illegible]	[illegible]	[illegible]	[illegible]	[illegible]
1.20	Walworth Company	[illegible]	[illegible]	[illegible]	[illegible]	[illegible]	[illegible]
8	Ward Baking "A" (o.l.)	[illegible]	[illegible]	[illegible]	[illegible]	[illegible]	[illegible]
	Ward Baking "B"	[illegible]	[illegible]	[illegible]	[illegible]	[illegible]	[illegible]
7	Ward Baking pfd	[illegible]	[illegible]	[illegible]	[illegible]	[illegible]	[illegible]
	Warner Bros. Pictures "A"	[illegible]	[illegible]	[illegible]	[illegible]	[illegible]	[illegible]
2	Warner Quinlan	[illegible]	[illegible]	[illegible]	[illegible]	[illegible]	[illegible]
4	Warren Bros. Company	[illegible]	[illegible]	[illegible]	[illegible]	[illegible]	[illegible]
	Warren Foundry & Pipe	[illegible]	[illegible]	[illegible]	[illegible]	[illegible]	[illegible]
	Wells-Fargo	[illegible]	[illegible]	[illegible]	[illegible]	[illegible]	[illegible]
4	Western Dairy Products "A"	[illegible]	[illegible]	[illegible]	[illegible]	[illegible]	[illegible]
	Western Dairy Products "B"	[illegible]	[illegible]	[illegible]	[illegible]	[illegible]	[illegible]
7	West Pennsylvania Electric pfd (o.l.)	[illegible]	[illegible]	[illegible]	[illegible]	[illegible]	[illegible]
6	Western Pennsylvania Electric 6s pfd. (o.l.)	[illegible]	[illegible]	[illegible]	[illegible]	[illegible]	[illegible]
7	West Pennsylvania Power 7s pfd (o.l.)	[illegible]	[illegible]	[illegible]	[illegible]	[illegible]	[illegible]
6	Western Pennsylvania Power 6s pfd. (o.l.)	[illegible]	[illegible]	[illegible]	[illegible]	[illegible]	[illegible]
	Western Maryland	[illegible]	[illegible]	[illegible]	[illegible]	[illegible]	[illegible]
	Western Pacific	[illegible]	[illegible]	[illegible]	[illegible]	[illegible]	[illegible]
	Western Pacific pfd.	[illegible]	[illegible]	[illegible]	[illegible]	[illegible]	[illegible]
8	Western Union Telegraph	[illegible]	[illegible]	[illegible]	[illegible]	[illegible]	[illegible]
2	Westinghouse Air Brake	[illegible]	[illegible]	[illegible]	[illegible]	[illegible]	[illegible]
4	Westinghouse Electric & Manufacturing	[illegible]	[illegible]	[illegible]	[illegible]	[illegible]	[illegible]
4	Westinghouse Elec. & Mfg. 1st pfd (o.l.)	[illegible]	[illegible]	[illegible]	[illegible]	[illegible]	[illegible]
	Weston Electric Instrument	[illegible]	[illegible]	[illegible]	[illegible]	[illegible]	[illegible]
2	White Eagle Oil	[illegible]	[illegible]	[illegible]	[illegible]	[illegible]	[illegible]
2	White Motor Company	[illegible]	[illegible]	[illegible]	[illegible]	[illegible]	[illegible]
2b	White Rock Mineral Springs ctfs.	[illegible]	[illegible]	[illegible]	[illegible]	[illegible]	[illegible]
	White Sewing Machine	[illegible]	[illegible]	[illegible]	[illegible]	[illegible]	[illegible]
4	White Sewing Machine pfd.	[illegible]	[illegible]	[illegible]	[illegible]	[illegible]	[illegible]
	Willys-Overland	[illegible]	[illegible]	[illegible]	[illegible]	[illegible]	[illegible]
7	Willys-Overland pfd	[illegible]	[illegible]	[illegible]	[illegible]	[illegible]	[illegible]
	Wilson & Co.	[illegible]	[illegible]	[illegible]	[illegible]	[illegible]	[illegible]
	Wilson & Co. "A"	[illegible]	[illegible]	[illegible]	[illegible]	[illegible]	[illegible]
	Wilson & Co. pfd.	[illegible]	[illegible]	[illegible]	[illegible]	[illegible]	[illegible]
5	Woolworth Company	[illegible]	[illegible]	[illegible]	[illegible]	[illegible]	[illegible]
	Worthington Pump & Machinery	[illegible]	[illegible]	[illegible]	[illegible]	[illegible]	[illegible]
	Worthington Pump & Machinery pfd "A"	[illegible]	[illegible]	[illegible]	[illegible]	[illegible]	[illegible]
	Worthington Pump & Machinery pfd "B"	[illegible]	[illegible]	[illegible]	[illegible]	[illegible]	[illegible]
1	Wright Aeronautical	[illegible]	[illegible]	[illegible]	[illegible]	[illegible]	[illegible]
3.50b	Wrigley, Jr., (Wm.) Company	[illegible]	[illegible]	[illegible]	[illegible]	[illegible]	[illegible]
5b	Yale & Towne Manufacturing	[illegible]	[illegible]	[illegible]	[illegible]	[illegible]	[illegible]
	Yellow Truck & Coach	[illegible]	[illegible]	[illegible]	[illegible]	[illegible]	[illegible]
5	Youngstown Sheet & Tube	[illegible]	[illegible]	[illegible]	[illegible]	[illegible]	[illegible]

a—Ex-dividend. xr—Ex-rights. o.l.—Odd lot. a—Plus extras. b—Including extras. d—Partly stock. f—2½% quarterly in common stock. g—Extra 4% stock. h—Paid so far this year. k—Payable in stock. n—Payable 1-40 of a share in Class A stock quarterly.

Total sales—2,828,300 shares against 2,767,800 previous day, 1,799,000 a week ago and 1,412,000 a year ago. From January 1 to date, 45,058,100, against 29,333,500 a year ago and 34,500,000 two years ago.

Texas Company

Would merger help the Texas Corporation? Are California Petroleum stockholders going to benefit? How is the situation improved?

Texas Corporation, by the merger, will now probably operate in a larger part of the United States than any other oil company. What is their outlook?

You should have our report, just compiled, discussing these questions. It will interest you.

It places you under no obligation to secure complete information. Call, phone or

MAIL THIS COUPON

City Bond & Finance Co. Gentlemen: Please send me details of your Investment Plan and particulars about the Texas Corporation.

Name / Address / City

City Bond & Finance Co.
1118 Hellman Bank Bldg.
650 South Spring Street
Los Angeles—TRinity
Santa Ana, San Bernardino, Tulare, Porterville, Glendale

TRINITY 8501
MEMBER SAN FRANCISCO STOCK EXCHANGE
McCreery, Finnell & Co.
517 HELLMAN BANK BLDG.
LOS ANGELES
SAN FRANCISCO, OAKLAND

Constructive Investment Service
Dunk-Harbison
802 Haas Building
MEMBERS L. A. STOCK EXCHANGE

YOU are invited to avail yourself of our facilities for information and advice on STOCKS and BONDS. Your inquiries will receive our careful attention, without incurring any obligation on your part.
Call TRinity 8111 for late quotations.
Toole-Tietzen & Co.

H. J. BARNESON & COMPANY
Members
New York Stock Exchange
Chicago Board of Trade
San Francisco Stock Exchange
Los Angeles Stock Exchange
BOARD OF TRADE BLDG.
111 WEST SEVENTH ST.
LOS ANGELES
Telephone TRinity

J. A. MacDonald & Co.
704 So. Spring St.
TRinity 2687

STRONG SECURITY
LA CUMBRE ESTATES CORPORATION
First Closed Mortgage 6½% Sinking Fund Gold Bonds, due 1938.

A CLOSED First Mortgage on valuable real-residential property, appraised at $1,440,000, or approximately $3,000 for each $1,000 bond. This value was set on the basis of $1,500 an acre, although recent sales have been made at $3,000 an acre.

Price 100 & Interest, to yield 6½%
Circular on Request
W. H. Lewis & Co.
National Bank Building
Los Angeles Phone MUtual 7151
San Francisco, San Diego, Long Beach, Hollywood, Pasadena

Bonds
Continental Gas & Electric Corporation
5% Bonds
Due February 1, 1958
Price 95½ & Interest
To Yield 5.30%
Complete description gladly furnished upon request.
FIRST SECURITIES COMPANY
OWNED BY THE STOCKHOLDERS OF THE LOS ANGELES-FIRST NATIONAL TRUST & SAVINGS BANK
ORDERS MAY BE PLACED AT ANY OFFICE OF THIS BANK
Bank Bldg. • Los Angeles
Telephone VAndike 2361

TAX EXEMPT SECURITIES
YIELDING ATTRACTIVE RATES
District Bond Company
SUITE 901 INSURANCE BLDG.
TELEPHONE METROPOLITAN 0024

6½% STREET BONDS
Issued by California Municipalities
Particulars, together with current offerings, will be mailed on request, without obligation
Elliott-Horne Co.
623 South Hope St.
Los Angeles
BOND DEALERS SINCE 1904

Note: Not a new issue. Marble 1924 . . no treasury stock has been
An Ideal Investment Surplus
MARBLE
Preferred and Common
Combination of 2 shares Marble Preferred and one share of fully participating Common . . to yield . . offers, in our opinion, an ideal investment.
Issuers of these securities one of the most successful corporations in Southern California industrially . . an industrial company with a fine record that speaks for itself. Ratio of net current assets to current liabilities more than 10 to 1 . . no mortgage or bank loans . . earnings record of 4 years
Circular Free on Request
MOFFETT & W
710 Stock Exchange
LOS ANGELES, CAL
TRinity

LOGAN & BRYAN
MEMBERS NEW YORK STOCK EXCHANGE
636 South Spring St.
Head Office, 42 Broadway
LONG BEACH, CORONADO, SANTA BARBARA BILTMORE—ARROWHEAD

D. G. GRANT
Bonds
Formerly J. J. Dare
National Bank Bldg.
Members

[illegible — cut-off stock table columns at left edge]

Texas Company

WILL THE merger help the Texas Corporation? Are California Petroleum stockholders going to benefit? Has the oil situation improved?

Texas Corporation, by this merger, will now probably operate in a larger part of the United States than any other oil company. What is their outlook?

You should have our new report, just compiled, discussing these questions. It will interest you.

It places you under no obligation to secure complete information. Call, phone or

MAIL THIS COUPON

City Bond & Finance Co.
Gentlemen: Please send me details of your Investment Plan and particulars about the Texas Corporation.
Name
Address
City

City Bond & Finance Co.
1118 Hellman Bank Bldg.
650 South Spring Street
Los Angeles-TRinity 3801
OR
Santa Ana, San Bernardino, Tulare, Porterville, Glendale, Bakersfield, Taft, Long Beach, Visalia, San Diego

TRINITY 8504
MEMBER SAN FRANCISCO STOCK EXCHANGE
McCreery, Finnell & Co.
517 HELLMAN BANK BUILDING
LOS ANGELES
SAN FRANCISCO OAKLAND

Constructive Investment Service
Dunk-Harbison Co.
802 Haas Building
229 West 7th Street
MEMBERS L. A. STOCK EXCHANGE
Phone TR. 2371
Marginal Accounts Carried

YOU are invited to avail yourself of our facilities for information and advice on STOCKS and BONDS. Your inquiries will receive our careful attention, without incurring any obligation on your part.
Call TRinity 8111 for late quotations.
Toole-Tietzen & Co.
Member Los Angeles Stock Exchange
Wire Connections to All Principal Markets
300 Van Nuys Bldg. Phone TR. [illegible]
LOS ANGELES

H. J. BARNESON & COMPANY
Members
New York Stock Exchange
Chicago Board of Trade
San Francisco Stock Exchange
Los Angeles Stock Exchange
BOARD OF TRADE BLDG.
111 WEST SEVENTH ST.
LOS ANGELES
Telephone TRinity 6161

J. A. MacDougall & Co.
Stocks-Bonds-Loans
704 So. Spring St.
LOS ANGELES
TRinity 2687

[STRO]NG SECURITY
LA CUMBRE ESTATES CORPORATION
[First] Closed Mortgage 6½% [Sinking] Fund Gold Bonds, [due] 1938.
A CLOSED First Mortgage on valuable real property, appraised at [illegible], or approximately $3,000 for each [$1,000] bond. This value [is based] on the basis of [illegible] an acre, although [illegible] sales have been [made] at $3,000 an acre.
[Price] 100 & Interest, to yield 6½%
Circular on Request
[H. J.] Lewis & Co.
[illegible] National Bank Building
[Los] Angeles Phone MUtual 7151
[illegible] San Diego
[illegible] Pasadena

Bonds
Continental Gas & Electric Corporation
5% Bonds
Due February 1, 1958
Price 90½ & Interest
To Yield 5.30%
Detailed description gladly mailed upon request.
[SECURITIES] COMPANY
[illegible] FIRST NATIONAL [TRUST] & SAVINGS BANK
[illegible] Bldg. - Los Angeles
[Telephone] VAndike 2361

[TA]X EXEMPT SECURITIES
YIELDING [ATTR]ACTIVE RATES
District [Bon]d Company
SUITE 901
[illegible] INSURANCE BLDG.
TELEPHONE METROPOLITAN 0024

[5]½% STREET BONDS
Issued by California Municipalities
[illegible], together with [other] offerings, will be [sent] on request, without obligation.
[illegible]-Hone Co.
623 South Hope St.
Los Angeles
DEALERS SINCE 1904

Note: Not a new issue. Marbelite's books closed May 1926 . . no treasury stock has been sold since that time.

[A]n Ideal Investment for Surplus Funds

MARBELITE
Preferred and Common Shares
[illegible] of 2 shares [illegible] preferred and [illegible] of fully participating [illegible] to yield [illegible] in our opinion, [illegible] investment.
on Preferred and 3 years on Common, with an extra dividend on the latter last year.
[illegible] of these securities [illegible] of the most successful corporations in [Southern] California [illegible] industrial [illegible] with a financial [record] that speaks [for itself] [illegible]
The extraordinary success of the Marbelite Corporation in Southern California will be more than duplicated, we believe, in various parts of the east and middle west.
The limited number of shares being sold now represent, parent corporation stock which will participate fully in the profits of all eastern units.
Circular Free on Request
MOFFETT & WHITE, *Inc.*
710 Stock Exchange Building
LOS ANGELES, CALIFORNIA
TRinity 7168

[L]OGAN & BRYAN
MEMBERS NEW YORK STOCK EXCHANGE
456 South Spring Street
Guaranty Bldg. Hollywood
Head Office, 42 Broadway, New York
[LONG] BEACH, CORONADO, SAN DIEGO, SANTA BARBARA
[illegible] BILTMORE—ARROWHEAD SPRINGS—PALM SPRINGS

[A]. G. GRANT COMPANY
Formerly J. J. Doran Co.
[illegible] National Bank Bldg.
Members Los Angeles Stock Exchange
Tel. MUtual 5168

Grain Futures Point Down on Bearish Mart

CHICAGO, Jan. 25. (Exclusive)—Continued weakness in wheat in Liverpool led to selling of futures here and, with increased pressure from the northwest later, prices declined sharply, and at the inside figures showed 1⅛@1¼ cents under the finish of the previous day. The close was on a fair rally with net losses of ⅝@¾, with March 1.29⅛@1.29¼, and May at 1.30@1.30⅛.

Corn weakened on selling by scattered longs and scattered liquidation and closed at the bottom with net losses at 1@1⅛ cents, with March leading. The latter was 87⅛@87¼, and May 90@90⅛ at the last. Oats were ⅝@1 cent lower, and rye ⅛@⅜ lower.

Increased pressure of Argentine wheat was responsible for a decline of ⅛ to ⅝d in Liverpool, and served to temper bullish enthusiasm here. The trade also expected a bearish Canadian crop report to be given out after the close, but the final estimate on all provinces showed 440,000,000 bushels, a decrease of 13,000,000 bushels from the preliminary returns, and compared with 383,000,000 bushels last year. Winnipeg was off ⅛ to ⅝ for the day with Buenos Aires unchanged to 1⅛ lower, and Rosario unchanged to ⅜ lower.

Scattered liquidation developed in wheat futures on the way down, and sellers of bids were forced to protect themselves. Support came largely from commission houses on resting orders, from shorts and from holders of bids. Export demand at the seaboard was slow, with no sales of consequence reported. Generally fair and cold weather prevailed over the winter wheat belt, and the government weekly weather and crop report indicated that moisture was still lacking in the western third of Kansas.

Favorable weather for the movement over the corn belt, and a decline of 1@2 cents in the basis on low-grade cash grain caused general selling of futures, and with scattered liquidation by longs in evidence prices declined readily, and the market showed little disposition to rally. Sellers of bids were forced to protect themselves, and some stop loss orders were caught on the break. Shorts and holders of bids were the best buyers. Country offerings of cash corn to arrive were small, with only 35,000 bushels booked by local handlers, and offerings in the southwest were also small. Little was heard regarding export demand. Buenos Aires closed ⅛@1 cent lower, and Rosario unchanged to 1⅛ cents higher.

Weakness of other grains lead to selling of oats by longs but the breaks bought in good buying by cash houses, said to be removing hedges against shipping sales. It was understood that a liberal cash business had been put through, but only 185,000 bushels were reported as sold by local handlers.

Rye received fair support and showed more resistance to pressure than other grains, although export demand at the seaboard was slow.

Packers were sellers of lard and meats to a fair extent, while buying of lard was fair, yet the decline of 10 cents in hog prices with large receipts estimated for Thursday, filled up eastern, foreign and local buyers.

Prices declined and closed with lard 7½ to 10 cents lower, ribs unchanged to 10 cents lower, and bellies 5 cents lower.

RANGE OF PRICES

Wheat—	Open.	High.	Low.	Close.
March	1.29⅞	1.30	1.29	1.29⅛
May	1.30⅞	1.30⅞	1.29⅞	1.30
July	1.26⅝	1.26⅝	1.26	1.26⅛
Corn—				
March	.88	.88⅛	.87⅛	.87⅛
May	.91⅛	.91⅛	.90	.90⅛
July	.92⅛	.92⅝	.91⅝	.91⅝
Oats—				
March	.54⅝	.54⅝	.54	.54
May	.55⅝	.55⅞	.54⅝	.55
July	.51⅛	.53	.51⅛	.51⅛
WINNIPEG WHEAT				
May	1.35⅝	1.35⅝	1.35⅛	1.35⅛
July	1.35⅝	1.35⅞	1.35⅛	1.35⅛

CASH GRAINS

Wheat, No. 2 mixed, 1.41½.

Corn, No. 4 mixed, 85½ cents; No. 6 mixed, 80@81; No. 3 yellow, 88¼@88½; No. 6 yellow, 79½@82; No. 2 white, 90; No. 3 white, 88; No. 5 white, 85@88¼; No. 6 white, 79@85½; sample grade, 79½.

Oats, No. 3 white, 55@57½; No. 5 white, 54½@57.

NEW YORK GRAIN

NEW YORK, Jan. 25. (AP)—Spot wheat easy; No. 1 dark northern spring, c.i.f. here, all rail, 1.55; No. 2 hard winter, f.o.b. here, all rail, 1.45½; No. 2 mixed durum, do., 1.55; No. 3 Manitoba, do. to arrive, 1.46½.

Spot corn weak; No. 2 yellow, c.i.f. New York, all rail, 1.06⅝; No. 3 yellow, do., 1.03.

Spot, oats easy, No. 2 white, 65@65½.

LOCAL GRAINS

ARRIVALS AT LOS ANGELES

Wheat, 4; corn, 13; oats, 1; milo, 2; kafir, 1; flour, 12; bran, 4; beans, 1; rice, 1; cottonseed, 3; linseed, 4; bean meal, 9; rice bran, 1; total 54. Hay, 15.

Local milling prices California grains, f.o.b. Los Angeles, yesterday:

Wheat	2.25
Yellow corn, No. 3	1.85
Milo	1.90
Feed barley, sacked	1.25

Local hay quotations, corrected weekly by Los Angeles Grain Exchange:

No. 1 alfalfa	19.00@21.00
No. 2 alfalfa	17.00@19.00
No. 1 oat hay	19.00@21.00
No. 1 barley	18.00@20.00

COFFEE MARKET

[Furnished by E. F. Hutton & Co.]

	High.	Low.	Close.
March	13.40	13.43	13.45
May	13.38	13.30	13.35
July	13.25	13.19	13.23
September	13.10	13.07	13.07
December	13.00	12.97	13.00

Sales, 26,500 bags.

DAILY EASTERN CITRUS MARKETS

[By the Associated Press]

CARLOT SHIPMENTS

SOUTHERN CALIFORNIA	Oranges.	Lemons.
January 24	127	12
Season to date	3,535	1,153
Last season to date	5,773	1,960
CENTRAL CALIFORNIA		
January 24	0	6
Season to date	5,672	159
Last season to date	4,770	184
NORTHERN CALIFORNIA		
January 24	1	0
Season to date	602	55
Last season to date	488	85

Florida citrus shipments by rail and water were reported in carloads as follows by the U. S. Bureau of Agricultural Economics: Tuesday, oranges, 98 cars; grapefruit, 56 cars; mixed citrus, 22 cars.

Sales of California citrus in eastern auction markets yesterday developed strength in good condition navel oranges in larger sizes, with easier tones to poor quality fruit and small sizes. Lemons ranged from strong and higher to easy and lower.

The following table shows the range:

Auction—	Oranges: Graded above choice.	Oranges: Choice.	Lemons: Graded above choice.	Lemons: Choice.
New York	4.50@6.60	3.20@4.10	6.50@7.40	5.70@6.75
Chicago	4.40@5.85	4.15@4.75	8.00@8.30	7.20@7.90
Cleveland	4.20@5.60	3.25@3.85	7.80	7.25
Cincinnati	......	4.70	7.50	7.05
Philadelphia	3.95@5.15	3.45@4.15	5.90@7.20	5.05@5.70
Pittsburgh	4.15@4.95	......	6.45	6.20
St. Louis	4.90	4.00@4.77	6.90	6.55@6.80
Baltimore	4.85	4.10	......	......
Detroit	4.65@4.80	4.35@4.40	7.25	4.70
Boston	4.45@5.30	3.95@4.10	7.25@7.75	6.50@6.90

Prices by size on Sunkist brands were reported as follows by the California Fruit Growers' Exchange, shippers:

Brand and District—	80s	100s	126s	150s	176s	200s	216s	250s	288s	324s	360s
NEW YORK—											
Trail, Lamanda Park	...	4.90	5.25	6.30	5.55	5.65	5.40	5.00	4.40	...	...
Homer, Corona	...	5.30	5.60	6.25	6.00	6.05	5.65	5.10	5.00	3.85	...
BOSTON—											
Royal Knight, Redlands	...	4.15	4.35	4.60	4.70	4.70	4.70	4.85	4.15	3.80	3.10
CHICAGO—											
Tapo, Tapo	...	4.95	5.30	5.30	5.65	5.65	5.05	5.55	5.30	...	...
Defiance, Downey	...	4.05	4.55	4.55	4.55	4.55	4.40	4.55	4.50	3.80	...
DETROIT—											
Cream, Rialto	4.35	4.55	4.90	4.90	4.85	5.10	4.75	4.65	4.90	3.70	...
CLEVELAND—											
Silver Gate, El Cajon	...	4.00	5.00	4.90	5.75	5.05	5.30	4.85	4.10	3.80	...
ST. LOUIS—											
Wonderland, Escondido	...	...	4.80	5.06	5.10	5.10	5.30	5.05	4.70	4.05	...

Florida market conditions were reported as follows by the U. S. Bureau of Agricultural Economics: ORLANDO—Good wire inquiry, market firm, carloads f.o.b. usual terms 250s larger, U. S. No. 1, mostly 4.00@4.50; 288s and 324s discounted .50 to 1.00.

Florida carlot sales averages were reported yesterday as follows:

BALTIMORE—Four cars oranges, 4.60; one car grapefruit, 4.05.

CLEVELAND—Three cars oranges, 3.55; two cars grapefruit, 3.60; one car tangerines, 3.60.

PITTSBURGH—Two cars grapefruit, 3.85.

DETROIT—One car grapefruit, 4.10.

PHILADELPHIA—Fourteen cars oranges, 4.60; two cars grapefruit, 4.50.

CHICAGO—Three cars oranges, 4.40; seven cars grapefruit, 4.60.

BOSTON—Three cars oranges, 4.75; two cars grapefruit, 4.40.

PITTSBURGH—Four cars oranges, 3.35.

Carlot sales averages received by the California Fruit Growers' Exchange on its own brands and by the Associated Press on others follow:

PHILADELPHIA—Four cars navels, one car lemons sold. Market easier navels; lower lemons.

NAVELS

Brand, grade and district—	Avg.
Carnation, FWK, first, Riverside	5.15
Sweetest Yet, THP, fancy, Riverside	5.05
Century, THP, choice, Riverside	4.15
Gypsy Queen, FWK, first, Riverside	3.85
Sunflower, MOD, Pure Gold, Exeter	4.30
Goldenrod, MOD, Silver Seal, Exeter	3.45

LEMONS

Triple X, WD, Sunkist, Leffingwell	5.98
Triple E, WD, Red Ball, Leffingwell	5.05
Triple L, WD, Sunkist, Leffingwell	7.20
Triple E, WD, Red Ball, Leffingwell	5.70

CINCINNATI—Market higher oranges and lemons.

NAVELS

Brand, grade and district—	Avg.
Fido, LM, Red Ball, Orosi	4.70

LEMONS

Glendora, GF, Sunkist, Glendora	7.50
Goodwill, GF, Red Ball, Glendora	7.45

CLEVELAND—Six cars oranges, one car lemons sold. Market lower navels 200s and smaller; unchanged balance; market lemons overstocked, lower off quality and condition.

NAVELS

Brand, grade and district—	Avg.
Silver Gate, SDF, El Cajon	3.65
Dependable, SDF, Red Ball, El Cajon	3.30
Gold Buckle, GBA, fancy, East Highland	3.60
Scotch Lassie Jean, TC, Red Ball, Strathmore	3.35
Mutt, TC, standard, Strathmore	[illegible]
Violet, DM, Sunkist, Duarte	4.20
Fido, LM, Red Ball, Orosi	2.80
Orosi, LM, Sunkist, Orosi	4.40
Fido	3.65

LEMONS

Golden State, CC, Sunkist, Lemon Cove	7.90
Visalia, CC, Lemon Cove	7.10
Kaweah Maid, CC, Sunkist, Lemon Cove	7.30
Basket, CC, Red Ball, Lemon Cove	7.25

ST. LOUIS—Four cars sold. Market lower navels, unchanged lemons.

NAVELS

Brand, grade and district—	Avg.
Wonderland, SDF, Sunkist, Escondido	4.80
Hiddenda[le], SDF, Red Ball, Escondido	4.50
Liberty, SDF, Sunkist, Escondido	4.80
Belt, GBA, choice, East Highland	4.77

LEMONS

Excellent, VCE, Sunkist, Santa Paula	6.80
Sunside, VCE, Red Ball, Santa Paula	6.50
El Merito, VCE, Red Ball, Santa Paula	6.65
Superba, VCE, Red Ball, Santa Paula	6.75
Wave, VCE, standard, Santa Paula	6.55

PITTSBURGH—Two cars oranges, one car lemons sold. Market steady both oranges and lemons.

NAVELS

Brand, grade and district—	Avg.
Solid Gold, CC, Sunkist, Wirtz	4.15
Sweetest Yet, THP, fancy, Riverside	4.95

LEMONS

Kaweah Maid, CC, Sunkist, Lemon Cove	6.45
Basket, CC, Red Ball, Lemon Cove	6.20

BALTIMORE—One car navels sold.

NAVELS

Brand, grade and district—	Avg.
Prescription, Riverside	4.85
Topaz, Riverside	4.10

NEW YORK—Fourteen cars oranges, four cars lemons sold. Market higher in spots navels. Market slightly lower 300s and 432s lemons; easier, lower 360s and 300s.

NAVELS

Brand, grade and district—	Avg.
Mt. Whitney, TC, Sunkist, Success	[illegible]
Dawn o' Gold, TC, Red Ball, Success	4.10
Homer, C, Sunkist, Corona	3.63
Gold Buckle, GBA, fancy, East Highland	3.95
Sweetest Yet, THP, fancy, Riverside	3.95
Trail, DM, Sunkist, Lamanda Park	3.70
Canyon, DM, Red Ball, Lamanda Park	3.80
Heart of Gold, SB, Sunkist, Highgrove	3.15
Yankee Doodle, SB, Red Ball, Highgrove	3.15
Royal Knight, RH, Sunkist, Redlands	3.65
Fontana Girl, SB, Sunkist, Fontana	5.10
Fountain of Gold, SB, Red Ball, Fontana	3.85
Old Baldy, OK, Sunkist, Upland	4.85
La Verne Beauties, LAV, Sunkist, La Verne	4.35
Paul Neyron, LAV, Sunkist, La Verne	3.70
Chief, RH, Red Ball, Redlands	3.80
Annie Laurie, TC, orchard run, Strathmore	3.90
Mutt, TC, standard, Strathmore	3.35
Glendora Rose, GF, Sunkist, Glendora	4.85
Monopole, GF, Red Ball, Glendora	3.95
Cream, SB, Sunkist, Rialto	5.05
Aster, SB, Red Ball, Rialto	3.60
Blue Bell, SB, orchard run, Rialto	3.35
Cream, TI	3.60

LEMONS

Harmony, SD, Sunkist, San Dimas	7.30
Collie, SD, Red Ball, San Dimas	5.80
Bear, OK, Sunkist, Upland	6.00
Cub, OK, Red Ball, Upland	5.70
Glendora, GF, Sunkist, Glendora	7.40
Goodwill, GF, Red Ball, Glendora	6.75
Bingo, GF, standard, Glendora	6.00
Jonquil, OK, Sunkist, Upland	6.80
Zinnia, OK, non-Red Ball, Upland	6.60
Diamond S, ST, standard, Upland	6.80
Cluster, OK, non-Sunkist, Upland	6.80

DETROIT—Three cars navels, one car lemons sold. Market higher 126s larger; easier, lower balance navels; market higher lemons.

NAVELS

Brand, grade and district—	Avg.
Cream, SB, Sunkist, Rialto	4.80
Aster, SB, Red Ball, Rialto	4.35
Alhambra, ST, Sunkist, East Alhambra	4.65
Don Quixote, ST, Red Ball, East Alhambra	4.40
Carmelita, NO, Sunkist, Placentia	4.75

LEMONS

Morning Sun, ST, Sunkist, San Fernando Mission	7.25
Meteor, ST, Red Ball, San Fernando Mission	6.75

CHICAGO—Twelve cars oranges, two cars lemons sold. Market showed a little better feeling on good condition oranges, continues dull on off condition naves; a little better feeling lemons.

NAVELS

Brand, grade and district—	Avg.
Royal Knight, RH, Sunkist, Redlands	4.50
Superfine, RIV, Sunkist, Prenda	4.40
Gold Wing, NO, Sunkist, Fullerton	4.50
Shamrock, NO, Sunkist, Placentia	4.40
Victoria, RIV, Sunkist, Casa Blanca	4.75
Victoria, TI	4.65
Upland King, OK, Sunkist, Upland	5.20
Moose, OK, Red Ball, Upland	4.25
Pinnacle, TI, Sunkist, Upland	4.75
Blue Globe, RIV, Sunkist, Riverside	4.85
Tapo, ST, Sunkist, Tapo	4.50
Hummingbird, ST, Red Ball, Tapo	4.90
Defiance, ST, Sunkist, Downey	4.80
Gold Buckle, GBA, fancy, East Highland	4.55
Ambassador, CDCo, first, Corona	4.85
San Antonio Blue, SAO, fancy, Riverside	4.75
Consul, CDCo, second, Corona	4.40
San Antonio Red, SAO, choice, Riverside	4.15

LEMONS

Tapo, ST, Sunkist, Tapo	8.30
Silver Leaves, RAY, Sunkist, Prenda	7.65
Glendora, GF, Sunkist, Glendora	8.30
Goodwill, GF, Red Ball, Glendora	7.30
Wonderland, SDF, Sunkist, Escondido	8.15
Hiddendale, SDF, Red Ball, Escondido	7.25
Del Diablo, SDF, standard, Escondido	6.70

BOSTON—Market unchanged navels.

NAVELS

Brand, grade and district—	Avg.
Royal Knight, RH, Sunkist, Redlands	4.45
Regular, CC, Red Ball, Elderwood	3.95
Violet, DM, Sunkist, Duarte	4.70
Golden Trail, TC, Sunkist, Success	4.65
Evergreen, TC, Red Ball, Success	4.15
La Verne Beauties, LAV, Sunkist, La Verne	5.30
Paul Neyron, LAV, Sunkist, La Verne	4.60

LEMONS

Bear, OK, Sunkist, Upland	7.70
Cub, OK, Red Ball, Upland	7.50
Quail, OK, Sunkist, Upland	7.25
Sea Gull, OK, Red Ball, Upland	6.50
Bear	7.25
Cub	6.90

COAST BONDS

Associated Telephone Co. 6s, '30	104½	105
Cal. Gas & Elec. Unifying 5s, '37	103¼	103¾
Cal.-Or. Power 1st & Ref. 5½s, '55	102¼	102¾
Do. 1st & Ref. 6s, '42	106⅝	106¾
Coast Valley Gas & Elec. 1st 6s, '52	104⅝	105¼
East Bay Water Co. 1st 5½s, '48	105¼	105¾
Do. Unif. & Ref. 6s, '42	107⅝	108
Do. Unif. & Ref. 6s, '50	103½	103¾
Do. Unif. & Ref. 5s, '56	98¼	98¾
Feather River Power Co. 1st 5s, '64	101⅝	102
Great Western Power 1st 5s, '46	102½	103
[illegible — about 26 further bond lines]		
Pacific Fe[r]... Assn. 6½s, '38	102¼	102½
S. Menlo Bay Tel. 1st&Ref. 6s, '44	103	104

MISCELLANEOUS

[illegible — about 15 lines]

Foregoing quotations are compiled from representative sources.

BANK NOTES, COINS

Current buying rates corrected daily by the international banking department of the Bank of Italy National Trust and Savings Association. (Rates quoted per 100 units.)

Country—	Notes.	Gold.	Silver.
Australia	481.00	480.00	380.00
Belgium	13.75	18.00	7.00
Canada	99.50	96.00	93.00
Denmark	26.53	25.50	18.00
England	482.00	482.00	400.00
Holland	40.15	39.25	30.00
Germany	23.60	23.50	9.00
Greece (new)	...	18.00	7.00
France	3.83	18.00	7.00
Italy	5.15	18.00	7.00
Japan	46.25	46.50	32.00
Norway	26.40	25.50	18.00
Spain	16.95	18.00	16.00
Sweden	26.65	25.50	18.00
Switzerland	19.12	18.00	7.00

PRODUCE MARKET

(By U. S. Bureau of Markets)

Trading was moderate on the market Wednesday. Loose apples were slightly higher. Artichokes weakened slightly. Bananas were higher. Brussels sprouts were weaker. Cauliflower was slightly lower. Lettuce remained about steady. Few fancy tomatoes were slightly higher.

APPLES — Northern, unclassified, Bellflowers best, 3.25@3.50; small, 4.50. Yellow Newtons, unclassified, mostly 4.25@4.50. Yucaipa, Delicious, 5.50@6.00 cwt. Idaho, Utah, Jonathans, combination grade baskets, best, mostly 2.50; unclassified best mostly 6.00 per cwt. Delicious, unclassified, large, 6.50@7.00; few, 8.00; small to medium size, 5.50@6.00 cwt.; baskets, combination grade, 2.75@3.25; Romes, combination grade, 2.25@2.40 basket; unclassified, mostly 5.00 cwt. Idaho, Winesaps, unclassified, 5½@6 pound. Utah, Jonathans face and fill, special brands, 2.75@3.00 box; Winter Bananas, unclassified, 4.50 cwt.; Washington, Jonathans, boxes, extra fancy, 1.85@3.25; fancy, 2.65@2.85 box; Delicious, extra fancy, 3.75@4.25; Rome Beauties, extra fancy, 2.85@3.00; fancy, 2.65@2.85.

ARTICHOKES — Central California, 48s-60s frost free, 5.50@6.00; slightly frosted, 4.00@4.50; poorer low as 2.00 box.

BANANAS—Best mostly 5; few 5½ pound.

BRUSSELS SPROUTS—Central California, best 11@13 pound.

BUNCHED VEGETABLES—Per dozen bunches: Beets, 30@40; turnips, 30@35; carrots, 30; parsley, 15@20; spinach, 30@40; radishes, 25; mustard greens, 20@25; green onions, 1[illegible].

CABBAGE—Local, 1.00@1.25 per crate.

CAULIFLOWER—Local, best, 90@1.00 per field crate.

CELERY—Local, mostly 2.25@2.50 crate.

EGGPLANT—Mexico, best, 11@12; poor low as 5@6 pound.

GRAPEFRUIT — Imperial Valley, 64s, 4.00@4.50; 80s, 4.25@4.50; 100s, 4.00@4.25. Coachella Valley, 100s, 4.50; 64s-80s, 5.00. Northern, 64s, 3.00@3.50; 100s, 3.00@3.50; Arizona, seedless, 64s, 4.00@4.50; 80s, 4.50; 100s, 4.00@4.50.

LEMONS—Southern, loose pack, best, large size, 3.50@4.00 per box.

LETTUCE—Local, field crates, 75; Imperial Valley, 3½-4 dozen, best, 2.25@2.50; 4½-5 dozen, 2.25@2.50; dry pack, 1.50@1.75 per crate.

ONIONS—Sales Tuesday: Utah, sacked per cwt. Yellow varieties, medium to large size, 2.75@2.85.

ORANGES — Central, special brands navels, 100s-126s, 3.75@5.00; 150s, 4.75@5.25; 176s-216s, 5.00@5.50; 80s, 4.25@4.50. Southern, 100s-150s, 4.25@4.75; 176s-216s, 5.25@5.50; loose pack, best, 4.00@4.50; few, 5.00 per cwt.; market pack, 100s-150s, 4.00@4.50; 176s-216s, 4.50@5.00.

PEAS—Central California, 10@12; local, best, 9@10; poorer, all districts, low as 6 pound. Mexico, crates, best, 5.50. Imperial Valley, sack stock, 10@12 pound.

PEPPERS—Mexico, Bells, 10@13; Chilis, 7@8 pound.

POTATOES—Carlot sales Tuesday: Stockton, sacked long whites, ordinary quality, 1.00@1.40 sack; fair quality, 1.40@1.50 cwt. Idaho, sacked Russets, U. S. No. 1, mostly 1.95. Parker district, 1 car, 1.50.

RUTABAGAS—Washington, Oregon, $175@2.00 per cwt.

SQUASH—Local, Italian, 1.65@2.00 lug; summer squash, 2.50@3.00 lug.

SWEET POTATOES — All districts, Jerseys 4.50 cwt.; Nancy Halls, 1.10@1.25 lug. Oklahoma, bushel baskets, Nancy Halls, 2.00. Arkansas, hampers, Nancy Halls, 2.00.

TANGERINES—Arizona, 8@9. Imperial Valley, 9@10. Northern, 8@9. Local, 8 pound.

TOMATOES — Mexico, green and turning, wrapped, large, best mostly 2.75@3.25; small, 2.00@2.50 per lug; few fancy, best arrivals, high as 3.50.

CHEESE PRICES

No. 1—New York Flats	.33
No. 2—New York Twins	.32
No. 3—New York Cheddars	.31
No. 4—Wisconsin Twins	.31½
No. 5—Wisconsin Daisies	.31
No. 6—Wisconsin Horns	.31
No. 7—Wisconsin Sandwich Prints	.32
No. 8—Wisconsin Cream Brick	.30
No. 9—Tillamook Triplets	[illegible]
No. 10—Tillamook Horns	[illegible]
No. 11—Tillamook Sandwich Prints	[illegible]
No. 12—Western Triplets	[illegible]
No. 13—Western Horns	[illegible]
No. 14—Western Sandwich Prints	.31½
No. 15—California Flats	[illegible]
No. 16—Case's Full Cream Jack	.30½
No. 17—Case's Half-Skimmed Jack	.21½
No. 20—Old Block Swiss	[illegible]
No. 21—New Brick Swiss	[illegible]
No. 22—Imported Wheel Swiss	[illegible]
No. 23—Domestic Wheel Swiss	[illegible]

BUTTER AND EGGS

January 25, 1928

[Closing prices quoted are corrected daily by Produce Exchange of Los Angeles.]

Butter

Wholesale prices, 46.
Price to retailers, 49 to 50.

Eggs

Extras, 28.
Fresh firsts, 27.
Case count, 27.
Mediums, 27.
Smalls, 26.
Price to retail trade, 3 to 5 cents above these figures.

SAN FRANCISCO, Jan. 25. (AP)—Net wholesale prices: Butter, 92 score, 47½; 90 score, 44½. Eggs, No. 1 special, 29; No. 1 extra, 28; No. 2 special mediums, 26; No. 1 extra medium, 25; No. 1 extra small, 23. Cheese, California fancy flats, 24.

CHICAGO, Jan. 25. (AP)—Butter lower; receipts, 5741 tubs; creamery extras, 45; standards, 44½; extra firsts, 44@44½; firsts, 41@43½; seconds, 39@40½. Eggs lower; receipts, 11,167 cases; firsts, 30½; ordinary firsts, 27@28.

NEW YORK, Jan. 25. (AP)—Butter steady; receipts, 13,198 tubs. Eggs unsettled; receipts, 16,983 cases. Fresh gathered extra firsts, 45@45½; fresh gathered firsts, 44@44½; fresh gathered seconds, 43@43½. Eggs in storage, firsts, 36@37; eggs in storage, seconds, 35; near-by hennery whites closely selected extras, 46@47; near-by and nearby western hennery whites, firsts to average extras, 44@44½; near-by pullets, 40; near-by hennery browns, extras, 49; Pacific Coast whites, extras, 47; Pacific Coast firsts to extra firsts, 45@46.

Cheese irregular; receipts, 132,965 pounds. State whole milk flats, fresh fancy, 26@26½.

POULTRY PRICES

(Quotations corrected daily by Los Angeles Produce Exchange.)

No. 1—Hens, White Leghorns, under 3½ lbs.	.19
No. 2—Hens, Leghorns, 3½ to 4 lbs.	.21
No. 3—Hens, Leghorns, 4 lbs. and up	.21
No. 4—Hens, colored, 4 lbs. and up	[illegible]
No. 5—Broilers, 1 to 1½ lbs.	[illegible]
No. 6—Broilers, over 1½ to 2½ lbs.	[illegible]
No. 7—Fryers, Leghorns, 2½ to 3 lbs.	[illegible]
No. 8—Fryers, colored, 2½ to 3 lbs.	[illegible]
No. 9—Roosters, soft bones, 3 lbs. and up	[illegible]
No. 10—Stags	[illegible]
No. 11—Old roosters	[illegible]
No. 12—Ducklings, Pekin, 3½ lbs. and up	[illegible]
No. 13—Ducklings, 3½ lbs. and up, other than Pekin	[illegible]
No. 14—Old ducks, 3½ lbs. and up	[illegible]
No. 15—Geese	[illegible]
No. 16—Young Tom turkeys, 12 lbs. and up	[illegible]
No. 17—Young Tom turkeys, dressed, 12 lbs. and up	[illegible]
No. 18—Hen turkeys, 8 lbs. and up	[illegible]
No. 19—Hen turkeys, dressed, 7 lbs. and up	[illegible]
No. 20—Old Tom turkeys	[illegible]
No. 21—Old Tom turkeys, dressed	[illegible]
No. 22—Small hen turkeys, under 8 lbs.	[illegible]
No. 23—Small Tom turkeys, under 12 lbs.	[illegible]
No. 24—Squabs, light and heavy	[illegible]
No. 25—Old pigeons, per dozen	[illegible]
No. 26—Capons, less than 8 lbs.	[illegible]
No. 27—Capons, 8 lbs. and up	[illegible]
No. 28—Rabbits, 3½ to 4 lbs.	[illegible]
No. 29—Rabbits, 4½ to 5 lbs.	[illegible]
No. 30—Rabbits, over 5 lbs.	[illegible]

RUBBER MARKET

NEW YORK, Jan. 25. (Exclusive)—Fluctuations in the outside crude rubber market were of an unimportant character. New York spot was transacted at 40¾c, same as the previous close. London cables were inactive and spot was quoted at 19¾d, unchanged.

Total shipments from foreign ports for the week ending the 21st inst. were 9070 tons.

	Spot.	Jan.	Feb.-March.	April-May.
Smoked ribbed sheets	.40¾	.40¾	.40¾	.40¾
First latex crepe	.40¾	.40¾	.41	.41¾
Amber No. 2	[illegible]	[illegible]	......	......
Clean thin brown crepe	.37½	.37½	......	......
Para upriver fine	.33¾	......	......	......

CLEARINGS, MONEY

Clearings yesterday were $30,863,421.36, a decrease of $2,074,916.82 from corresponding day last year.

CLEARINGS

	1928.	1927.	1926.
Monday—	$25,325,840.48	$30,583,546.60	$24,683,919.79
Tuesday—	$31,111,738.03	$30,512,991.70	$26,099,472.23
Wednesday—	$30,863,421.36	$32,938,338.18	$26,772,545.86

BANK DEBITS

Saturday	$35,111,833.00
Monday	37,791,388.00
Tuesday	32,477,486.00

FOREIGN EXCHANGES

Selling rates for drafts or substantial amounts furnished by Farmers' and Merchants' National Bank.

England, per pound sterling	4.87¾
France, per 100 francs	3.94
Germany, per 100 reichsmarks	23.88
Belgium, per 100 belgas	13.98
Italy, per 100 lire	5.30
Czecho-Slovakia, per 100 kronen	2.97
Denmark, per 100 kroner	26.81
Finland, per 100 finmarks	2.53
Greece, per 100 drachmas	1.33½
Holland, per 100 guilders	40.38
Jugo-Slavia, per 100 dinars	1.77
Norway, per 100 kroner	26.64
Rumania, per 100 lei	.64
Spain, per 100 pesetas	16.96
Sweden, per 100 kroner	26.87
Switzerland, per 100 francs	19.28½
Hongkong, per 100 local currency	50.10

NEW YORK RATES

NEW YORK, Jan. 25. (AP)—Foreign exchanges easy. Quotations in cents: Great Britain, demand, 4.87¼; cables, 4.87⅛; sixty-day bills on banks, 4.83⅝. France, demand, 3.92 13-16; cables, 3.93 1-16. Italy, demand, 5.28⅞; cables, 5.29⅛.

Demand: Belgium, 13.92; Germany, 23.81; Holland, 40.30⅞; Norway, 26.59; Sweden, 26.83; Denmark, 26.76⅛; Switzerland, 19.25⅝; Spain, 16.86; Greece, 1.32⅛; Poland, 11.25; Czecho-Slovakia, 22.96⅛; Jugo-Slavia, 1.76⅛; Austria, 14.10; Rumania, .61⅛; Argentina, 42.75; Brazil, 11.98; Tokio, 46.90; Shanghai, 63.62⅛; Montreal, 99.84⅝.

CALL MONEY

NEW YORK, Jan. 25. (AP)—Call money firmer; high, 4; low, 3½; ruling rate, 3½; closing bid, 4. Time loans steady; mixed collateral, 60-90 days, 4¼@4½; 4-6 months, 4⅜@4½.

Prime mercantile paper, 3⅞@4.

BAR SILVER

NEW YORK, Jan. 25. (AP)—Bar silver, 58⅝; Mexican dollars, 45⅛.

LONDON, Jan. 25. (AP)—Bar silver, 26 3-16d per ounce. Money, 4¼ per cent.

WOOL MARKET

BOSTON, Jan. 25. (AP)—A few scattered sales of choice fine Delaine fleece wools are reported. The sales were at 50 cents in the grease and 48 cents was paid for some average wool of this type. According to private cables prices at Australian sales show an upward tendency, Japan, Germany and England furnishing keen competition with America buying moderately. Similar reports from South Africa indicate that the selection is rather poor for American use.

LONDON, Jan. 25. (AP)—At the wool sales today 11,259 bales were offered, of which 10,000 were sold. There was no slackening of demand at full recent rates. Home and American buyers were operating freely among greasy cross-breds. Queensland scoured merinos realized up to 40d and New South Wales greasy cross-breds up to 38½d.

FLAXSEED MARKET

DULUTH (Minn.) Jan. 25. (Exclusive)—Flaxseed on track, 2.12⅝@2.21⅝; to arrive, 2.12⅝@2.18⅝; May, 2.13⅝.

Minneapolis: Flaxseed May closed 2.14⅝; flaxseed offerings were larger and the market was unsettled. Demand was fair. No. 1 spot was 3c under May to 8c over, largely 6 to 8c over.

CITY OF GLENDALE
7%
Street Improvement Bonds
Free From Federal Income Tax
Tax Exempt in California
These bonds are a lien against residential and income properties and cover the cost of installation of a sanitary sewer system. The ratio of security is in excess of 30 to 1.
PRICE UPON APPLICATION
Angelus Securities Corporation
Bonds Mortgages
204-208 National City Bank Bldg.
Eighth and Spring Sts.
Los Angeles TRinity 3281

OUR BUILDING AND LOAN ASSOCIATION PAYS YOU
ON GUARANTEED TERM CERTIFICATES 7% Net to You
ON GUARANTEED PASS BOOK CERTIFICATES 6% Net to You
CUT OFF AND MAIL
AMERICAN LOAN SOCIETY
(A Building and Loan Association under State Supervision)
1047-1049 So. Hill St., American Mortgage Co. Bldg., Los Angeles
Without obligation, please send me your circular.
Name............ Address............

Royal Securities Co
Established 30 Years
CONSERVATIVE INVESTORS INVITED
7% Municipal Street Bonds Bought and Sold. Recommended by leading Banks.
653 South Spring St. CALL, WRITE OR PHONE. TUcker 1250.

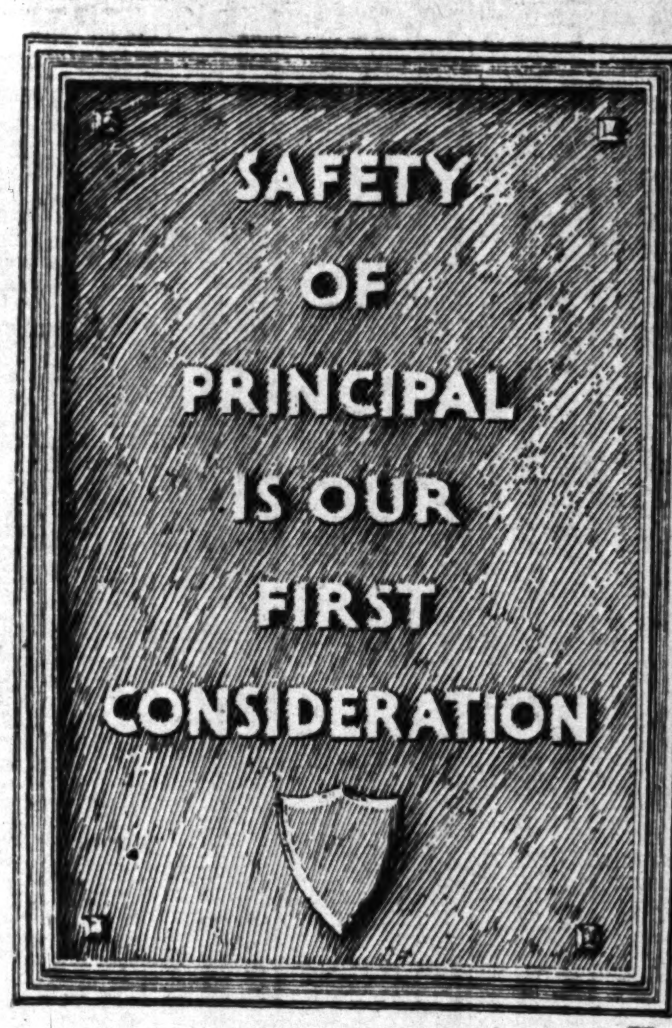

MORE THAN A PHRASE—AN IDEAL TO ASPIRE TO, TO BE GUIDED BY—GUARDIAN ALIKE OF INVESTOR AND INVESTMENT BANKER

AMES, EMERICH & CO.
Investment Securities
548 South Spring Street, Los Angeles
Chicago New York Philadelphia St. Louis Milwaukee San Francisco

FOR SALE
ELIAS KATZ PFD.
26 Shs. (or part) $5.00
100 National Mtge. Com. ....$ 3.25
10 National Mtge. Pfd. 56.50
5 Coca Cola Bott. 45.00
[illegible]
WANTED
[illegible]
Our Unlisted Quotations Broadcast Daily Over KNX, 4:30 p.m.
Get Our Prices Before Trading
Akin-Lambert Co.
"A Complete Brokerage Service"
515-17 L.A. Stock Exchange Bldg.
639 So. Spring St.
VanDike 1071

For Sale (Subject)
FOUR-WHEEL HYDRAULIC BRAKE
5 Shares @ $122.50
10 Twin Bell $100.00
10 Pan American Bank 102.50
100 Western Auto Supply Pfd. .... BID
100 Western Auto Supply Com. .... BID
25 Foster & Kleiser Pfd. 101.00
WANTED
S. W. STRAUS BONDS
(ALL ISSUES)
Edison · Star Motors · Pan Am. Bank · American Mtge. · Monolith · Daley's, Inc. · Owl Drug Pfd. · Western G. & E. · Durant · Capital Finance · L. A. Gas · John C. Feys & Assoc. · Foster & Kleiser · Hayes Hunt · Lincoln Mtge. · Sun Drug · L. A. Homebldrs. · Twin Bell · Pickwick
BOB FEINSTEIN & Co.
703 Lane Mortgage Bldg.
8th and Spring
VA2878 VA5909 TU1602

We Will Carry on a Marginal Basis:
BANCITALY
BANK of ITALY
L.A. FIRST NATIONAL
JOHN C. FEYS
& ASSOCIATES, Inc.
Capital One Million Dollars
520 Stock Exchange Bldg.
TRinity 8971

To Seekers of
CAPITAL
Are you planning to organize a Company? Or have you a business to finance?
Our service is for organizers desiring to form and finance companies under the guidance of legal and financial specialists.
If your deal is legitimate and meritorious, consult with us about your financial requirements.
We are oldest and largest corporation of kind on Coast. Over 5 continuous years in Los Angeles.
HITCHCOCK SERVICE
(A Corporation)
(New York, Chicago, San Francisco, Los Angeles and San Diego)
Suite 340-349 (9 rooms)
Roosevelt Bldg., 7th and Flower.

WE WILL SELL:
PICKWICK
200 7% Pfd. @ Bid Wanted
1000 United Republic ....$ .22½
10 Julian No. 1 .... 15.00
5 Twin Bells 97.50
200 Standard Engineering .... .75
200 Fullerton Oil .... Bid Wanted
WE WILL BUY:
LINCOLN MTG.
200 Pfd. ....@ $7.85
200 Com. ....@ .57½
Navajo .22½ · Mono. P. 0.82½ · Mono. C. 15.00 · Star Pet. 5.00 · Buckeye P. offer · United Rep. .18 · Orange County Bd. & Mtg. ..$22.50
A. L. JAMESON & CO.
Members L. A. Stock Exchange
Suite 737 Security Building
TUcker 3026 FAber 4489

ALL LOCAL STOCKS BOUGHT, SOLD, QUOTED LOANS ON ACCEPTABLE SECURITIES
Leonards & Company
728 S. Spring, Los Angeles

Member Los Angeles Stock Exchange
WAGY & BENCHLEY
Listed & Unlisted Stocks
TU 9986 Phones TU 7079
420 Stock Exchange Bldg.

FOR SALE
(subject to prior sale)
$1000 Calif. Lutheran Hospital General Mortgage 7% Bonds at $980
Royal Finance Corporation
206 Bartlett Bldg.

A USED CAR
will run your business errands—take your family outdoors—bring you lots of joy. Best buys are in
Times Want Ads

NEW YORK BOND PRICES

NEW YORK, Jan. 25. (AP)—Heavy selling in some sections of the bond list today reflected uneasiness of investors and traders as a result of the raising of the Chicago Federal Reserve Bank's rediscount rate to 4 from 3½ per cent. There appeared to be a rather general feeling that the Chicago action might be a forerunner of firmer money rates here. Charges for time loans were unchanged.

Liquidation of high-grade bonds included most of the Federal Treasury issues, losses in this group ranging from ½ to nearly 1 point, rather drastic one-day recessions in securities of this class. Heaviest offerings of the government bonds appeared on the market in the last few minutes of trading.

In the domestic corporation list there were numerous recessions of a point or more, particularly among convertible issues which follow the trend of prices on the "big board." Andes Copper 7s, Liquid Carbonic 6s, Pierce-Arrow 8s and Consolidated Coal 5s were among the heaviest of the industrials, while selling of railway mortgages embraced such issues as Delaware and Hudson 5s, Erie 5s, Mobile and Ohio 4½s and most of the St. Paul liens.

A few independent firm spots appeared here and there, gains ranging from fractions to a point or so being recorded by Pennsylvania 5s, American Writing Paper 6s and Interborough Rapid Transit 5s.

In the foreign department firmness was displayed by most of the Belgian issues, but the list generally showed a reactionary tendency. German, French and Italian securities were quoted fractionally lower.

The Public Service Corporation of New Jersey, early in February, will offer to holders of common and 8 per cent preferred stock $43,689,000 convertible debenture 4½s. Holders of fifty shares of either stock will be entitled to subscribe to $500 of bonds at 98 and interest. Proceeds will be used to refund outstanding 6 per cent and 5½ per cent bonds of the corporation.

The quotations represent sales of bonds (in thousands of dollars) and the high, low and closing prices in the order given. To expedite transmission, the close is omitted when the same as the low and both low and close when same as the high.

DOMESTIC

(Sales in $1000)	Sales	High	Low	Close
Adams Exp. cl. tr. 4s	2	92½		
Am. Agr. Chem. 7½s	4	105½	105¼	105¼
Am. Cotton Oil 5s	1	100¼		
[illegible]	[illegible]	[illegible]	[illegible]	[illegible]

FOREIGN

	Sales	High	Low	Close
Ala. Mont. Stl. 7s '55	29	94½	94¼	94½
[illegible]	[illegible]	[illegible]	[illegible]	[illegible]

Total sales, $14,129,000; previous day, $13,104,000; week ago, $11,374,000; year ago, $10,475,000; January 1 to date, $232,238,000; same year ago, $336,517,000; same two years ago, $263,710,000.

UNITED STATES GOVERNMENT BONDS
Dollars and Thirty-seconds
Sales in $1000

	Sales	High	Low	Close
Liberty 3½s 32-47	71	101-21	101-13	101-20
Do. 1st 4¼s	27	103-5	103-2	
Do. 3rd 4¼s	101	100-15	100-13	
Do. 3rd 4¼s reg.	9	100-11		
Do. 4th 4¼s	205	103-27	103-25	
Do. 4th 4¼s reg.	4	103-21	103-20	
Treasury 4¼s 47-52	133	115-13	115	
Do. 4s 44-54	127	110-9	110	
Do. 3¾s 46-56	76	107-10	107-2	107-8
Do. 3½s 43-47	849	102-22	19-26	102-8

MARKET AVERAGES

NEW YORK, Jan. 25. (Exclusive)—Today's stock range, as compiled by the New York Times:

	High.	Low.	Close.	Net Change.
25 railroads	118.32	117.41	117.66	—.90
25 industrials	245.24	241.40	243.06	—2.46
50 stocks	181.78	179.40	180.36	—1.73

BONDS

		Day.	Net Change. Month.	Year.
40 issues	93.11	—.14	+.44	+2.48

Yearly range fifty stocks:

*1928	183.91	Jan.	176.49	Jan.
1927	185.47	Oct.	156.82	Jan.
1926	142.35	Dec.	109.63	Mar.
1925	136.21	Dec.	61.18	Mar.
1924	107.29	Dec.	82.26	Apr.
1923	95.52	Mar.	77.15	Oct.
1922	98.06	Oct.	66.21	Jan.
1921	78.13	May	56.35	June
1920	94.67	Apr.	62.70	Dec.
1919	99.58	Nov.	66.78	Jan.
1918	86.18	Nov.	64.12	Jan.
1917	93.46	Jan.	67.47	Dec.
1915	94.13	Oct.	58.90	Feb.

*High for year.

NEW YORK, Jan. 25. (AP)—Today's market averages, as compiled by the Associated Press:

STOCKS

	20 industrials.	20 rails.
Wednesday	185.48	144.21
Tuesday	187.48	145.53
Week ago	182.05	145.31
Year ago	141.59	127.93
High, 1928	188.36	147.41
Low, 1928	182.05	143.51

Total stock sales, 2,826,300 shares.

BONDS

	Wednesday	Tuesday
Ten first grade rails	98.71	98.75
Ten secondary rails	99.78	99.75
Ten public utilities	97.98	98.01
Ten industrials	102.18	102.41
Combined average	99.66	99.73
Combined month ago	99.60	.....
Combined year ago	95.59	.....

Total bond sales, $14,129,000 (par value).

STANDARD OILS

(Furnished by E. A. Pierce & Co., 515 West Sixth street.)

	Bid.	Asked.		Bid.	Asked.
Ang.-Am. Oil	20½	20½	Nat. Tran.	20¼	21
Atl. Lobos	1½	1¾	N. Y. Tran.	45	46
Borne S.	35	36	N. Pipe	59	60
Buckeye	60¼	61½	Ohio Oil	64¾	65¼
Chesebrough Mfg.	139	145	Penn. Mex.	35	39
Continental	20½	20¾	Prairie Oil	48¾	49
Cumberland	92	93	Prairie P.	184	185½
Eureka	56½	60	Solar Refg.	175	179
Galena Signal com.	8	8½	S. Pipe	28½	29½
Old pfd.	39½	40	S. P. Oil	38½	39
New pfd.	30	32	S. W. P. Oil	75	78
Gulf Oil	113	114	S. Oil Ind.	76½	78¾
Humble Oil	68½	68¾	S. Oil Kan.	18½	18¾
Illinois Pipe	181½	182	S. Oil Ky.	127	127½
Imperial Oil	61	62	S. Oil Neb.	45	46
Indiana Pipe	73½	76½	S. Oil Ohio	76½	78
Intl. Pete.	39¼	39¾	Do. pfd.	118	120
			Swan & F.	15	17½
			Vacuum Oil	142½	143

NEW YORK CURB STOCKS

NEW YORK, Jan. 25. (AP)—Favorable earnings reports, which had given the curb market a continued upward trend, were forgotten today and trading, marked largely by liquidation sales, ended with prices in virtually all groups in lower ground. Utilities resisted the wave of selling inspired by the increase in the Chicago rediscount rate and the calling of loans by local banks, but elsewhere there were declines as great as 14 points.

The chain-store and food shares, leaders of the advance for several days, were among the many to sag, although National Baking preferred Pender Grocery B, May Drug Stores, and Royal Baking Powder were exceptions, closing at new highs.

American Rolling Mills, Atlas Plywood, Dominion Stores and a few other industrials showed slight gains, while the new United States Radiator stock reached a new high. Bohack and Tubize Art Silk lost 14 points each, Safeway Stores 13, and Bancitaly, Neisner Brothers, Spalding, Sheaffer Pen, new, and other favorites experienced smaller declines.

Heavy profit-taking sales failed to influence the utilities more than a point or two either way, Lehigh Power closing about 2 points up, and some others gaining fractionally. A few, such as American Gas and Electric, Electric Bond and Share, Electric Investors and United Gas Improvement, sold off.

The oils and pipe lines generally closed lower, Vacuum and Standard of Kentucky dropping about 2 points each, and Gulf and Humble about a point each. Pantepec and Pandem, recent favorites in the rise, lost a half-point each.

Ford Motor of Canada suffered an additional loss of 8 points and Firestone Tire was down 3. Other motors sagged with the exception of Durant, which gained an eighth.

New Mont Mine dropped 3 points under heavy selling, carrying most of the other mines down with it.

The closing price is omitted when same as the low, and both low and close when same as the high.

Stocks—	(Sales in Hundreds)	High	Low	Close
Aero Supply B	2	9¼		
Allison Drug A	1	29		
Alpha Port. Cement	1	37		
Aluminum Co. Am.	4	124½	123¾	124¼
Alum. Co. Am. pfd.	1	105½		
[illegible]	[illegible]	[illegible]	[illegible]	[illegible]

Domestic Bonds—
(Sales in $1000)

	Sales	High	Low	Close
Alabama Pow. 4½s 1967	[illegible]	[illegible]	[illegible]	[illegible]
[illegible]	[illegible]	[illegible]	[illegible]	[illegible]

Foreign Bonds—

	Sales	High	Low	Close
Adriatic Elec. 7s 1952	[illegible]	[illegible]	[illegible]	[illegible]
[illegible]	[illegible]	[illegible]	[illegible]	[illegible]

Sales of stocks, 609,500 shares.
Sales of bonds, $4,197,000.
AS—Actual sales. XD—Ex-dividend. XR—Ex-rights. UR—Under rule.

MARKET FLASHES

NEW YORK, Jan. 25. (AP)—New York stocks weak; high-priced shares slump badly.
Bonds easy; government issues lower.
Foreign exchanges easy; Japanese yen rose 5 points.
Cotton firm; trade buying.
Sugar easy; commission house selling.
Coffee steady; some trade buying.

CHICAGO, Jan. 25. (AP)—Wheat easy; selling eastern houses.
Corn easy; larger receipts.
Cattle steady.
Hogs easy.

PRICES TUMBLE ON STOCK MART

(Continued From Tenth Page)

as a warning against further expansion in broker loans which are nearly $1,000,000,000 above the total a year ago. There is a wide divergence of opinion as to whether the advance will be followed by other Federal Reserve institutions, so that added interest will be given to the weekly meeting of directors of the New York institution tomorrow.

Having advanced almost steadily for five consecutive days, the market was in a vulnerable position for selling attacks at the opening. Bear traders who have tried unsuccessfully recently to bring about a major reaction, were quick to take advantage of the situation and their offerings swelled the volume of liquidation which came from frightened speculators and investors.

The sharpest declines came in the high-priced pool specialties. Midland Steel Products preferred, Abraham and Straus, Air Reduction, American Express, Borden, Case Threshing, Dupont, Greene Cananea Copper, International Harvester, International Silver, Montgomery-Ward and United States Cast Iron Pipe all sold down 4 to 8 points and most of them closed near the bottom. United States Steel common sold down to 144 1-8, but rallied to 146 1-4 and General Motors showed a net loss of 2 1-2 at 133 3-4 after selling down to 133.

GOLD DUST SOARS

Gold Dust, after dipping to 88, rallied to a new high record at 96, closing about a point below that level. Laclede Gas soared nearly 20 points to 238 and was followed into new high ground by Federal Light and Traction, First National Stores, Youngstown Sheet and Tube and others. Hupp closed at 39 1-8 after selling below 37, one block of 10,000 shares changing hands just before the close.

Rails yielded with industrials although losses were not as large. Canadian Pacific fell 3 1-2 points and Atchison, New York Central, Frisco common and most of the others lost a point or two.

Time money and commercial paper rates were unchanged.

Commodity markets were slightly reactionary.

Foreign exchanges also drifted lower, sterling cables yielding 1-8 of a cent to $4.87 1-2 on the theory that higher bank rates here might force return of American funds now deposited in London.

Rancho Santa Fe
The New Community ... Stabilized Values
[illegible]
Rancho Santa Fe
Name ....
Address ....

Have you a PROMOTION problem in organizing a company or in ... investors in your ...
Our Corporation ... organizing ...
Before organizing ... your plans ... on us.
Ask for Mr. ... Service, Suite ... Bldg., 7th and Flower ...

A CLINIC FOR INDUSTRY
Specialists in ... and chemistry ... facturers, ... basic industries.
McHENRY ...
1460 E. 4th St.

Buy A Business
Whatever your ... capital, ... columns of
Times Want Ads

E. F. HUTTON & Co.
MEMBERS NEW YORK STOCK EXCHANGE
Ambassador Hotel 643 S. SPRING STREET
Head Office, 61 Broadway, New York
PASADENA SAN DIEGO SAN FRANCISCO OAKLAND ...

FIRST MORTGAGE SECURITIES
Send for List of Offerings
7% GEO. J. HARTMAN & CO. 8
Pacific Nat'l Bank Bldg., LOS ANGELES
Commonwealth Building, SAN DIEGO

WILLIAM R. STAATS COMPANY
ESTABLISHED 1887
Government, Municipal and Corporation
BONDS
640 SOUTH SPRING STREET, LOS ANGELES
SAN FRANCISCO SAN DIEGO

DOUGLAS L. SKELLY CO. INC.
1005 VAN NUYS BLDG. TR. 2229
Hollywood ...

7% Southwestern Loan Association
CONSERVATIVE MORTGAGES ...
6605 HOLLYWOOD BLVD.

Merrill, Lynch & Company
MEMBERS NEW YORK, CHICAGO, DETROIT, CLEVELAND STOCK EXCHANGES
612-614 I. N. VAN NUYS BLDG.

THURSDAY MORNING.

OIL NEWS

BY HOWARD C. KEGLEY

... American Petroleum Company ... successfully solved the ... problem which has held up the completion of its discovery well ... for several months, and ... the well, the Hobson-State ... was reported to be producing ... rate of about 800 barrels a ... oil. Bottom of the well is ... 3200 feet. It is understood ... yield is showing a cut of ... 3 per cent, and the gravity ... about 31 deg.

... the casing repair which ... have been working on for ... two or three weeks turned ... in so far as plugging the ... of water was concerned. Plug... the bottom of the hole almost ... shoe of the casing, recement... the casing, and various other ... were tried in the hope ... a water shut-off. On the ... feet it became evident that ... was bad, and when it was ... of the hole, the pipe was ... be collapsed near the low... New joints were put in, and ... indications the water trouble ... over.

Pan American has a couple of ... its Fee lease at Rincon ... are due for completion within ... few days. Practically all of ... in the field are shallower ... the discovery well except the ... wells of the Chanslor-Midway Oil Company. With ... exceptions, the Hobson-State ... is the only well in the field ... feet.

... Pipe Line

General Petroleum Corporation ... to complete its new pipe line ... the Rincon field with the ... in the Ventura-avenue ... the end of the week, according to official reports. Most of ... is already welded and about ... is in the ditch.

... is constructed of eight... and will be ten miles long. ... first pipe line to be laid at ... although it is understood ... Pan American Petroleum ... has completed a survey for ... it plans to build in the ... future.

... Well

California Petroleum Corpora... operations on the Buck ... northwest of the townlot field ... Beach are still the ... development of that field in ... several attempts to extend ... is beginning work on a ... on that property, according ... reports. The new well is ... No. 5, and is in the same ... area as the earlier Buck ...

California Petroleum Corpora... acquired the Buck property from ... interests about two weeks ... got production in the first ... other operators have ... adjoining leases, but the ... Petroleum still seems to ... best of it in the way of ...

... Wells

California Petroleum Corpora... officially listed eight wells ... almost simultan... according to official reports. ... wells are in the old Los ... field, two are in the Athens ... the Rosecrans field, and four ... townlot field of Hunting... The abandoned wells are ... Community No. 1 and No. 2 at ... Los Cerritos No. 1, and Green ... Long Beach, Turner No. 1, ... No. 1, Fee No. 1 and Fee ... Huntington Beach.

... of these wells have made more ... production, but none of them ... profitable well. It is in... to note that all eight of the ... in townlot districts.

... New Well

... company has spudded in ... test well in the Half Moon ... south of San Francisco, ... to official reports. The new ... located about one and one-... southwest of the first test ... being drilled in the town of ... Bay, and almost on the ... The new well is located about ... of a mile inland.

... test well is still drilling ... about 5650 feet, and it is ... that it has had no show... about 1700 feet, where the ... characteristic of that ... was picked up.

... Timer

... Oil Company is attempt... bring back its old Carson No. ... southwestern outpost of ... field, according to of... This old well was one ... projects of the Domin... and definitely established ... of the field, inasmuch as ... Carson well, 300 feet away, ... able to get production. ... well came in with an initial ... of about 3500 barrels a ...

... bottom of Carson No. ... feet, and the crew is en... cleaning out the hole.

... Booming

... drilling projects for the Kern ... in Kern county continue ... that district to the front as ... most active drilling cen... the State of California. Six ... have been started in that ... the past few days.

... F. Getty, Inc., who pio... the district, is starting a new ... on their McDougal lease, and ... interests are starting a ... the Brownmoor Oil Company. ... has limited its opera... the Los Angeles basin, has ... first well on the Cauley ... the Associated Oil Com... starting work on three new ...

... Again

... company is having some ... with its Columbia No. ... for a time seemed to be ... the world record for depth. ... 7200 feet without a ... the well suddenly de... fishing job which forced the ... of further drilling and ... was plugged back to 4500 ... production in the usual ... horizon of the Brea field. ... has gone bad, and is ... out, with the possibil... the well may have to be re... before the pipe can be set ...

... the customs and ... pertaining to Christmas are ... origin. The Christmas card ... idea said to have started ... about 1846.

T FLASHES

TUMBLE
CK MART

(From Tenth Page)

Rancho Santa Fe

The New Community of Stabilized Values

Owned and developed by the Santa Fe Land Improvement Co. ... Improvement of land ... As a result of this plan, ... Spanish homes, colorful gardens, smiling orchards, ... golf course, a hotel, ... all set between mountains and sea in America's finest climate ... safeguarded by protective restrictions on architecture, landscaping and use of land. Include the intelligent and dignified human element ... plan and soundness of policy attracted and you have a picture of Rancho Santa Fe's livableness.

Can you afford not to see Rancho Santa Fe at once? ... will bring you regularly Rancho Santa Fe Progress, a monthly magazine ... events, published primarily for owners. Send for it.

Rancho Santa Fe

S. R. Nelson, Manager, Rancho Santa Fe, San Diego County

Please send your monthly bulletin ...

Name ...

Address ...

Have you a PROMOTION problem in organizing a company or interesting investors in your project?

Our Corporation Service ... organizing companies; ... them to security laws; ... prospectuses; originating ... plans and advertising; ... selecting and equipping ... salesmen; furnishing ... fices and full co-operation ... plete Corporation Service.

Before organizing or financing your plans you are invited to consult us.

Ask for Mr. Winegar, Corporation Service, Suite 343-344 ... Bldg., 7th and Flower Sts.

A CLINIC FOR INDUSTRY

Specialists in engineering and chemistry for manufacturers, mines and all basic industries.

McINERNY LABORATORIES
1400 E. 6th St.

Buy A Business

Whatever your experience, capital, you can find ... to fit your requirements in the columns of

Times Want Ads

HUTTON & CO.
MEMBERS NEW YORK STOCK EXCHANGE
643 S. SPRING STREET
Head Office, 61 Broadway, New York
SAN DIEGO SAN FRANCISCO OAKLAND DEL MONTE

MORTGAGE SECURITIES 8%
Send for List of Offerings
GEO. J. HARTMAN & CO.
Pacific Nat'l Bank Bldg., LOS ANGELES
Commonwealth Building, SAN DIEGO

WILLIAM R. STAATS COMPANY
ESTABLISHED 1887
Government, Municipal and Corporation BONDS
SOUTH SPRING STREET, LOS ANGELES
SAN DIEGO PASADENA

L. SKELLY CO. INC.
Hollywood Guaranty Bldg.

Southwestern Loan Association
CONSERVATIVE MORTGAGES FOR SALE
HOLLYWOOD BLVD.

Lynch & Company
CHICAGO, DETROIT, CLEVELAND ...

...ust further expansions which are nearly ... the total a year ... wide divergence of ... whether the advance ... other Federal Reserve so that added in... to the weekly ... of the New York ... row.

...d almost steadily ... days, the market ... position for selling ... opening. Bear ... tried unsuccessfully ... about a major re... to take advantage ... and their offerings ... of liquidation ... frightened specula...

...clines came in the ... specialties. Midland ... preferred, Abraham ... Reduction, American ... Case Threshing, ... Copper. In... International ... Ward and United ... Pipe all sold down ... most of them closed ... United States Steel ... to 144 1-8, but rallied ... General Motors ... of 3 1-2 at 132 3-4 ... to 133.

ST SOARS

...dipping to 88, ral... record at 96, clos... below that level. ... nearly 30 points to ... into new high ... Light and Trac... Stores, Youngs... Tube and others. ... after selling be... of 10,000 shares ... before the close. ... industrials al... not as large. Ca... 3 1-2 points and ... Central, Frisco ... of the others lost

...commercial paper ... ed.

...ts were slightly ... also drifted low... yielding 1-8 of a ... the theory that ... here might force ... funds now de...

SUNDAY MORNING.

OIL NEWS

... C. KEGLEY

... Petroleum Company ... solved the water ... which has held up the ... of its discovery well ... for several months, and ... well, the Hobson-State ... reported to be producing ... of about 800 barrels a ... Bottom of the well is ... feet. It is understood ... and is showing a cut of ... per cent, and the gravity ... day.

... the casing repair which ... has been working on for ... two or three weeks turned ... so far as plugging the ... water was concerned. Plugging ... bottom of the hole almost ... of the casing, recementing, ... and various other ... were tried in the hope ... a water shut-off. On the ... it became evident that ... was bad, and when it was ... of the hole, the pipe was ... collapsed near the low... joints were put in; and ... the water trouble.

... Petroleum has a couple of ... on fee lease at Rincon ... for completion within ... days. Practically all of ... in the field are shallower ... discovery well except the ... wells of the Chanslor-... Oil Company. With ... the Hobson-State ... only well in the field ...

... Pipe Line

... Petroleum Corporation ... complete its new pipe line ... Rincon field with the ... the Ventura-avenue ... end of the week, ac... official reports. Most of ... already welded and about ... in the ditch.

... constructed of eight-... will be ten miles long. ... pipe line to be laid at ... It is understood ... American Petroleum ... completed a survey for ... plans to build in the ...

... Petroleum Corporation ... questions on the Buck ... of the townlot field ... Beach are still the ... of that field in ... attempts to extend ... beginning work on a ... that property, according ... The new well is ... and is in the same ... as the earlier Buck ...

... Petroleum Corporation ... the Buck property from ... about two weeks ... production in the first ... other operators have ... leases, but the ... Petroleum still seems to ... it in the way of ...

... Petroleum Corporation ... finally listed eight wells ... almost simultaneously ... to official reports. ... in the old Los ... in the Athens ... field, and four ... field of Huntington ... The abandoned wells are ... No. 1 and No. 2 at ... No. 1, and Green ... Beach, Turner No 1, ... No. 1 and Fee ... Beach.

... wells have made more ... but none of them ... profitable well. It is in... all eight of the ... districts.

... Company has spudded in ... the Half Moon ... of San Francisco, ... reports. The new ... about one and one-... of the first test ... in the town of ... and almost on the ... well is located about ... of a mile inland.

... well is still drilling ... feet, and it is ... it has had no show... 7700 feet, where the ... characteristic of that ... picked up.

... Company is attempt... its old Carson No. ... western outpost of ... field, according to of... This old well was one ... prospects of the Domin... definitely established ... the field, inasmuch as ... well, 300 feet away ... to get production ... with an initial ... of about 3500 barrels a ...

... bottom of Carson No. ... and the crew is en... out the hole.

... projects for the Kern ... Kern county continue ... to the front as ... active drilling cen... of California. Six ... been started in that ... few days.

... Company, Inc., who pio... is starting a new ... McDougal lease, and ... are starting a ... Oil Company. ... limited its opera... Los Angeles basin, has ... out on the Cauley ... associated Oil Com... work on three new ...

... company is having some ... its Columbia No. ... for a time seemed to be ... world record for depth. ... feet without a ... well suddenly de... which forced the ... further drilling and ... plugged back to 4500 ... in the usual ... of the Brea field. ... has gone bad, and is ... with the possibil... may have to be re... pipe can be set ...

... of the customs and ... Christmas are ... Christmas card ... to have started ... 1928.

The Clearinghouse

News of Spring Street

Stuart O'Melveny, president of the California Land Title Association and first vice-president of the Title Insurance and Trust Company, left Tuesday for Chicago, where he will attend the midwinter conference of the American Title Association. Mr. O'Melveny is vice-chairman of the title insurance section of the association and will speak to the delegates on "Insuring the Marketability of Titles." The conference will take place on the 27th and 28th inst.

BOSS SUSPENDED

Stock of the Boss Gold Mining Company was suspended from trading on the Los Angeles Stock Exchange, it was announced Tuesday, until such time as officers of the company meet the requirements of the exchange as to prompt transfer and registration of stock certificates.

Committee Elected

Frank L. Gardner was elected chairman of the floor committee of the Los Angeles Stock Exchange for the year 1928, it was announced Tuesday by John Engle Jardine, president of the exchange. Other members of the committee are: Norman A. Tulk, vice-chairman; C. J. Cable, McClarty Harbison, Lewis A. Crisler and Ray F. Tracy.

Values "Rights"

Equivalent values of the "rights" of the Pacific Gas and Electric Company is the subject of a bulletin just published by Leib-Keyston & Co., of San Francisco. According to the tabulation, stock before February 17, at which time it goes ex-rights, gives a value of $2 to the rights when it sells at $47 and for each rise of a point in the price of the stock, there is a corresponding gain of 9 cents to the value of the rights.

Bonds Legal for Banks

First Mortgage and Refunding 5 per cent bonds of the Southern California Gas Company are recognized as legal for savings bank investment according to advice yesterday of Hunter, Dulin & Co., who have been notified by the California State Banking Department.

CANADA WHEAT CROP FIGURES UP SHARPLY

OTTAWA (Ont.) Jan. 25. (AP)—The total yield of wheat in Canada for 1927 is estimated at 440,024,700 bushels from 22,460,000 acres, according to a crop report issued by the Dominion Bureau of Statistics today.

The yield in 1926 was 407,136,000 bushels from 22,895,000 acres.

NEVADA MINES

Sales yesterday on the San Francisco Stock Exchange. Furnished by Logan & Bryan, 638 South Spring street.

	Bid.	Asked.
Tonopah—		
Tonopah Extension	.06	.10
West End	.04	.05
West End Extension	.02	.03
Halifax	.01	.02
Rescue	.01	.02
Jim Butler	.03	.05
Divide—		
Brougher	.03	.06
Gold Zone	.01	.02
Hornsilver	.12	.15
Hasbrouck	.01	.02
Kernick	.01	.02
Midway	.01	.02
Thompson	.01	.02
Goldfield—		
Black	.05	.07
Florence	.05	.10
Red Hill Cons.	.11	.13
Goldfield Dev.	.01	.02
Go Shield Deep Mines	.07	.08
West Reorg.	.03	.04
Manhattan—		
Keystone	.02	.03
Whitecaps	.25	.35
Comstocks—		
Cons. Virginia	.02	.03
Gould & Curry	.02	.03
Mexican	.01½	.02
Ophir	.02	.03
California—		
Belcher Extension	.03	.05
Central Eureka	.03	.05
Big Divide	.02	.03
Operator	.07	.08
Nevada—		
Buckhorn	.12	.14
Round Mountain	.08	.11
Simon	.01	.02
Vein Grande	.02	.03
Mineral Mountain	.01	.02
Arizona—		
Aladdin	.02	...
Belmont	...	.02
Dividend	...	.02
Divide Extension	.03	.05
Comstock Silver	.05	.06
Treasure Vault	.02	.03
Great Bend	.05	...
Sierra Nevada	.40	...
Western Apex	.04	...
Savage	.03	.10
Argyle	.03	.04
Calico	.04	.05
San Rafael	.10	.12

CHICAGO STOCKS

(Furnished by Logan & Bryan)

	High	Low	Close
American States A	4½	4	4½
American States B	4½	4½	4½
Armour pfd.	72¾	72¾	72¾
Auburn Motors	127	125½	126
Bendix Corporation	55½	54¾	54¾
Borg & Beck	72	70¾	70¾
Commonwealth	8¾	8¼	8¾
Edison Electric	167½	167	167
Evans A	73	72	72
Evans B	84¾	78	70
Great Lakes	235	235	235
Illinois Brick	42	41¾	42
J. R. Thompson	60	60	60
Libby McNeil	9¼	9	9½
Midwest Utilities	133¾	131½	132¼
Montgomery Ward	129	127	127¾
Morgan Litho.	78¾	77½	78
Nat'l Electric Power A	28	27¾	28
National Standard	40½	39¾	40½
Sears Roebuck	85½	83¾	81
Stewart Warner	82½	81½	82¼
Swift Int'l	29¾	28¾	29
United Light and Power A	15½	15½	15½
United Gypsum	85½	84¾	84¾
Yates	16¼	16	16
Yellow Cab	41½	41¾	41¾
Bonds—			
Chicago Railway 5s ctfs.	87	87	87
Chicago Railway 5s A	66	66	66
Houston Gulf 6½s	108½	108½	108½

PERMITS ISSUED

The following permits have been granted by J. M. Friedlander, State Corporation Commissioner:

Bates Motor Car Company, Inc., dealing in automobiles. Officers, T. W. Bates, Gartrell M. Harbeson, Paul Shapiro, Juliet Harbeson, Frances E. Bates. Capital, 250 shares; par value, $100. Permitted to issue, 62 shares.

Ellis Profit-Sharing Tailoring Company, tailoring. Officers, A. B. Cummins, Louis Friedman, Clarence W. Yates. Capital, 1000 shares; par value, $100. Permitted to issue, 21 shares.

Scott Brothers America's Smartest Clothes, Inc., clothing. Officers, Fred P. Scott, Thomas E. Scott, Kathleen M. Scott. Capital, 75,000 shares; par value, $1. Permitted to issue, all.

Latin-American Trading Company, authorized in supplemental permit to issue 2470 shares.

Permit suspended—Federal Finance Company, irregularities.

NAVAL STORES

SAVANNAH, Jan. 25. (AP)—Turpentine firm, 54½; sales, 156; receipts, 312; no shipments; stock, 22,308.

Rosin firm; sales, 1264; receipts, 1880; shipments, none; stock, 99,816.

Quote: B, 7.75@7.85; D, E, 7.85; F, 7.93@8.00; G, 8.00@8.05; H, 8.05@8.10; I, 8.10@8.20; K, 8.20@8.25; M, 8.30@8.40; N, 9.00; WG, 9.75; WW, X, 10.30.

DOCTOR'S WIFE DIES

PORTERVILLE, Jan. 25. — Mrs. Edith Marshall Willey, 40, wife of Dr. Harry Willey, prominent local physician, died last night following a brief illness. A native of New York State, she came to this district with her husband in 1915. Besides her husband she leaves one daughter Harriett. Funeral services will be conducted from Loyd's chapel tomorrow afternoon. Mrs. Willey was an active member of the Eastern Star, Woman's Auxiliary of the American Legion, W.B.A. and the Porterville Woman's Club. With her husband she was also prominent in social affairs of the community.

SAN FRANCISCO

SAN FRANCISCO, Jan. 25. (AP)—Paraffine was strong and active on the San Francisco Stock Exchange, opening higher at 90 the stock rose sharply to 93¾, closing up 8½ points at 92½, on sales of some 12,500 shares. Zellerbach slumped to 48¾ at the start, but later bounded up to 51½, closing at 50¾, gaining ¾. Caterpillar Tractor ranged from 53½ to 53¾, off ⅛. Yellow Checker Cab advanced to a new high at 11¼, closing at 10¾, up ¼.

Bancitaly Corporation was erratic, selling off to 145¾, recovering at the close to 147⅞, down ⅛. Bank of Italy declined 2 points to 264.

Federal Brandes was moderately active, closing unchanged at 26⅜.

Total sales: Bonds, $3000; stocks, 72,961 shares of $5,550,023 market value.

STOCKS

Sales—		Bid.	Asked.
675	American Trust Co.	134.00	134.50
.....	Anglo Cal. Trust Co.	425.00	450.00
15	Ang.-Lon. P. Nt. Bk.	240.00	245.00
6500	Bancitaly Corp.	147.00	147.50
.....	Bank of Cal. N. A.	280.00	285.00
2065	Bank Italy N.T.&S.A.	264.00	265.00
.....	Calamba Sugar com.	90.00	100.00
200	California Copper	2.40	3.00
130	Cal. Cot. Mills com.	90.00	95.00
1790	Cal. Packing Corp.	74.50	74.87½
1815	Cal. Petroleum com.	25.87½	26.00
2200	Caterpillar Tractor	53.87½	54.00
Dairy	Dale "A"	23.25	23.75
275	Do. B	18.00	18.50
105	E. B. Water A pfd.	97.37½	97.87½
1875	Federal Brandes	26.37½	27.12½
10	Fireman's Fund Ins.	120.00	122.25
400	Foster & Kleiser com.	16.75	16.87½
75	H. W. Power pfd.	105.00	.....
10	Haiku Fr. & P. free	11.50	12.00
10	Hawaiian Pineapple	42.75	43.00
30	Honolulu Cons. Oil	37.25	37.50
125	Hunt. Pack. A com.	34.50	35.00
24	Hutchinson Sugar Pl.	13.75	15.00
.....	Ills. Pacific Glass A	46.00	46.50
.....	Lagendorf Baking A	14.50	15.00
10	L. A. G.&E. pfd.	108.00	109.00
180	Magnin I. com.	23.75	24.00
.....	Nor. Am. Inv. com.	106.00	107.00
110	North American Oil	37.00	37.37½
795	Pac. G. & E. 1st pfd.	27.00	27.62½
300	Do. com.	48.00	48.25
215	Pac. Light. 6s pfd.	103.00	.....
210	Do. com.	76.62½	77.00
.....	Pacific Oil	1.37½	1.50
20	Pacific T. & T. pfd.	119.00	.....
12,800	Paraffine Inc. com.	92.00	92.87½
.....	Phillips Petroleum	41.37½	42.25
100	Pig. Wig. W. St. A	24.50	25.00
1000	Richfield Oil	25.00	25.25
200	Roos Bros. com.	31.87½	32.00
15	S. J. L.&P. pr. pfd.	115.00	.....
.....	Do. com.	73.00	100.00
.....	Schlesinger A com.	21.50	22.00
400	Shell Union Oil com.	25.25	29.00
230	Sperry Flour Co. pfd.	101.00	.....
.....	Spring Valley Water	100.00	104.00
700	Standard Oil of Cal.	54.62½	55.87½
10	Union Oil Associates	42.00	43.00
20	Wells F. B.&Un.Tr.	295.00	310.00
6040	Yellow & Checker Cab	10.00	10.50
12200	Zellerbach Corp.	50.00	50.37½
450	Do. 6s '26	133.00	136.00

FARM LOAN BONDS

[Furnished by C. F. Childs & Co., California Bank Building.]

FEDERAL LAND BANK

4s	Nov. 1,	1937-57		101¼	101⅝
4½s	July 1,	1936-56		101⅝	102⅛
4½s	Jan. 1,	1937-57		102	102⅜
4½s	May 1,	1937-57		102⅜	102⅞
4½s	May 1,	1938-42		101¼	102⅞
4½s	Jan.	1933-53		102	102⅜
4½s	J.-J. 1,	1933-53		102	103⅛
4½s	Jan. 1,	1935-55		102⅜	103⅛
4½s	Jan. 1,	1936-56		102⅜	103⅛
4½s	July 1,	1933-53		103⅛	103⅜
4½s	J.-J. 1,	1934-54		103⅜	104
5s	May 1,	1931-41		102⅜	103
5s	Nov. 1,	1931-41		102⅝	103¼

JOINT STOCK LAND BANK

Atlanta, Ga.	5s	1936-56	99¾	102
Burlington, Iowa	5s	1934-54	100	103
Burlington, Iowa	4½s	1937-57	98¾	100
Burlington, Iowa	4½s	1937-57	99	101⅛
Dallas, Tex.	5½s	1931-51	98	102
Dallas, Tex.	5s	1936-56	98½	100⅛
Denver, Colo.	5½s	1931-51	99¾	102
Denver, Colo.	5s	1937-57	99	102
First Texas of Houston	5s	1937-47	101	103
Fremont of Fremont, Neb.	5½s	1931-51	100	103
Fremont of Fremont, Neb.	5s	1936-56	97½	100¾
Fremont of Fremont, Neb.	4½s	1936-56	97	100
Greenbrier of Covington, Va.	5s	1937-57	98	103
Illinois Midwest of Edwardsville, Ill.	5s	1935-55	100	103
Illinois Midwest of Edwardsville, Ill.	4½s	1935-55	99¾	101⅛
Illinois Midwest of Edwardsville, Ill.	4½s	1936-56	98¾	100
Iowa of Sioux City	5½s	1931-51	101	103¼
Iowa of Sioux City	5s	1932-52	100	103
Iowa of Sioux City	5s	1936-56	99	101
Iowa of Sioux City	4½s	1936-56	98½	100
Kentucky of Lexington	5s	1937-57	100	103
Lafayette of Lafayette, Ind.	5s	1934-54	100	100¾
Lafayette of Lafayette, Ind.	4½s	1937-57	99	101
Maryland - Virginia of Baltimore, Md	5s	1936-56	100	103
Minneapolis Trust of Minneapolis, Minn.	5s	1934-54	102½	104
Pacific Coast of San Francisco, Cal.	5s	1936-56	99	101⅛
Potomac of Washington, D. C	5s	1937-57	100¾	103
San Antonio of San Antonio, Tex.	5½s	1931-51	99	103
San Antonio of San Antonio, Tex.	5s	1937-57	99	103
Southwest, Little Rock, Ark	5s	1937-57	99	103
Union of Detroit, Mich.	5s	1937-57	100	103
Union of Detroit, Mich.	4½s	1937-57	97	100
Virginia Carolina of Norfolk, Va.	5s	1937-57	100	102¼

SALT LAKE MINES

SALT LAKE CITY (Utah) Jan. 25. (Exclusive)—Closing quotations:

Alta Con.	.02	Miller Hill	.01
Alta T. & T.	.04½	Mason Valley	1.25
Bullion	.01	Mich. Utah	.03
Big Hill	.13½	Mountain View	.03
Central Eureka	.01	New Quincy	.23
Columbus Rexall	.04¾	North Lily	4.00
Comb. Metals	.05½	North Standard	.07¾
Colo. Con.	.18	Opohongo	.05½
Crown Point	.07½	Ohio Copper	.90
Cardiff	.75	Park Bingham	.25
Chief Con.	3.25	Park Utah	12.12½
Daly	1.00	Prince Con.	.02
Emma Silver	.01½	Price Mining	.09¾
Empire Mines	.07½	Provo	.25
E. Crown Point	.02¼	Rico Arg.	.57
E. Tintic Coal	.20	South Standard	.09
Eureka Bullion	.53	Syndicate	.06½
Eureka Lily	1.05	S. K. Coal	11.25
Gold Chain	.04	S. K. Con.	2.00
Galena	.01½	Silver Shield	1.15
Howell	.01¾	Tar Baby	.03
Iron King	.56	Tintic Standard	16.22
Keystone	.23	Utah Con.	.01½
Kennebec	.14	West Gold	.03½
Lehigh Tintic	.02	West Toledo	.01
Lynn Big Six	.01½	Walker Mining	.50
Mammoth	2.15	Zuma	.06½

BOSTON STOCKS

Quotations yesterday on the Boston Stock Exchange, furnished by E. A. Pierce & Co., 315 West Sixth street.

	Bid.	Asked.		Bid.	Asked.
Adventure	5	25	New Corn.	28½	29
Algomah	—	15	N. Butte	1⅛	1¼
Ariz. Com.	3½	3½	Old Dom.	11½	12½
Bing. Mines	53¾	54¾	Ojibway	65	90
Cal. & A.	103½	105	Quincy	13¾	14
Cal. Hecla	21¼	21¾	Shannon	25	45
Copper R.	18	18½	St. Marys	29½	30
Davis Daly	—	3	Sup. & B.	35	50
E. Butte	1⅞	2¼	S. Lake	25	50
Elevated	95½	96	Swift	125	126
Franklin	30	55	United Shoe	63¾	64
Hancock	60	100	Do. pfd.	30½	31
Isle Royale	13¼	14	Utah Apex	4¾	4⅞
Island Creek	53	54	Utah Metals	1¼	1⅜
Do. pfd.	108	—	Victoria	1	1¼
Indiana	15	35	Winona	20	30
Keweenaw	1⅝	2¼	Amoskeag	21½	22
Lake Copper	1¼	1¼	Mass. Gas	110	112
Mass. Cons.	31	80	N. E. Tel.	139	139½
Mayflower Old Col.	80	90	Pac. Mills	39¾	40
Mohawk	48	49	B. & M.	—	84
Mason Valley	1⅛	1½	Hood	41¾	42
New Arcadian	3¾	4	Edison	261½	262

LIBERTY BONDS

[Quotations in dollars and thirty-seconds, furnished by the bond department, Bank of Italy National Trust and Savings Association.]

	Bid.	Asked.	Yr. Ago.
First 3½s	101-16	101-21	101-7
First 4¼s	103	103-8	103-7
Third 4¼s	100-14	100-17	101-9
Fourth 4¼s	103-24	103-28	103-22
Treasury 4¼s	115-6	115-16	110-18
Treasury 4s	110-6	110-16	106-18
Treasury 3¾s	107-6	107-16	103-21
Treasury 3⅜s	102-8	102-18	.....

UNITED STATES TREASURY NOTES AND CERTIFICATES OF INDEBTEDNESS

Issue.	Rate	Maturity	Bid.	Asked.
TM—1928	3 %	Mar. 15, 1928	99-27	99-30
TM—1928	3¼ %	Mar. 15, 1928	99-29	100
TJ—1928	3¼ %	June 15, 1928	99-26	99-29
TD—1928	3½ %	Dec. 15, 1928	99-26	99-29
A—30-32	3½ %	Mar. 15, 1932	99-27	99-30
B—30-32	3½ %	Sept. 15, 1932	99-27	99-30
C—1932	3½ %	Dec. 15, 1932	99-27	99-30

SUGAR MARKET

[Furnished by E. F. Hutton & Co.]

	High.	Low.	Close.
March	2.63	2.58	2.58
May	2.70	2.66	2.66
July	2.79	2.74	2.74
September	2.85	2.80	2.80
December	2.91	2.86	2.86

Sales, 39,450 tons.

SUGAR PRICES

NEW YORK, Jan. 25. (AP)—Raw sugar, 4.40; refined, 5.80.

METAL MARKETS

NEW YORK, Jan. 25. (AP)—Copper steady; electrolytic spot and futures, 14¼.

Tin steady; spot and futures, 55.87.

Iron steady and unchanged.

Lead dull; New York spot, 6.50; East St. Louis spot, 6.25.

Zinc firmer; East St. Louis spot and futures, 5.67.

Antimony, spot, 11.00.

SHIPPING and Los Angeles Harbor NEWS

NEW ALIEN ACT RULING ISSUED

Texas Federal Court Frees Dry-Act Suspect

Arrest by Immigration Men Declared Illegal

Agents' Authority Limited to Specific Line

United States immigration patrol officers will hereafter be permitted to search persons and vehicles, on the lookout for illegally-entered aliens, only in the immediate proximity of the Mexican border or within the confines of the port, as the result of a decision handed down by Judge J. C. Hutcheson, Jr., of the United States District Court at Laredo, Tex., in the case of the United States vs. Tom Mason, according to information received yesterday from the Treasury Department.

Judge Hutcheson made the ruling in rendering judgment wherein he released Mr. Mason, the defendant, who had been arrested by immigration officers for illegal possession of liquor after they had assertedly stopped his automobile in a search for smuggled aliens. The court said he believed the immigration officers were unjustified in making the search because—"I believe that under the law they are special officers whose authority is limited to a search for aliens, and that their authority does not extend in any way to either an arrest or search for liquor."

In addition to settling the question that immigration officials are beyond their jurisdiction in seizing or making arrests of persons possessing contraband or smuggled goods, government officials at the port believe that Judge Hutcheson's decision will stop the practice of immigration patrols in searching automobiles on the highway between Los Angeles and San Diego.

SKIPPER GETS BURNS IN FIRE ABOARD YACHT

Fire aboard Lewis Stone's sport fishing craft Phantom caused minor injuries to Capt. Jack Grimstead, and damaged the craft $100 at the California Yacht Club yesterday afternoon. It was caused by an explosion in a gas stove. The craft will be repaired at the Wilmington Boat Works which constructed it last summer at a cost of $40,000.

The motorship Jeanette R yesterday brought the season's first tomatoes, 600 crates, from San Jose del Cabo, and will depart today for 6000. The first shipment was small as cold weather had delayed the vegetables' maturing. The motorship Heston, cruising south along fishing banks, put into San Jose a day ago and is expected to bring tomatoes next week while the steamer Oaxaca is due from San Francisco in a day or two to open the season at Mazatlan. In excess of 100,000 crates now come from the Mexican ports yearly.

Harbor Department yesterday announced preliminary plans for the convention here late in June of the Association of Pacific and Far East Port Authorities. Walter B. Allen and George F. Nicholson are president and secretary. The body formerly comprised port authorities on the Pacific Coast only.

Thirty-six hours ahead of schedule, Capt. William H. Coonan will bring the crack Luckenbach liner J. L. Luckenbach into port at 9 o'clock tonight from New York—fourteen days and twenty-three hours from dock-to-dock. Radio advices from Capt. Coonan said that his actual steaming time will be fourteen days and four hours, the ship being delayed nineteen hours in transmitting the Panama Canal.

The J. L. Luckenbach has aboard 7339 tons of cargo for coast ports, of which 2871 is for Los Angeles consignees.

SHIPPING

PASSENGER SCHEDULE
VESSELS ARRIVING
(Hour given below is docking time)

	Berth No.
January 26—	
Colombia, New York & way points, 8 a.m.	188
Admiral Schley, Portland, via S. F., 6 a.m.	154
Emma Alexander, Seattle, via S. F., 8 p.m.	153
San Juan, San Francisco, 6 a.m.	88
Catalina, Avalon, 5:30 p.m.	185
January 27—	
Harvard, San Francisco, 10 a.m.	155
Nome City, San Francisco, noon	159
Oaxaca, San Francisco, 8 a.m.	230D
Catalina, Avalon, 5:30 p.m.	185
January 28—	
Humboldt, S. F. & Santa Barbara, 6 a.m.	88
Admiral Schley, San Diego, 7 a.m.	154
Suwied, Seattle via S. F., 8 a.m.	158
Mongolia, New York-Havana-San Diego, 7 a.m.	153
Corinto, San Francisco, 8 a.m.	153
Jalisco, San Francisco, 8 a.m.	90
Catalina, Avalon, 5:30 p.m.	185

VESSELS SAILING

January 26—	
Colombia, San Francisco, 5 p.m.	188
San Juan, San Francisco, 5 p.m.	88
Dorothy Alexander, Seattle, via S. F., 11 a.m.	153
Admiral Schley, San Diego, 8 p.m.	154
Pacific Shipper, San Francisco, 5 p.m.	188
Rose City, Portland via S. F., 5 p.m.	178
Buenos Aires, San Francisco, 5 p.m.	52
Catalina, Avalon, 10 p.m.	185
January 27—	
Emma Alexander, San Diego, 8 p.m.	153
Yale, San Francisco, 4 p.m.	155
Catalina, Avalon, 10 a.m.	185
January 28—	
Corinto, Cristobal & way ports, 5 p.m.	188
Humboldt, San Francisco, 5 p.m.	88
Admiral Schley, Portland via S. F., 3 p.m.	154
Oaxaca, Mazatlan, noon	230D
City of Los Angeles, Honolulu-Hilo, noon	150
Nome City, San Francisco, 5 p.m.	160
Jalisco, Salina Cruz & way ports, 5 p.m.	90
Catalina, Avalon, 10 a.m.	185

VESSELS IN PORT
Midnight, Wednesday, January 25
PASSENGER VESSELS

Buenos Aires, motorship (Swedish)	52
Catalina, steamer	185
City of Los Angeles, steamer	241
Dorothy Alexander, steamer	153
Pacific Shipper, motorship (British)	188
Rose City, steamer	178
Yale, steamer	157

CARGO VESSELS

Buffalo, steamer	241
C. H. Lawrence, Jr., steamer	91
Chincha, steamer	190
Daylight, barge (British)	L.B.
Jeanette R., motorship	L.B.
Nabesna, steamer	193
Oregonian, steamer	176
Ruby, schooner	Anc.
Silvercedar, motorship (British)	230E
Willhilo, steamer	158
Willhemo, steamer	241
Highgate, steamer (British)	57

OIL CARRIERS

Broad Arrow, tanker	240
Dilworth, tanker	107
Emma H. Coppage, tanker	107
Geo. W. Barnes, tanker	107
Helen Vinmont, tanker	L.B.
Kekoskee, tanker	L.B.
La Brea, tanker	107
Montebello, tanker	150
Nora, tanker	241
San Gerardo, tanker (British)	119
San Ubaldo, tanker (British)	110
Varanger, tanker (Norwegian)	241

LUMBER CARRIERS

Daisy Putnam, steamer	74
Canada, steamer	74
Skagway, steamer	96

LOCATION OF BERTHS

Outer Harbor, 36 to 73.
San Pedro, 74 to 98.
West Basin, 101 to 149.
Wilmington, 150 to 199.
East Basin, 191 to 204.
Terminal Island, 205 to 241.
Long Beach, not numbered.

COAST AND GEODETIC SURVEY
TIDES, JANUARY, 1928
Los Angeles Harbor
HIGH WATER

Day	Time	Height Ft.	Time	Height Ft.
26	9:09 a.m.	4.3	11:29 a.m.	5.3
27	9:51 a.m.	4.5	12:19 p.m.	4.7
28	1:39 a.m.	4.7	1:24 p.m.	3.9
29	2:33 a.m.	5.0	2:33 p.m.	3.3
30	3:31 a.m.	5.3	4:54 p.m.	3.0
31	4:34 a.m.	5.6	6:31 p.m.	3.2

LOW WATER

Day	Time	Height Ft.	Time	Height Ft.
26	5:19 a.m.	2.9	6:16 p.m.	—0.1
27	6:27 a.m.	2.6	6:56 p.m.	0.1
28	7:30 a.m.	2.8	7:38 p.m.	0.1
29	8:44 a.m.	2.9	8:25 p.m.	1.3
30	11:20 a.m.	2.5	9:22 p.m.	1.4
31	12:15 p.m.	2.2	10:46 p.m.	2.4

SUN AND MOON

Day	Sunrise	Sunset	Moonrise	Moonset
26	6:54 a.m.	5:18 p.m.	9:03 a.m.	9:59 p.m.
27	6:54 a.m.	5:19 p.m.	10:12 a.m.	10:44 p.m.
28	6:53 a.m.	5:20 p.m.	10:47 a.m.	11:50 p.m.
29	6:53 a.m.	5:21 p.m.	11:21 a.m.	.....
30	6:52 a.m.	5:22 p.m.	11:59 a.m.	0:58 a.m.
31	6:51 a.m.	5:23 p.m.	12:38 p.m.	2:07 a.m.

ARRIVALS AND DEPARTURES

ARRIVED, WEDNESDAY, JANUARY 25

Ship—	Time	From	Operator
NABESNA, steamer	3:00 a.m.	Portland	McCormick S.S. Co.
WILLHILO, steamer	3:00 a.m.	New York	Williams Line
CHINESE PRINCE, motorship (Br.)	4:35 a.m.	New York	Prince Line
GEO. W. BARNES, tanker	5:00 a.m.	Havre	Pan Amer. Pet. & Trans. Co.
SILVERCEDAR, motorship (Br.)	5:35 a.m.	S. F. & Orient	Kerr Line
BUENOS AIRES, motorship (Swed.)	6:45 a.m.	Gothenberg	Johnson Line
VEGA (U.S.S.)	6:30 a.m.	San Francisco	U. S. Navy
KEKOSKEE, tanker	8:05 a.m.	Portland	Richfield Oil Co.
HARVARD, steamer	10:35 a.m.	San Francisco	Los Angeles S.S. Co.
PACIFIC SHIPPER, motorship (Br.)	1:45 p.m.	Manchester	Furness (Pacific) Line
SAN GERARDO, tanker (Br.)	2:40 p.m.	Iquique	Anglo-Mex. Pet. Corp.
CATALINA, steamer	5:00 p.m.	Avalon	Wilmington Trans. Co.
ROSE CITY, steamer	10:00 p.m.	Portland	McCormick S.S. Co.
MONTEBELLO, tanker	3:45 p.m.	Antofagasta	Union Oil Co.
SAN UBALDO, tanker (Br.)	10:30 p.m.	Buenos Aires	Anglo-Mex. Pet. Corp.
DAISY PUTNAM steamer	11:00 p.m.	Grays Harbor	Freeman S.S. Co.
CASCADE, steamer	4:30 p.m.	Anacortes	R. K. Wood Lumber Co.
OREGONIAN, steamer	3:45 p.m.	New York	Amer. Hawaiian S.S. Co.
SNESTAD, motorship (Nor.)	4:30 p.m.	Houston	Klaveness & Co.

SAILED, WEDNESDAY, JANUARY 25

Ship—	Time	For	Operator
KEWANEE, tanker	1:45 a.m.	Avon	Associated Oil Co.
H. T. HARPER, tanker motorship	10:05 a.m.	Point Wells	Standard Oil Co. of Cal.
CATALINA, steamer	10:35 a.m.	Avalon	Wilmington Trans. Co.
CHARLIE WATSON, tanker motorship	11:33 a.m.	Astoria	Standard Oil Co. of Cal.
HARVARD, steamer	4:30 p.m.	San Francisco	Los Angeles S.S. Co.
CHINESE PRINCE, motorship (Br.)	4:45 p.m.	Manila	Prince Line
JACOX, steamer	6:35 p.m.	Portland	Nelson Line
KNUTE NELSON, motorship (Nor.)	4:10 p.m.	San Francisco	Norway Pacific Line
CALMAR, steamer	5:40 p.m.	San Francisco	Calmar Line
HAROLD WALKER, tanker	8:43 p.m.	Philadelphia	Pan Amer. Pet. & Trans Co.
F. A. WARNER, steamer	6:10 p.m.	Coos Bay	Coos Bay Lumber Co.
JOHN C. KIRKPATRICK, steamer	3:45 p.m.	San Francisco	Andrew F. Mahony
SAGINAW, steamer	5:10 p.m.	Eureka	Nelson Line

Movements between 9 p.m. and midnight estimated from operators' advices and radio reports.

TO ARRIVE AND SAIL TODAY

VESSELS DUE TO ARRIVE, THURSDAY, JANUARY 26

Ship.	Berth.	From	Operator.
COLOMBIA, steamer	188	New York	Panama Mail S.S. Line
ADMIRAL SCHLEY, steamer	154	Portland	Pacific S.S. Co.
EMMA ALEXANDER, steamer	153	Seattle	Pacific S.S. Co.
SAN JUAN, steamer	88	San Francisco	L. A. & S. F. Nav. Co.
CATALINA, steamer	185	Avalon	Wilmington Trans. Co.
HAMBURG MARU, steamer (Jap.)	230D	Orient via S. F.	Osaka Shosen Kaisha
ORAN, steamer	Anc.	Portland	Quaker Line
MADRAS CITY, steamer (British)	Anc.	Portland	W. R. Smith & Sons
FERNBANK, motorship (Norwegian)	Anc.	Port Angeles	Fernley & Eger
TEXMAR, steamer	Anc.	Grays Harbor	Calmar Line
WEST PROSPECT, steamer	230B	San Francisco	Amer. Aust. Orient Line
J. L. LUCKENBACH, steamer	232	New York	Luckenbach Line
BETTERTON, tanker	119	Ventura	Associated Oil Co.
RADIANT, tanker	150	San Diego	Union Oil Co.
TARCHEE, tanker (British)	240	Cebu	Standard Trans. Co.
KATHERINE DONOVAN, steamer	193	Grays Harbor	Donovan Lbr. Co.
SHASTA, steamer	74	Grays Harbor	R. K. Wood Lbr. Co.
HAMLIN F. McCORMICK, steamer	195	Portland	McCormick S.S. Co.
ASTORIA, steamer	224	Grays Harbor	Hammond Lbr. Co.

VESSELS DUE TO SAIL, THURSDAY, JANUARY 26

Ship.	Berth.	For	Operator.
COLOMBIA, steamer	188	San Francisco	Panama Mail S.S. Line
SAN JUAN, steamer	88	San Francisco	L. A. & S. F. Nav. Co.
DOROTHY ALEXANDER, steamer	153	Seattle	Pacific S.S. Co.
ADMIRAL SCHLEY, steamer	154	San Diego	Pacific S.S. Co.
PACIFIC SHIPPER, motorship (Br.)	188	San Francisco	Furness (Pacific) Line
ROSE CITY, steamer	178	Portland	McCormick S.S. Co.
BUENOS AIRES, motorship (Swedish)	52	San Francisco	Johnson Line
CATALINA, steamer	185	Avalon	Wilmington Trans. Co.
CHINCHA, steamer	190	San Francisco	Isthmian S.S. Line
WILLHILO, steamer	158	San Francisco	Williams Line
GEORGE W. BARNES, tanker	71	Baltimore	Pan Amer. Pet. & Tr. Co.
SAN GERARDO, tanker (British)	119	Valparaiso	Anglo Mex. Pet. Corp.
SNESTAD, motorship (Norwegian)	Anc.	British Columbia	Klaveness & Co.
MONTEBELLO, tanker	150	Taltal	Union Oil Co.
HAMBURG MARU, steamer (Jap.)	230D	New York	Osaka Shosen Kaisha
ORAN, steamer	Anc.	Philadelphia	Quaker Line
MADRAS CITY, steamer (British)	Anc.	Naples	W. R. Smith & Sons
FERNBANK, motorship (Norwegian)	Anc.	Hamburg	Fernley & Eger
TEXMAR, steamer	Anc.	New York	Calmar Line
RADIANT, steamer	150	Portland	Union Oil Co.
HIGHGATE, steamer (British)	57	New Zealand	J. J. Moore & Co.

RADIO REPORT

The Radio Corporation of America, in co-operation with the United States Health Service and the Seamen's Institute, will receive requests through the KSE station at Los Angeles Harbor for medical and surgical services for ships at sea.

WILMINGTON STATION
Noon, January 24

VOLUNTEER, Balboa for Los Angeles, 1746 miles north of Balboa.
LIBERATOR, Balboa for Los Angeles, 1079 miles north of Balboa.
CHILSCO, Los Angeles for Tocopilla, 630 miles south of Los Angeles.
CHESTER SUN, bound Marcus Hook, 270 miles north of Tortugas.
J. N. PEW, bound Marcus Hook, 90 miles south of Jupiter Flats.
DELAWARE SUN, bound Sabine, 268 miles northeast of Jupiter.
SUNOIL, Los Angeles for Baltimore, 320 miles north of Colon.
GYMERIC, Richmond for Balboa, Lat. 17.27, Long. 10.14.3.
AXEL JOHNSON, Los Angeles for Champerico, 337 miles north of Champerico.
BOLIVIA, Vancouver for Balboa, 200 miles south of Los Angeles.

8 p.m., January 24

ELEANOR CHRISTENSON, Los Angeles for San Francisco, 30 miles north of Los Angeles.
TEJON, Balboa for Los Angeles, 1357 miles south of Los Angeles.
SILVER FIR, Los Angeles for San Francisco, 20 miles north of Los Angeles.
SILVER CEDAR, San Francisco for Los Angeles, 129 miles north of Los Angeles.
SCOTTISH STRATH, Buenos Aires for Los Angeles, 1440 miles south of Los Angeles.
HESPEROS, Los Angeles for San Francisco, 100 miles north of Los Angeles.

Noon, January 25

MANHATTAN ISLAND, Balboa for Los Angeles, 332 miles south of Los Angeles.
SAN GERARDO, Balboa for Los Angeles, 35 miles south of Los Angeles.
TAHCHEE, Cebu for Los Angeles, 135 miles west of Los Angeles.
SULANIERCO, Los Angeles for Balboa, 2437 miles north of Balboa.
HELEN OLMSTEAD, Balboa for Los Angeles, 436 miles south of Los Angeles.
ATLANTIC SUN, Los Angeles for Balboa, 435 miles south of Los Angeles.
KINDERDYK, Los Angeles for Balboa, 367 miles south of Los Angeles.
J. L. LUCKENBACH, Balboa for Los Angeles, 494 miles south of Los Angeles.
ARIO, San Francisco for Balboa, 2207 miles north of Balboa.
STANLEY DOLLAR, San Francisco for Zorritos, Peru, 226 miles south of San Francisco.
ENSLEY CITY, Los Angeles for Balboa, 192 miles south of Los Angeles.
TEXMAR, Grays Harbor for Los Angeles, 149 miles north of Los Angeles.
CRAFTSMAN, Balboa for Vancouver, 170 miles south of Los Angeles.
KAFIR STAR, Balboa for Vancouver, 800 miles south of San Francisco.
MANCHURIA, Los Angeles for Balboa, 722 miles south of Los Angeles.

8 p.m., January 25

HINDUSTAN, Vancouver for Balboa, 120 miles south of Los Angeles at 4 p.m.
H. M. STOREY, Los Angeles for Balboa, 2640 miles north of Balboa.
STUART DOLLAR, Los Angeles for Balboa, 250 miles south of Los Angeles.
ORAN, Portland for Los Angeles, 120 miles north of Los Angeles.
MARIE BAKKE, Balboa for Los Angeles, 670 miles south of Los Angeles.
F. A. WARNER, Los Angeles for Coos Bay, 31 miles north of Los Angeles.

FERNBANK, Port Angeles for Los Angeles, 60 miles from Los Angeles.

SAN FRANCISCO STATION
8 p.m., January 25

CELLINA, San Francisco for Vancouver, 30 miles from San Francisco.
MAKAWELI, Bellingham for Hilo, 923 miles from Bellingham.
LEWIS LUCKENBACH, San Francisco for Portland, 112 miles from San Francisco.
WEST IVAN, San Francisco for Eureka, 10 miles from San Francisco.
HOYANGER, San Francisco for Montevideo, 25 miles from San Francisco.
COVENA, Los Angeles for Seattle, 254 miles from Los Angeles.
MUNAMI, Los Angeles for San Francisco, 82 miles from San Francisco.
H. T. HARPER, Los Angeles for Point Wells, 1027 miles from Point Wells.
W. S. MILLER, Los Angeles for Powell River, 169 miles from Powell River.
CHARLIE WATSON, Long Beach for Astoria, 822 miles from Astoria.
ROBIN ADAIR, San Francisco for Seattle, 247 miles from Seattle.
CANADIAN COASTER, Los Angeles for San Francisco, 192 miles from San Francisco.
DODD, Long Beach for Point Wells, 560 miles from Point Wells.
RICHMOND, Portland for Los Angeles, 804 miles from Los Angeles.
DOROTHY WINTERMOTE, Port Alberni for Los Angeles, 824 miles from Los Angeles.
FRANK LYNCH, Grays Harbor for Los Angeles, 579 miles from Los Angeles.
CRICKETT, Grays Harbor for Los Angeles, 879 miles from Los Angeles.
EL SEGUNDO, Aberdeen for Los Angeles, 412 miles from Los Angeles.
ALASKA STANDARD, Longview for Richmond, 269 miles from Richmond.
CADARETTA, Portland for San Francisco, 100 miles from San Francisco.
PRESIDENT McKINLEY, Honolulu for San Francisco, 110 miles west of San Francisco.
LEBEC, Portland for Los Angeles, 563 miles from Los Angeles.
GLYMONT, San Francisco for Bellingham, 25 miles from San Francisco.
HARTBRIDGE, Vancouver for Balboa, 290 miles from San Francisco.
STANDARD SERVICE, Willbridge for Richmond, 57 miles from Richmond.
KEWANEE, Los Angeles for Avon, 204 miles from Avon.
MANOA, San Francisco for Honolulu, 83 miles from San Francisco.
WEST PROSPECT, San Francisco for Los Angeles, 312 miles from San Francisco.
MEIGS, Honolulu for San Francisco, 400 miles west of San Francisco.
PLUMB, Australia for Los Angeles, 731 miles west of Los Angeles.
ECLIPSE, Los Angeles for Honolulu, 800 miles west of Los Angeles.

[BY MACKAY RADIO AND TELEGRAPH]

The Mackay Radio and Telegraph Company, in co-operation with the Los Angeles Receiving Hospital staff, will receive requests for medical and surgical services from ships' crews from vessels at sea through KOK station at Los Angeles without charge.

LOS ANGELES STATION
Noon, January 24

KORANTON, Tyne for Vancouver, 720 miles south of San Francisco.
MUNLEON, New York for Los Angeles, 888 miles south of Los Angeles.
AFGHANISTAN, Balboa for Vancouver, 880 miles south of San Francisco.
SNESTAD, Balboa for Los Angeles, 300 miles south of Los Angeles.

8 p.m., January 24

MYRTLE, Balboa for Los Angeles, 969 miles south of Los Angeles.
LAUREL, Los Angeles for New York, 46 miles northeast of Colon.
SWAINBY, Balboa for Prince Rupert, 210 miles north of Los Angeles.
FRANK G. DRUM, Los Angeles for Honolulu, 183 miles from Honolulu.
CHARLES CHRISTENSON, Los Angeles for Balboa, 1437 miles northwest of Balboa.
WEST CAMARGO, Balboa for Los Angeles, 2444 miles south of Los Angeles.
ARKANSAS, Los Angeles for Champerico, 810 miles south of Los Angeles.
COLOMBIA, New York for San Francisco, 791 miles south of San Francisco.

Noon, January 25

CRAFTSMAN, Balboa for Vancouver, 200 miles south of Los Angeles.
MAYEBASHI MARU, Balboa for Los Angeles, 837 miles south of Los Angeles.
CAMDEN, Balboa for Los Angeles, 798 miles south of Los Angeles.

8 p.m., January 25

COLOMBIA, Balboa for San Francisco, 441 miles south of San Francisco.
BETTERTON, loading at Ventura.
ASTORIA, Gray's Harbor for Los Angeles, 75 miles north of Los Angeles.
ADMIRAL SCHLEY, San Francisco for Los Angeles, 105 miles north of Los Angeles.
JOHN C. KIRKPATRICK, Los Angeles for San Francisco, 40 miles north of Los Angeles.
H. F. McCORMICK, Gray's Harbor for Los Angeles, 34 miles north of Los Angeles.
KNUTE NELSON, Los Angeles for San Francisco, 20 miles north of Los Angeles.
SAN JUAN, San Francisco for Los Angeles, 83 miles north of Los Angeles.
SHASTA, Gray's Harbor for Los Angeles, 734 miles north of Los Angeles.
ROSE CITY, San Francisco for Los Angeles, 83 miles north of Los Angeles.

AIR MAIL SCHEDULE

Now in effect: Universal postage rate of 10 cents per half ounce anywhere in the United States or Canada applies on all matters sent via Air Mail.

Transcontinental air mail service to and from Southern California is operated in both directions daily, leaving Air Mail Airport (Los Angeles) at 7:35 a.m. Pacific Time and arriving at Hadley Field (New Brunswick, N. J.) at 5 p.m. Eastern Standard Time the second day. Arrival at the New York City postoffice is one hour later.

Westbound departure from Hadley Field is at 12:15 p.m. Eastern Standard Time, with arrival at Los Angeles at 5:35 p.m. Pacific Time, the second day.

The Los Angeles daily closing for air mail is 6:30 a.m. at Arcade Station and at 5:45 a.m. or a little later at the air mail letter boxes, painted red, white and blue, and located in various parts of the city.

Items for the Air Mail are restricted to not more than fifty (50) pounds in weight and to not more than eighty-four (84) inches in length and girth combined.

PACIFIC COAST ROUTE

Collections are made at all air mail boxes not later than 3 p.m. and at the Arcade Station postoffice not later than 16:33 p.m.

The route will be operated on the following schedule: Northbound, leave Los Angeles, 12:31 a.m.; arrive at Bakersfield, 1:41 a.m.; Fresno, 2:28 a.m.; San Francisco, 5:30 a.m.; Seattle, 3 p.m. Southbound, leave Seattle, 11 p.m.; Portland 7 a.m.; San Francisco, 1:15 p.m.; Fresno, 3:15 p.m.; Bakersfield, 4:45 p.m. Arrive Los Angeles, 6:15 p.m.

JACOX, Los Angeles for San Francisco, 10 miles north of Los Angeles.

SAN FRANCISCO STATION
8 p.m., January 25

EMMA ALEXANDER, San Francisco for Los Angeles, 290 miles from Los Angeles.
ADMIRAL PEOPLES, Los Angeles for San Francisco, 130 miles from San Francisco.
ADMIRAL SCHLEY, San Francisco for Los Angeles, 105 miles from Los Angeles.
LA PURISIMA, Portland for Port San Luis, 150 miles from Port San Luis.
CALAWAII, Los Angeles for Honolulu, 1253 miles from Los Angeles.
COLOMBIA, New York for San Francisco, 441 miles from San Francisco.
POINT MONTARA, Los Angeles for San Francisco, 115 miles from San Francisco.
VENEZUELA, New York for San Francisco, 1083 miles from New York.
MERCOS H. WHITTIER, Avon for Ventura, 30 miles from Avon.
MARGARET DOLLAR, San Francisco for Seattle, 275 miles from San Francisco.
JANE NETTLETON, San Francisco for Coos Bay, 360 miles from Coos Bay.
SOLANA, New York for San Francisco, 783 miles from San Francisco.
COVENA, Los Angeles for Seattle, 254 miles from Los Angeles.
CARBON, San Francisco for Los Angeles, 206 miles from Los Angeles.
HUMBOLDT, Los Angeles for San Francisco, 137 miles from San Francisco.
HARVARD, Los Angeles for San Francisco, 70 miles from Los Angeles.
CATHWOOD, Los Angeles for Vancouver, 480 miles from Vancouver.
FRANK H. BUCK, Los Angeles for Amorco, 110 miles from Amorco.
WARWICK, Oleum for Seattle, 480 miles from Seattle.
BROOKINGS, Ventura for Coos Bay, 23 miles from Coos Bay.
LOS ANGELES, Martinez for Ventura, 174 miles from Ventura.
VENTURA, Sydney for San Francisco, 206 miles from San Francisco.
OAXACA, San Francisco for Los Angeles, 93 miles from San Francisco.

PORTLAND STATION
8 p.m., January 24

WEST HIXTON, Portland for Nagoya, 653 miles from Columbia River.
PACIFICO, San Francisco for Portland, 80 miles south of Columbia River.
MALIKO, Honolulu for San Francisco, 733 miles from San Francisco.
WEST CADRON, Portland for Fushiki, 2146 miles from Columbia River.
WEST ISON, Seattle for Yokohama, 2019 miles from Seattle.
STORVIKEN, Portland for Yokohama, 3080 miles from Columbia River.
LAS VEGAS, Kobe for Portland, 1748 miles from Columbia River.
OAKRIDGE, Portland for Yokohama, 2944 miles from Columbia River.
WEST KADER, Dairen for Portland, 2005 miles from Columbia River.

8 p.m., January 25

DOROTHY WINTERMOTE, Port Alberni for Los Angeles, 824 miles from Los Angeles.
ADMIRAL BENSON, Portland for San Francisco, 318 miles from San Francisco.
TRONTOLITE, Victoria for Port San Luis, 634 miles north of Port San Luis.
ADMIRAL DEWEY, San Francisco for Astoria, 247 miles from Astoria.
WAPAMA, Port Ludlow for Tacoma, 140 miles from Tacoma.
DRECHTDIJK, Tacoma for Portland, 139 miles from Astoria.
PROV, Los Angeles for Tacoma, 358 miles north of San Francisco.
HORACE X. BAXTER, Sydney, B. C., Long Beach, 935 miles from Long Beach.
WASHTENAW, Los Angeles for Seattle, 61 miles from Seattle.
ERNEST H. MEYER, Los Angeles for Tacoma, 848 miles from Tacoma.
DERBLAY, Portland for San Francisco, 80 miles from Astoria.
SILVERADO, San Francisco for Portland, 350 miles from San Francisco.
RUTH ALEXANDER, San Francisco for Victoria, 353 miles from Victoria.
TAMAHA, Los Angeles for Manila, 1200 miles from Los Angeles.
WHITNE TOLKON, Los Angeles for Bellingham, 225 miles from Bellingham.

NAVAL ORDERS

WASHINGTON, Jan. 25. (Exclusive)—Naval orders:

Lieutenant-Commander O. G. Badger to Bureau Ordnance.
Lieutenant-Commander W. C. Barnes to U.S.S. California.
Lieutenant-Commander R. R. Carney to Naval Academy.
Lieutenant-Commander George Marvell to Dunston, Ill.
Lieutenant-Commander K. R. Shears to Naval Academy.
Lieutenant-Commander R. T. Short to University of Washington.
Lieutenant-Commander M. S. Tisdale to Los Angeles.
Lieut. R. C. Alexander to Naval Academy.
Lieut. H. L. Clark to U.S.S. S-28.
Lieut. E. H. Doolin to U.S.S. Putnam.
Lieut. Delwyn Hyatt to naval operations.
Lieut. Homer Ambrose to U.S.S. S-22.
Lieut. A. F. Junker to U.S.S. Holland.
Lieut. J. D. Lovejoy to U.S.S. O-8.
Lieut. H. R. Peck to battle fleet.
Lieut. H. R. Gallagher to Eleventh Naval District.
Lieut. A. C. Shiver to battle fleet.
Commander E. S. R. Brandt to Newport, R. I.
Commander W. J. Carver to Boston.
Commander A. S. Dysart to U.S.S. Childs.
Commander C. B. Platt to Quantico, Va.
Commander G. N. Reeves, Jr., to U.S.S. Antares.
Commander J. B. Rhodes to Newport, R. I.
Lieutenant-Commander F. M. Collyer to U.S.S. Oklahoma.
Lieutenant-Commander G. S. Gillespie to Hampton Roads, Va.
Lieutenant-Commander R. G. Haas to U.S.S. Sturtevant.
Lieutenant-Commander H. J. Peirce to U.S.S. Reid.
Lieut. H. G. Hazard to Pensacola, Fla.
Lieutenant-Commander W. W. Waddell to San Diego.
Lieutenant-Commander A. S. Wolfe to U.S.S. Tennessee.
Lieutenant-Commander Valentine Wood to Washington.
Lieut. T. A. Huckins to naval operations.
Lieut. C. W. Humphreys to U.S.S. Converse.
Lieut. H. J. Schmidt to U.S.S. Arkansas.
Lieut. R. R. Wilson to U.S.S. John D. Edwards.
Lieutenant-Commander J. S. Terry to Bureau Navigation.
Lieut. H. W. Naechel resigned.
Lieut. W. O. Crockett to Boston.
Lieutenant-Commander F. W. Pennoyer to U.S.S. Saratoga.
Lieut. J. C. Kinsky to Asiatic fleet.
Lieut. E. R. J. Griffin to Asiatic fleet.
Lieut. R. F. Stockin to Asiatic fleet.
Lieut. L. F. Blodgett to Asiatic fleet.
Lieut. W. P. Burford to Asiatic fleet.
Lieut. F. M. Hook to Asiatic fleet.
Lieut. C. K. Zimmerman to Asiatic fleet.
Lieut. J. R. B. Ginder to Asiatic fleet.
Lieut. E. W. Abdill to Asiatic fleet.
Lieut. H. J. Martin to Asiatic fleet.
Ensign E. M. Eller to Asiatic fleet.
Ensign J. M. Hicks to Asiatic fleet.
Ensign J. G. Johns to Asiatic fleet.
Ensign R. S. Copping to Asiatic fleet.
Ensign J. H. Lewis to Asiatic fleet.
Ensign F. R. Eggers to Asiatic fleet.
Ensign L. F. Burnett to Asiatic fleet.
Ensign R. H. Field to United States.
Lieutenant-Commander H. C. Sowell to Cavite.
Ensign L. L. Lindenmayer to Cavite.
Lieut. L. D. Gottschall to Third Brigade, United States Marines.
A. P. Clerk A. D. Gothell to Cavite.

ACADEMY TO HEAR EDUCATOR

Faculty and students of the Harvard Military Academy, Venice Boulevard and Western avenue, will hear a lecture by Geoffrey F. Morgan Saturday at 8 p.m. Mr. Morgan, who is appearing under the auspices of St. Matthias Episcopal Church, is considered an authority on the teaching of English. He was formerly professor of education at the University of Ohio.

REAM WILL PROBATED

A $6000 estate was left by Glen Marquis Ream, who was killed by a motor bus last October, according to a petition for the probate of his will, filed yesterday by Attorney Voltaire Perkins. He left his property to two brothers and two sisters.

UNITED STATES NAVAL VESSELS IN PORT
Midnight, Wednesday, January 25

BATTLE FLEET
CALIFORNIA (flagship.)
Division 3
PENNSYLVANIA (flagship.)
NEW YORK.
Division 4
NEW MEXICO (flagship.)
IDAHO.
MISSISSIPPI.
Division 5
WEST VIRGINIA (flagship.)
TENNESSEE.
MARYLAND.
FLEET BASE FORCE
PROCYON (flagship.)
VEGA (supply ship.)
RELIEF (hospital ship.)
KINGFISHER (minesweeper.)
TERN (minesweeper.)
SONOMA (tug.)
WATER BARGE 30.
OIL BARGES 23 and 24.
SURCHARGER 201.
EAGLE 34.

TRANS-PACIFIC MAIL

Following schedule of sailing is provided by the Los Angeles postoffice:

January 27, from San Francisco. Mail for Hawaii.

January 27, from Seattle. Mail for China, Japan, Korea, Hongkong, Siam, Canton, Straits Settlement, Siberia, French Indo-China, Dutch East Indies and Philippine Islands.

January 28, from Los Angeles. Mail for Hawaii.

January 28, from Los Angeles. Mail for Panama and Canal Zone.

January 31, from Los Angeles. Mail for Panama and Canal Zone.

For connection at Seattle, mail must leave Los Angeles the third day prior to date of sailing, not later than 6:30 p.m.

To connect at San Pedro for the Hawaiian Islands every other Saturday, mail leaves Los Angeles at 8:30 a.m. on Saturday.

Note—To connect at San Francisco mail must leave Los Angeles on dispatch made not later than 5:30 p.m. the day prior to date of sailing.

FRED HOYT'S LAST RITES TO BE TODAY

Flags of Two Cities Will be Half-Masted in Honor of Young Aviator

By a "Times" Staff Correspondent

SANTA MONICA, Jan. 25.—Flags of two cities, Santa Monica, Cal., and Wichita, Kan., will fly at half-mast tomorrow afternoon when funeral services are conducted for Lieut. Fred Hoyt, aviator frozen to death after being compelled to make a parachute landing from his plane during a blizzard in Idaho. The services will be conducted in the lodge room of the Santa Monica Elks, of which Hoyt was a member.

Burial will be at Inglewood, and Santa Monica Masons, of Lodge 307, will be in charge at the Inglewood chapel. The pallbearers, all intimate friends of the former Santa Monica High School boy, bank employee and aviator, will be Dr. William Harrison, Frank Townsend, George Lyle, Howard Rough, Edward Bellandi and J. Howard Blanchard.

Aviators from Clover Field, where Hoyt did much of his flying prior to taking over the position of sales manager with the Stearman Aircraft Corporation in Kansas, will join flyers from other Southern California fields in forming an escort to Inglewood, and flowers will be strewn along the line of march. Santa Monica city officials will attend the funeral.

The aviator's widow, who was a bride of a little more than a month at the time of the tragedy, has arrived here, and is said to be ill at the home of Hoyt's mother in Westwood. Lloyd Stearman, head of the aircraft company, also is in Santa Monica.

STARS WILL SELL SEATS FOR WAMPAS

Fields, Lina Basquette and Marie Dressler Sign as Frolic Entertainers

Thirteen super-saleswomen are in the field this week selling box seats and general-admission tickets to the Wampas frolic and ball to be held at the Ambassador Auditorium Saturday evening, February 25. This corps of box-office auxiliaries is composed of the thirteen Wampas Baby Stars of 1928, who are busy this week on their friendly ticket-selling contest in order to swell the proceeds for the benefit of the Motion Picture Relief Home building fund and the Wampas Relief Fund.

Each of the thirteen girls has pledged herself to "sell" her home studio from president to night watchman.

Among the initial acts booked for the event are W. C. Fields, Lina Basquette heading a Belcher ballet; Marie Dressler in songs, accompanied by Sam Chipman; Armand Kalis, Gamut Quartet, and Tom Brenneman and LeRoy Kuhlberg, radio entertainers.

The annual presentation of the Wampas Baby Stars will introduce June Collyer, Ruth Taylor, Dorothy Gulliver, Lina Basquette, Molly O'Day, Sally Eilers, Sue Carol, Audrey Ferris, Lupe Velez, Alice Day, Flora Bramley, Gwen Lee and Ann Christy.

Tickets are on sale at both the Ambassador Hotel Wampas headquarters and the Birkel Music Company. Admissions will be limited.

Colleges Form New Civic Unit

An Intercollegiate Civic Association, with a group of university students on each campus responsible for placing articles on national affairs in student publications and pledged to encourage college men and women to give serious consideration to governmental issues, has been formed with William B. Henley of the University of Southern California as president.

Representatives of colleges within a radius of 200 miles will attend a mock nomination convention about May 1 held in co-operation with the political science departments of the member institutions.

Henley is president of the Trojan student body.

The colleges which have joined the association are University of California at Los Angeles, Redlands, Pomona, California Institute of Technology, Occidental, Whittier, Arizona, Nevada and Southern California. Invitations have been sent to Washington, Oregon and Montana.

Portland Ban on Film Overruled

Cecil B. De Mille yesterday received word that the Portland City Council has overruled the Board of Censors of that city in prohibiting the showing of his biblical photoplay, "The King of Kings." The censors ruled the picture could not be shown until certain sequences were eliminated.

According to a wire received by De Mille from Norman Peel, manager of the road show, the Council members approved the master cut of the film and ordered its showing in Portland without changes.

This is the first time in this country, De Mille asserted yesterday, that such a ruling has been made against the photoplay, which depicts the life of Christ. For showings in certain foreign countries, however, certain sequences have been changed or eliminated.

DESPONDENT MAN KILLS SELF

By Times Staff Correspondent

LONG BEACH, Jan. 25.—Despondent because of his inability to find suitable employment, Fred R. Fletcher, 25 years of age, a restaurant worker, committed suicide today by inhaling gas in his apartment at 53 Linden avenue. The body was discovered by Clifton Johnson, manager of the apartment.

WHAT'S DOING today

Southern California Manufacturers' Exhibit, Southwest Building, 130 South Broadway. Daily 9 to 5. All welcome.

Los Angeles City Club Traffic and Transportation meeting, clubhouse, 833 South Spring street, noon. S. A. Jubb will speak on "The Use of Busses in the Downtown Area."

Los Angeles Realty Board luncheon meeting, Biltmore, noon.

Masonic Club of Los Angeles Club Activities Council meeting, clubhouse, 623 South Grand avenue, 6 p.m.

Los Angeles Mutual Club luncheon meeting, Biltmore, noon.

Al Malaikah Temple Shrine luncheon meeting and program, Biltmore, noon.

Delta Kappa Epsilon luncheon, University Club, 614 South Hope street, noon.

Delta Chi Alumni luncheon, University Club, 614 South Hope street, 12:15 p.m.

Women's University Club Applied Psychology course, clubhouse, 943 South Hoover street, 4:15 p.m. Dance, 8:30 p.m.

Proximo Club luncheon meeting, Westlake Park Pavilion, 635 South Alvarado street, noon. Maj. S. H. M. Byers will speak on "Robert Burns."

California Audubon Society Field meeting, 5608 Brier Cliff Road, 9 a.m. Study of chapparal and its birds.

Free philosophy lecture, Public Library lecture room, 620 West Fifth street, 8 p.m. Dr. Ralph T. Flewelling of U.S.C. will speak on "Borden P. Bowne."

Annual members' meeting and reception, Mothers' Educational Center, 3101 South Figueroa street, 2 to 5 p.m.

Michigan State College Alumni Association luncheon meeting, Broadway Department Store Cafe, noon.

Philanthropy and Civics Club meeting with Mr. and Mrs. Jack Doyle as honored guests, clubhouse, 1419 South Wilton Place, afternoon.

Democratic Luncheon Club meeting, Alexandria, noon. Paul Barnsdale D'Orr will speak on "Constitutional Tendencies."

Business Women's section of Woman's City Club, meeting, Chamber of Commerce Building, 7:30 p.m. Paul Harvey will speak on "Chaos in China Viewed From This Side of the Pacific."

Women's Advertising Club luncheon meeting, Alexandria, 12:10 p.m.

South Side Ebell Club meeting, Vernon Branch Library auditorium, afternoon.

West Ebell Club meeting, clubhouse, 1717 West Forty-seventh street, afternoon.

Hollywood Kiwanis and Columbus Club luncheon meetings, Athletic Club, 6525 Hollywood Boulevard, 12:15 p.m.

Hollywood Exchange Club luncheon meeting, Pig'n Whistle Cafe, 6714 Hollywood Boulevard, 12:15 p.m.

Los Angeles Chapter American Association of Engineers, dinner meeting, Artland clubroom, 811 West Seventh street, evening. Conrad Buff will speak on "Color Harmony."

Los Angeles Travel Club luncheon meeting, clubrooms, noon.

United Church Brotherhood attendance in body at Gipsy Smith revival services, First Methodist Church, Eighth and Hope streets, noon.

Los Angeles section of the American Society of Mechanical Engineers, dinner meeting, Mary Louise Tea Room, 1220 West Seventh street, evening.

Harmonica Club meeting, 2415 Sixth avenue, afternoon.

Western Confectioners' Association annual convention, Hotel Roosevelt.

West Adams Women's Club luncheon and card party, clubhouse, afternoon.

Los Angeles W.C.T.U. meeting, First Methodist Church, Eighth and Hope streets, 2 p.m.

Women's Canadian Club meeting, 832 North Hobart Boulevard, afternoon.

Born Hoover Club meeting, 251 West Forty-first street, 8 p.m.

Public lecture on "The Mystical Relation of Music, Literature and the Graphic Arts," by Frederick J. Schwankovsky, 925 South Flower street, 8 p.m. Auspices Alcyone Group of the Order of the Star.

Olive Hill Art Salon of the California Art Club, clubhouse, Vermont avenue and Hollywood Boulevard, 2 to 5 p.m.

Free tourist motion pictures, Hollywood Chamber of Commerce, 6520 Sunset Boulevard, 10:45 a.m. "The Making of the Movies."

Southwest Museum exhibit, Highland Park, afternoon.

Motion Pictures

Broadway Palace, Broadway between Sixth and Seventh—"The Fortune Hunter."

Carthay Circle Theater, Wilshire at Carthay Center—"Sunrise."

Criterion, Grand and Seventh—"The Jazz Singer."

Grauman's Chinese, Hollywood and Orange—Dark.

Grauman's Egyptian, 6708 Hollywood Boulevard—"Baby Mine."

Loew's State, Seventh and Broadway—"The Lovelorn."

Metropolitan, Sixth and Hill—"The Latest From Paris."

Million Dollar, Third and Broadway—"The Last Command."

Tower, Eighth and Broadway—"Private Life of Helen of Troy."

United Artist, Broadway near Ninth "The Dove."

West Coast Boulevard, Washington and Vermont—"A Hero For a Night."

Biltmore, Fifth and Grand—"Wings."

Stage

Belasco, Eleventh and Hill—"Balieff's Chauve-Souris."

Belmont, Vermont and First—"It Pays to Advertise."

Egan Theater, Pico and Figueroa—"Undertow."

El Capitan, Hollywood and Highland—"Pigs."

Hollywood Play House, 1733 North Vine—"Undertow."

Majestic, Broadway at Ninth—"Hit the Deck."

Mason, 127 South Broadway—"The Desert Song."

Mayan, Eleventh and Hill—"Sunny."

Mission Play, New Mission Playhouse—San Gabriel.

Morosco, 744 South Broadway—"Oh, Mama!"

Music Box, Hollywood and Gower—"Vortex."

Orange Grove, 730 South Grand—"Kongo."

Playhouse, 940 South Figueroa—Dark.

Shrine Auditorium, Jefferson and Royal—"Naughty Marietta."

Vine-street, Vine and Selma—"Relations."

Varieties

Orpheum, Ninth and Broadway—Theodore Roberts.

Burbank, Sixth and Main — Burlesque.

Hillstreet, Eighth and Hill streets—Mitchell Lewis.

Pantages, Seventh and Hill—Duncan Sisters.

Forum, 4550 West Pico—"The College Hero."

BUSINESS BREVITIES

[Advertising]

Register rolls for Globe & Uarco made locally in a new factory. R. M. Breeden, 639½ San Pedro. VA. 0443.

The Times Branch Office, 621 South Spring street. Advertisements and subscriptions taken. Telephone MEtropolitan 0700.

THE WEATHER

[Official Report]

LOCAL OFFICE, U. S. WEATHER BUREAU, Los Angeles, Jan. 25.—(Reported by H. B. Hershey, Meteorologist.) At 5 o'clock a.m. the barometer registered 30.19 at 5 p.m., 30.19. Thermometer for the corresponding hours showed 52 deg. and 64 deg. Relative humidity, 5 a.m., 29 per cent.; 5 p.m., 31 per cent. Wind, 5 a.m., north, velocity 4 miles; 5 p.m., southwest, velocity 5 miles. Temperatures, highest, 71 deg.; lowest, 48 deg. Rainfall for season, 5.76 inches; normal to date, 7.38 inches; last season to date, 5.96 inches. Barometer reduced to sea level.

WEATHER CONDITIONS.—Jan. 25.—Light to moderately heavy rains have fallen during the past twenty-four hours in the Atlantic States and in the Ohio and Middle-Mississippi valleys and in Tennessee. Severe local storms occurred at some points in Kentucky and Tennessee accompanied by destructive winds. Light rains occurred on the North Pacific Coast. It is much colder this morning in the Ohio and Middle and Lower Mississippi valley and the Lake Region and in Eastern Texas but temperature changes have not been important elsewhere. In Southern California clear warmer weather prevailed yesterday. It was clear this morning at all stations with temperatures below normal. Frosts or freezing temperatures were reported in many localities. Fair weather may be expected to continue in Los Angeles and vicinity Thursday with moderate temperature.

SUN, MOON AND TIDES—Los Angeles, Jan. 26: Sun rises, 6:54 a.m., sets, 5:17 p.m. Moon rises, 9:43 a.m., sets 9:38 p.m. Los Angeles Harbor, January 26. High tide, 12:09 a.m., and 11:23 a.m.; low tides, 5:19 a.m. and 6:16 p.m.

LOCAL TEMPERATURES—Jan. 25: Minimum and maximum temperatures from Southern California points, reported yesterday to the Los Angeles office of the United States Weather Bureau, were as follows:

Stations—	Max.	Min.
Imperial	69	35
Los Angeles Harbor	65	43
Mt. Wilson	53	36
Newport Harbor	60	39
Pasadena	68	37
Pomona	65	35
Rancho Santa Fe	63	37
Porterville	60	31
Redlands	68	33
Riverside	68	30
San Bernardino	70	31
Santa Ana	70	32
Santa Barbara	68	36

LOCAL FORECAST

For Los Angeles and vicinity: Fair with moderate temperature today and tomorrow.

STATE FORECAST

SAN FRANCISCO, Jan. 25.—Weather forecast: San Francisco and vicinity: Cloudy and mild: Gentle variable winds.

Northern California: Fair in south and cloudy in north portion; moderate temperature; gentle variable winds.

Sacramento and Santa Clara valleys: Cloudy and mild; gentle variable winds.

San Jaquin Valley: Fair; moderate temperature; gentle variable winds.

Southern California: Fair; moderate temperature; light variable winds.

ARIZONA FORECAST

PHOENIX (Ariz.) Jan. 25.—Forecast for Arizona: Fair with not much change in temperature.

COLORADO RIVER

YUMA (Ariz.) Jan. 25.—(Exclusive Dispatch from the United States Reclamation Service.) Gauge height Colorado River, 18.1 feet. Discharge: Wednesday, 5500 cubic feet.

TEMPERATURES

Stations—Conditions, 5 p.m.	Temperatures— Max.	Min.	Precipitation.
Abilene—Cloudy	62	36	0
Boise—Snowing	38	28	.01
Boston—Clear	48	40	0
Buffalo—Clear	24	24	.01
Chicago—Cloudy	28	4	0
Denver—Clear	38	23	0
Des Moines—Clear	38	12	0
Dodge City—Clear	52	22	0
El Paso—Clear	60	28	0
Eureka—Cloudy	56	44	0
Flagstaff—Clear	38	-2	0
Fresno—Clear	60	38	0
Galveston—Clear	54	46	0
Grand Junction	..	18	0
Havre—Clear	14	-6	0
Helena—Cloudy	36	30	0
Huron—Clear	32	10	0
Independence	..	18	0
Kamloops—Cloudy	36	30	0
Kansas City—Clear	48	24	0
Knoxville—Clear	42	32	0
Lander	..	2	0
Los Angeles—Clear	71	49	0
Memphis—Clear	46	30	0
Modena—Clear	40	12	0
Needles—Clear	68	33	0
New Orleans—Cloudy	56	46	0
New York—Clear	40	40	0
Northhead—Cloudy	48	40	.02
Oklahoma—Cloudy	52	28	0
Omaha	..	18	0
Phoenix—Clear	66	30	0
Pittsburgh—Cloudy	28	28	0
Portland, Or.—Partly cloudy	48	36	.22
Rapid City—Snowing	32	6	T.
Red Bluff—Cloudy	50	42	0
Roseburg—Cloudy	52	38	.03
Roswell—Clear	54	20	0
St. Louis—Clear	42	24	0
Minneapolis-St. Paul—Cloudy	22	4	.02
Sacramento—Cloudy	56	44	0
Salt Lake City—Cloudy	36	26	0
San Diego—Partly cloudy	62	46	0
San Francisco—Cloudy	58	48	0
Santa Fe—Cloudy	34	14	0
Seattle—Raining	48	38	.01
Spokane—Cloudy	28	22	.02
Tampa—Clear	72	62	0
Tonopah—Clear	36	24	0
Tucson—Clear	62	24	0
Washington—Clear	40	40	0
Winnemucca—Cloudy	40	18	0
Winnipeg—Clear	2	-10	.04
Yuma—Clear	68	33	0

(-)—Below zero.

VITAL RECORD

NOTICES OF INTENTION TO MARRY

The following notices of intention to marry were issued yesterday. Name and age given.

BEHM—ROBINSON. John L. Behm, 22; Margaret S. Robinson, 19.
BURLINGHAM—WILSON. John G. Burlingham, 62; Ellen Wilson, 61.
CARR—STEPHENSON. Elliott Carr, 25; Helen Stephenson, 24.
CORDERO—VALENCIA. Ted. Cordero, 21; Conchita Valencia, 18.
DAVID—BATHRICK. David D. David, 26; Clara C. Bathrick, 24.
DAWSON—ROUND. Mervin H. Dawson, 22; Frieda F. Round, 18.
DE WITT—LANE. C. Harold de Witt, 22; Eleanor L. Lane, 19.
DOYLE—COHEN. Romey L. Doyle, 23; Sara Cohen, 19.
FINNIE—GERRICKA. Robert A. Finnie, 20; Agatha Gerricka, 21.
FRICK—GREEN. Lawrence H. Frick, 28; Coralie R. Green, 24.
FYGI—GREEN. Johannes Fygi, 24; Lucille Green, 20.
GARCIA—ALVAREZ. Agustin Garcia, 26; Jessie Alvarez, 18.
GARCIA—MANCUSO. William I. Garcia, 25; Rosina Mancuso, 20.
GOODFELLOW—GERNANDT. Hugh Goodfellow, 47; Emma Gernandt, 41.
GRIFFIN—CAMPBELL. William E. Griffin, 37; Adeline E. F. Campbell, 29.
HALE—McNAUGHT. Raymond C. Hale, 24; Fistah M. McNaught, 21.
HARRINGTON—CUMMINGS. Frank W. Harrington, 31; Hazel Cummings, 21.
HARTNESS—HENNINGSEN. James T. Hartness, 28; Ann T. Henningsen, 19.
HAZEN—BREWER. Cyril L. Hazen, 19; Edna-mae Brewer, 18.
HOLMES—CLARK. Rolly B. Holmes, 21; Mira T. Clark, 21.
JOHNSTON—WRIGHT. Jack N. Johnston, 26; Mary M. Wright, 19.
JOSS—MORENO. Clarence H. Joss, 24; Antonette C. Moreno, 23.
KINSINGER—WILSON. William S. Kinsinger, 21; Jeanette Wilson, 19.
KLENKE—VEITCH. Henry G. Klenke, 43; Hilda Veitch, 41.
KNUDSON—CALDWELL. Joe J. Knudson, 24; Lillian M. Caldwell, 20.
KONARSKI—WIDRA. Sigmund Konarski, 41; Helena W. Widra, 26.
KURTH—HERBST. John F. Kurth, 24; Alma M. Herbst, 24.
LAIETSKY—LEVY. Benjamin Laietsky, 48; Isabella Levy, 28.
LIVINGSTON—JACOBSEN. Joseph H. Livingston, 28; Elaine R. Jacobsen, 19.
LOUBET—STRONA. Louis Loubet, 23; Florence Strona, 18.
LYON—CLARK. Frank E. Lyon, 21; Freda M. Clark, 18.
MORENO—FERNANDEZ. Jesus Moreno, 25; Natividad Fernandez, 20.
MURPHY—PEDERSEN. Clive A. Murphy, 21; Margaret L. Pedersen, 19.
OSGOOD—CHAPMAN. Charlie Osgood, 49; Emma L. Chapman, 46.
PACK—LAKE. Fred G. Pack, 24; Elsie L. Lake, 16.
QUINN—ENGLER. Barney D. Quinn, 25; Hildegarde A. Engler, 20.
ROMERO—HERNANDEZ. Bonifacio Romero, 20; Rosalva Hernandez, 20.
ROSAS—CONTRERAS. Gustavo Rosas, 26; Soledad Contreras, 22.
ROWE—LOCKETT. William T. Rowe, 25; Claire M. Lockett, 22.
SCHMIDT—WOLLSLEGER. Earl C. Schmidt, 24; Hazel Wollsleger, 19.
SMITH—OLKER. Ivan E. Smith, 40; Gertrude E. Olker, 29.
STOVER—CARLSON. Ernest H. Stover, 38; Elena K. Carlson, 35.
TREJO—RIOS. Florencio Trejo, 25; Remedio Rios, 19.
TURLEY—THOMPSON. Leo F. Turley, 20; Mattie B. Thompson, 18.
WALKER—GUINN. Thomas D. Walker, 25; Grayce E. Guinn, 18.
WEISS—VANASSE. Harry Weiss, 22; Jeanne Vanasse, 21.
WILDMAN—HARPER. William E. Wildman, 21; Beatrice L. Harper, 18.
WOODS—FENZEL. Richard J. Woods, 30; Thekla O. Fenzel, 47.
ZUMWALT—CHARREY. Clifton Bowen Zumwalt, 27; Leslie Mary Charrey, 27.

BIRTHS

Names, sex, place and date of birth.

ARMSTRONG. Mr. and Mrs. Rialto. Boy. Hospital of the Good Samaritan. January 23.
ARNESTY. Mr. and Mrs. Albert. Boy. Osteopathic Sanatorium Hospital. January 21.
BARNET. Mr. and Mrs. Mayer. Boy. Hollywood C. B. M. Hospital. January 21.
BOLDER. Mr. and Mrs. Joseph. Boy. 1815 West One Hundredth street. January 2.
CARSTEN. Mr. and Mrs. Herman. Daughter. Osteopathic Sanatorium Hospital. January 17.
CHRIST. Mr. and Mrs. Frederick. Daughter. Osteopathic Sanatorium Hospital. January 20.
CORRALES. Mr. and Mrs. Charles. Boy. 1047 Kingston avenue. January 23.
DEATON. Mr. and Mrs. Ilo. Boy. Hollywood C. B. M. Hospital. January 21.
FINK. Mr. and Mrs. Edward. Daughter. Martha Lee Hospital. January 23.
GALLETLY. Mr. and Mrs. Robert. Boy. French Hospital. January 24.
HARRIS. Mr. and Mrs. E. Daughter. 8963½ Burton street. January 17.
HATLESLAD. Mr. and Mrs. Harris. Boy. Osteopathic Sanatorium Hospital. January 22.
HOPPS. Mr. and Mrs. Oliver. Boy. Hollywood C. B. M. Hospital. January 21.
MacDONALD. Mr. and Mrs. Francis. Daughter. Hollywood C. B. M. Hospital. January 23.
MAKEFORD. Mr. and Mrs. Abner. Martha Lee Hospital. January 23.
PORTER. Mr. and Mrs. M. Daughter. 819 East Vernon avenue. January 23.
TANQUARY. Mr. and Mrs. Grafton. Boy. Hollywood C. B. M. Hospital. January 20.
VAN DEGRIFT. Mr. and Mrs. Paul. Daughter. Hospital of the Good Samaritan. January 22.
VOGEL. Mr. and Mrs. William. Boy. 4213 Yosemite Way. January 18.

DIVORCE SUITS FILED

ALLEN. Marie against Hubert L.
CRAFT. Guyda against Clayton H.
CUMMINGS. Irene against Roy.
DIAMOND. Bessie against Louis S.
FERMANIAN. Frank against Marion.
FORNO. James Vincent against Elizabeth E.
GENO. Elmer Ely against Jessie G.
GERMAIN. Sydnie A. against George B.
HINDSILL. Sidell against Irving.
LANHAM. Sarah M. against William N.
LOEBER. Bessie against William C.
MANN. Lois against John.
McDOWELL. Marazephyr against Edgar O.
POSNER. Bessie against Isaac.
REFFLING. Astrid against Axel.
STANESCU. Helen against Constantine.
STUBBS. Helen Louise against Paul.
SUTTON. Lora E. against Ralph E.
THORP. Anna Lee against George Alten.
TINGLER. Lillie against W. F.
WALLACE. Mary against Marion R.
WASHBURN. Mabel F. against Franklin B.
WEISBERGER. Jacob against Minnie.
WILSON. Marie E. against Lee K.

DIVORCE DECREES GRANTED

BROWN. Walter E. from Mildred R.
DORSEY. Clementine H. from William Edward.
GAYMAN. Jennie from Moses.
HANSON. Marium from Knight.
HARRY. Elna from Einar.
LONDO. Marie from Lloyd J.
MOTTLEY. Margaret Thomas from Proctor Knot.
NORRINGTON. James H. from Pauline.
PALMER. Marie from Frank E.
RINAS. Robert from Petra.
SMITH. Mary Olive from James W.
STEWART. Harley M. from Rachael Marie.
TOFFLEMIRE. H. K. from Eva.
WILLIAMSON. Rose Mae from Carlyle.

OFFICIAL DEATH LIST

Name and place of death—	Age.	Date.
ALLEN, Rose, Los Angeles	53	Jan. 24
AMAR, Edward, Los Angeles	75	Jan. 24
BATTY, Arthur, Los Angeles	78	Jan. 24
BRISACKER, Alexander, Los Angeles	92	Jan. 22
BULLIS, Annie, Los Angeles	60	Jan. 23
COOK, Nellie, Los Angeles	67	Jan. 21
DEAN, H. Los Angeles	75	Jan. 25
DeSMITH, Charles, Los Angeles	82	Jan. 21
KENDALL, Walter, Los Angeles	70	Jan. 23
LARSON, Anna, Los Angeles	87	Jan. 23
STEWART, Frankie, Los Angeles	63	Jan. 23
TIMM, Fred, Los Angeles	71	Jan. 20
WALKER, Mary, Los Angeles	60	Jan. 22
YOUNG, Mabel, Los Angeles	44	Jan. 23

DEATHS

With Funeral Announcements.

ALLEN. Late of 123 West Fifty-sixth street, Rose A. Allen, aged 53 years, beloved wife of Edwin J. Allen, loving mother of Mrs. Elizabeth Vicars and sister of Mrs. May Caman of Mt. Jewett, Pa., and J. T. Summerville of Clarion, Pa.
Funeral today at 2 p.m. from the chapel of E. Clair Overholtzer Co., 1236 South Grand.

AMAR. January 24, Edouard, beloved husband of Josephine Amar, loving father of Mrs. Constant Allemand and E. J. Amar; grandfather of Edouard and Rose Amar and Irma Allemand.
Remains will lie in state until noon, Friday, at parlors of Godeau & Martinoni, 828 West Washington street. Funeral Saturday at 9:30 a.m. from the Elks Hall, San Pedro, thence to the Catholic Church, Mary, Star of the Sea. Interment Calvary Cemetery.

BANCROFT. January 23, William M. Bancroft. Remains at Bresee Brothers, 855 Figueroa.

BATTY. January 24, Arthur William Batty, beloved husband of Emma Batty, father of Frederic A. Batty and Ernest C. Batty.
Funeral services Thursday, January 26, at 2:30 p.m. at Graham & Isbell Parlors, 915 West Washington street. Santa Barbara papers please copy.

BEMIS. At 1445 East Fiftieth street. Ernest W. Bemis, aged 56 years.
Funeral today at 2 p.m. from R. B. McCormick's funeral chapel, 4160 Central avenue.

BERGSTROM. January 25, at 2900 South Raymond avenue, Charlotte C. Bergstrom.
Notice of funeral later. Pierce Brothers, directors.

BERRY. Mrs. Amelia Robbins Berry.
Remains at the chapel of Gus Alvarez & Moore.

BULLIS. At 343 South Kenmore avenue, Mrs. Annie Stevenson Bullis, beloved wife of William S. Bullis, mother of Dr. Richard O., William A. and John A. Bullis of Los Angeles, Mrs. Ileen Bullis Campbell of Mt. Carroll, Ill., and James S. Bullis of Santa Barbara, Cal.
Funeral services today at 3 p.m., at the Little Church of the Flowers, Forest Lawn Cemetery. W. A. Brown, funeral director.

BURNS. At 914 East Acacia avenue, Glendale, January 25, Harold S., husband of Vesta S. Burns.
Services at chapel of McIntosh and Mater, 2730 North Broadway, Friday, at 10:30 a.m. Interment San Gabriel Cemetery.

CLARK. January 24, Georgia E. Clark, loving mother of Velma C. Gordon.
Funeral services Friday, January 27, at 2 p.m. from the Little Church of the Flowers in Forest Lawn Cemetery. Reed Brothers Co., directors.

COCHRAN. Col. William H. Cochran.
Remains at the chapel of W. A. Brown. Interment New York City.

COLE. Services for Mary Alice Cole today at 2 p.m. from Pierce Brothers chapel.

CRESSEY. Capt. Frederick J. Cressey, January 23, aged 87 years, loving husband of Laura H. Cressey, father of Rev. Frank G. Cressey of Granville, O., Mrs. Stella C. Young and Miss Lois Cressey of Los Angeles, beloved grandfather of Genevieve, Virginia and Florence Young, member of Stanton Post, G.A.R.
Funeral services today at 10 a.m., from the First Baptist Church, Eighth and Westmoreland streets. W. A. Brown, funeral director.

DALY. Funeral services for Joseph F. Daly will be held at 4 o'clock January 27 at the chapel of L. G. Scovern Co., Glendale.

DEAN. H. Louise Dean, aged 75 years, loving wife of W. P. Dean.
Services Saturday at 2:30 p.m., from the parlors of L. F. Utter, 4254 South Broadway.

EMERY. Mary E., late of 1933 Griffith Park Boulevard, loving mother of Elwood Emery.
Funeral services will be held Friday afternoon at 2:30 o'clock from the chapel of Francis V. Hall Co., 1607 South Flower street. Cremation private, Hollywood Cemetery.

FANT. At 2718 Las Franzo street, January 25, George Thomas Fant, Sr., aged 76 years.
Funeral at Vesper & Son's chapel, Friday at 1 p.m.

FRANCHE. Salvador Jay Franche, aged 27 years, loving son of Mr. and Mrs. T. Franche and loving brother of Reena Franche (formerly of Spokane, Wash.)
Funeral from the White Company, 904 West Washington street, today at 8:30 a.m. Requiem mass at the Church of the Holy Spirit at 9 o'clock.

GEYER. January 24, John Geyer, aged 56 years, beloved husband of Ida M. Geyer of 231 West Eighty-seventh street, Los Angeles, father of Ben Geyer of South Pasadena, Frank and Frieda Geyer of Los Angeles.
Funeral services Friday afternoon at 1:30 o'clock from the chapel of Reynolds & Eberle Mortuary, 825 East Orange Grove avenue, Pasadena.

GRIGSBY. James Henry Grigsby.
Interment today at 3 p.m. at Forest Lawn Mausoleum by Brown Brothers, 933 West Washington street.

GRAY. Joseph William Gray, late of 1329 North Serrano avenue.
Funeral notice later. Francis V. Hall Co., directors.

HALL. Of 1819 Berendo avenue, Rose M. Hall, beloved sister of Mrs. G. A. Kanta of Santa Monica.
Remains in care of Cresse's, Highland Park. Notice of funeral later.

HENDERSON. Ann Jane, late of 1124 Colton street.
Funeral services Thursday morning at 10 o'clock, from the chapel of the Francis V. Hall Company, 1607 South Flower street.

HENRY. January 20, 1928. Roy L. Henry, aged 33 years, beloved husband of Pluma Henry; son of Mrs. Georgia Henry and brother of Florence, George and Charles Henry.
Funeral services will be held from the chapel of Robinson & Adair, 817 Venice Boulevard, Thursday, January 26, at 2 p.m.

HILDEMANN. Lester, beloved son of Mr. and Mrs. E. J. Hildemann of 6622 South Hoover, drowned at Manhattan Beach, January 15.
Remains in care of the Washington Co., 735 West Washington street. Funeral notice later.

HUNT. Mrs. Fannie C. Hunt, at 128 West Avenue 26, beloved mother of Mrs. E. N. Woodin of Sacramento and Wilson G. Hunt of Los Angeles.
Services today at 7:30 p.m. at the Los Angeles Undertaking Co. chapel, 2517 Pasadena avenue, under auspices of East Gate Rebecca Lodge. Interment Fortuna, Cal.

JOHANSEN. Mrs. Marie Johansen.
Funeral services will be held from the chapel of Brown Brothers, 935 West Washington street, Friday, at 11 a.m. Interment Inglewood Cemetery.

KENDALL. Walter E. Kendall.
Remains at the chapel of W. A. Brown, 1815 South Flower street. Interment Chippewa Falls, Wis.

KING. Virginia Ruth King.
Remains at the chapel of W. A. Brown, 1815 South Flower street.

KRIEG. Services for Lassalle Krieg today at 3 p.m. from Pierce Brothers chapel.

LAWSON. George C. Lawson, aged 73 years, beloved father of C. E. Guy Lawson of 1505 Pleasant avenue, this city.
Funeral services Friday, January 27, at 3 p.m., from the chapel of W. A. Brown, 1815 South Flower street.

LAFFERTY. January 24, at 827 Huntley Drive, Shirley May Lafferty, aged 7 months.
Funeral services will be held today at 3 p.m. from the Beverly Hills Mortuary. Interment Hollywood Cemetery. B. E. Dayton, director.

LE FAIVE. The funeral services of Miss Matilda M. Le Faive will be held today at 3 p.m., from the chapel of W. A. Brown, 1815 South Flower street.

McCLUNG. At 615 Milan avenue, South Pasadena, Charles S. McClung.
Remains at the chapel of W. A. Brown, 1815 South Flower street. Notice of funeral later.

McGONEGAL. Services for Elizabeth McGonegal today at 1 p.m. from Pierce Brothers chapel.

MURR. At 1629 West Fifty-second street, Mrs. Bessie Murr, aged 54 years, beloved wife of William F. Murr and mother of Miss Grace E. and Clarence L. Murr.
Funeral services today at 1 p.m. from the chapel of W. A. Brown, 1815 South Flower.

NEWTON. January 24, at 341 West Twenty-second street, Tabor H. Newton, aged 79 years.
Funeral services will be held Friday, January 27, at 11 a.m., from the chapel of W. M. Strother, 6240 Hollywood Boulevard.

PERRINE. Robert J., aged 14 years, son of Mr. and Mrs. C. J. Perrine, at the family home, Pomona, January 23, formerly of Los Angeles.
Funeral services at the Todd and Reeve's chapel Pomona, Saturday, at 10:30 a.m.

PURKISS. At 917 McGarry street, Mrs. Charlotte Purkiss, aged 87 years, beloved wife of John Purkiss, mother of Mrs. Helen Snodgrass of this city, J. H. and Harry Purkiss of Edmonton, Alberta, Canada.
Funeral services Friday, January 27, at 2 p.m. from the chapel of W. A. Brown, 1815 South Flower street.

QUINN. John Quinn.
Remains at the chapel of Gus Alvarez & Moore.

RANGUIS. Funeral for Francis R. Ranguis, cousin of Mrs. L. Borel and Mrs. R. Saulque, Thursday at 2 o'clock from the chapel of Godeau & Martinoni, 828 West Washington street.

RICE. Services for J. B. Rice today at 4 p.m. from Pierce Brothers chapel.

ROBERSON. The remains of James H. Roberson will be forwarded today by Edwards Brothers, to San Diego for interment.

ROUGHTON. Telford Roughton.
Remains at chapel of Gus Alvarez & Moore. Interment Hanford, Cal.

SATTERFIELD. January 25, Paul S. Satterfield.
Remains at the chapel of W. A. Brown, 1815 South Flower. Notice of funeral later.

SHERMAN. At 1624 North Avenue 54, Minnie Sherman.
Funeral services at Cresse's, Highland Park, Thursday at 1 p.m. Interment Covina, Cal.

SKINNER. Daniel O. Skinner, beloved husband of Marion Skinner.
Announcement of funeral later by the Rupps Mortuary, 543 South Figueroa street.

SMITH. Mrs. Lizzie Smith, at the home of her son in Buena Park, Sunday afternoon, aged 92 years. Formerly of Chicago. Mother of Everett H. and Uaniel P. Smith, Jr.

SPEED. The funeral services of Mrs. Sylvia D. Speed will be held today at 2 p.m. from the chapel of W. A. Brown, 1815 South Flower.

STEPHENS. At South Pasadena, Cal., January 25, 1928, Roy R. Stephens, aged 40 years, a native of Nebraska, beloved husband of Ceola M. Stephens. Mr. Stephens has been connected with the Los Angeles Postoffice for many years.
Funeral services will be held at the chapel of Turner, Stevens & Berry, 1000 Fremont avenue, South Pasadena, Friday, at 2 p.m. Friends may call at the chapel, Thursday, 2-9 p.m. Interment Whittier Mausoleum.

THORNE. Albert E., late of 1318 West Seventieth street, Los Angeles, beloved husband of Mrs. Mary H. Thorne.
Funeral services at 11 a.m. Saturday, January 28, at the chapel of L. G. Scovern Co., Glendale. Interment Inglewood Cemetery.

UFER. At the family home, 1435½ Wright street, Avina Ufer, beloved mother of Herman Ufer.
Funeral today at 10 a.m. from the chapel of the Washington Company, 735 West Washington street. J. D. Robinson, director.

WALKER. The funeral services of Mrs. Mary H. Walker will be held today at 10 a.m. from the chapel of W. A. Brown, 1815 South Flower.

WILLIAMS. At 913 North Avenue 64, W. F. Williams.
Remains in care of Cresse's, Highland Park. Funeral announcement later.

WRIGHT. January 25, at 2426 Manitou street, Matilda Wright, beloved mother of Mrs. Peter Cook of Alhambra and Mrs. G. W. Bowen of this city.
Notice of funeral later. Pierce Brothers, directors.

WRIGHT. January 24, at 10437 Almayo avenue, Westwood Hills, George H. Wright.
Remains at Pierce Brothers. Notice of funeral later.

WYLE. At 2950 West Eighth street, Mrs. Amanda E. Wyle, aged 74 years, beloved mother of Lou and Jacques Wyle, Mrs. Charles Stern and Mrs. Harold W. Creighton.
Funeral services will be private, today, at 2 p.m. from Rosedale Cemetery chapel. W. A. Brown, funeral director.

FUNERAL NOTICE

Attention, members of Stanton Woman's Relief Corps No. 16. You are requested to attend the funeral of our late member, Mrs. Rose A. Allen, to be held from the chapel of E. Clair Overholtzer Co., 1236 South Grand, today at 2 p.m., under auspices of Stanton W.R.C. Comrades invited.

MAE TULLIS, President.
SADIE FOX, Secretary.

FUNERAL NOTICE

Attention, members of Stanton Woman's Relief Corps, No. 16. You are requested to attend the corps services to be held for our late member, Mary M. Cook, at the W.R.C. plot at Rosedale Cemetery, Friday, January 27, at 10:30 a.m. Comrades invited.

MAE TULLIS, President.
SADIE FOX, Secretary.

FUNERAL DIRECTORS

EDWARDS BROTHERS, INC.
SERVICE, ECONOMY, RELIABILITY
936 Venice Boulevard (16th street.) WE. 5848.

BRESEE BROTHERS
FREE PARKING IN OUR PRIVATE GARAGE
855 SOUTH FIGUEROA. FA. 3125.

BEN ISHAM—PERSONAL SERVICE
WASHINGTON COMPANY. Moderate Prices.
735 West Washington street. WE. 5615.

E. CLAIR OVERHOLTZER CO.
WE. 6147. 1236 South Grand.

WASHINGTON CO., J. D. ROBINSON
735 West Washington street. WE. 5615.

GARRETT BROTHERS
921 Venice Boulevard (16th street.) WE. 3002.

SHARP & O'CONNOR CO.
931 VENICE BOULEVARD. WE. 4448.

GEO. A. FITCH, INC. A. E. MAYNES
1201 SOUTH HOPE STREET. WE. 8840.

REMINGTON FUNERAL HOME

CEMETERIES

BEAUTIFUL
HOLLYWOOD CEMETERY
Mausoleum-Crematory-Columbarium
HOLLYWOOD CHAPEL, the most artistic little chapel on the Pacific Coast, available for funerals without cost.
CRYPTS $225.00
6000 SANTA MONICA BOULEVARD
HEmpstead 3939. HOlly. 5458.

The INGLEWOOD PARK CEMETERY
is only twenty minutes from the city's center. A most beautiful MEMORIAL PARK that is worth seeing. Information to visitors gladly given.
City office. TR. 4487. Cemetery office, TH. 1581.

FOREST LAWN MEMORIAL PARK
Among the Hills
The Cemetery Unusual
Cemetery, Mausoleum, Crematory
HOME OF
THE LITTLE CHURCH
OF THE FLOWERS
Glendale Avenue and San Fernando Road
Telephone ALbany 1121.

MAUSOLEUMS

ANGELES ABBEY
MAUSOLEUM
Entombment crypts as low as $100.
Vaults for ashes from $25.
Information 603 Central Bldg., 6th at Main Sts. TUcker 9532.

FOREST LAWN MAUSOLEUM
Anchored in the rock of the everlasting hills
FOREST LAWN MEMORIAL PARK
Glendale Avenue and San Fernando Road

INGLEWOOD PARK MAUSOLEUM
is massive and solid. An everlasting BURIAL PALACE that has few equals.
City office, TR. 4487. Cemetery office, TH. 1581.

EX-FOLLIES GIRL SUES RICH MATE

CHICAGO, Jan. 25. (AP)—Mrs. Helen Henderson Benesch, former Follies girl, today filed suit for divorce against Aaron Benesch, wealthy retired business man of Baltimore. She charged cruelty. They were married last September and separated in November, the bill said. The bill set forth that while in a Chicago hotel on October 16, 1927, Benesch struck his wife and that he again struck her the next day.

CHURCH ROW COURT FIGHT THREATENED

Attorneys Enter Dispute Over Pastor Dyer With Talk of Legal Action

Lawyers and threats of legal proceedings were injected yesterday into the church row revolving about Dr. Frank B. Dyer, pastor of the Wilshire Boulevard Congregational Church.

Voted out of office at a meeting of the church members at the church Tuesday night, members of the erstwhile board of trustees yesterday asserted that the election of new officers to fill their places was illegal, and retained Attorney George Beebe to protect their rights.

It developed that previous to Tuesday night's meeting the old board of trustees had passed a resolution dismissing Dr. Dyer as pastor and that they still hope that their action may be upheld despite the resolutions of confidence in the pastor voted by a majority of the church members Tuesday night.

"We don't recognize the new officers and still consider ourselves the church executives," declared Maj. Whittingham, one of the presumably ejected trustees. "The pro-Dyer faction brought 110 strangers to the meeting and asserted that they were new members with power to vote. They outnumbered the old members who wish a new pastor, but we will contest the election."

Possible court action, it was intimated, may be based upon the assertions that the Wilshire Congregational Church is organized as a corporation under the laws of California, and that therefore it must be conducted under such corporate laws.

"There is no doubt that many of the laws governing corporations were violated at Tuesday night's meeting," said Attorney Beebe last night. "I am making a complete investigation of the matter and will decide later on the proper action to take. Furthermore, it is my opinion that under the corporation laws of this State the board of trustees was quite within its powers in dismissing Dr. Dyer as pastor."

SHIP TAKES RECORD LOAD OF ASPHALT

Cargo of 12,000 Barrels Goes From Harbor to Aid Roads in New Zealand

Los Angeles Harbor yesterday sent out its record individual shipment of asphalt as Southern California's industrial contribution to the road-building program in New Zealand.

The British steamship Highgate sailed from Berth No. 57 in the outer harbor with a cargo of 12,000 barrels of asphalt from the Wilmington refinery of the Pan American Petroleum Company, the weight of the shipment being approximately 2400 tons.

The asphalt is consigned to the colonial government of New Zealand, which is embarking on an extensive program of paving, according to information reaching John R. Keane, manager of the asphalt and fuel oil division of the Pan American company. Glenn Smith represented the New Zealand government in the transaction.

The Pacific Electric Railway utilized 150 freight cars to convey the asphalt from the refinery to the harbor terminal.

According to Mr. Keane, the decision of the New Zealand government to use Southern California petroleum asphalt was reached after engineers from the Antipodes had made careful investigation of road-building materials and methods in all parts of the world.

Children From Hospitals Will Attend Opera

Preparations are being made by officers and members of the Optimist Club, in conjunction with Al Malaikah Temple, for the entertainment of hundreds of children from local hospitals at the matinee performance of the "Prince of Pilsen" in the Shrine Civic Auditorium next Wednesday. All Shrine light-opera favorites will appear in the Pilsen opus, which opens Monday night, including Beth Laemmle, Louise Templeman, Bernice Merchon, John Cherry, Richard Powell and Cora Bird.

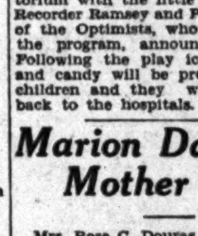
BETH LAEMMLE

Early in the afternoon sight-seeing busses will begin arriving at the auditorium with the little guests. Shrine Recorder Ramsey and President Pierce of the Optimists, who are arranging the program, announced yesterday. Following the play ice cream, cake and candy will be presented to the children and they will be escorted back to the hospitals.

Marion Davies Mother Passes

Mrs. Rose C. Douras, wife of Judge Bernard Douras and mother of Marion Davis, film actress, died early yesterday morning at her home in Beverly Hills. Heart disease was given as the cause of death.

Funeral services will be conducted Saturday at 10 a.m. from the Church of the Good Shepherd in Beverly Hills, Father Michael Mullins officiating. Besides her husband and Miss Davies, Mrs. Douras leaves three other children, Renee and Ethel Davies and Rose Davies Van Cleve and three grandchildren, Pepi and Charles Lederer and Patricia Van Cleve.

Biscailuz and Dewar Rewarded

Salary raises were granted Undersheriff Biscailuz and Jailer Dewar yesterday by the Board of Supervisors. Biscailuz was raised from $425 to $500 a month, and Dewar from $350 to $400 a month.

HALT TRIAL WITH JURY INCOMPLETE

Case of Two Charged With McCarty Murder Taken Off Calendar for Resetting

Trial of Oscar Mullen and Earl L. Church, charged with murder in connection with the shooting November 25, 1927, of John McCarty, was continued yesterday for resetting after eleven prospective jurors had been seated in the jury box in Judge Vicini's court.

MRS. LYDIA LENZ

With the selection of the jury well under way, Judge Vicini was informed it probably will take two or three weeks to try the case. Judge Vicini, who is a visiting jurist from Amador county, informed attorneys that inasmuch as his local appointment will expire early in February, he does not think it advisable for him to go ahead with the case. Accordingly, it was transferred to the presiding judge's department to be reset in another department of the court.

Mullen and Church are asserted to have shot McCarty last Thanksgiving night during an asserted altercation over domestic troubles.

Mrs. Lydia Lenz, one of the prosecution's principal witnesses, and who is said to have been an eyewitness to the shooting, will be among the first witnesses to take the stand when the trial finally gets under way.

CLUB FEES READJUSTED IN MERGER

Los Angeles Athletic's Board Raises Initiation and Lowers Combine Dues

Initiation fees for regular memberships in the Los Angeles Athletic Club were raised from $100 to $150, to take effect February 15, at a meeting of the board of directors yesterday. At the same time the life membership fee was increased from $1000 to $1500. Both memberships carry with them enrollment in the Pacific Coast Club, with dues for the combined membership at $8 per month.

Before consolidation it would have cost $700 to join both clubs, dues for which would have been $17 monthly, according to Assistant Secretary Hall. All members are guaranteed against liability or assessments, he added. In addition, members may obtain special concessions in the Riviera Country Club, which owns one of the finest golf courses in the West and is building a $450,000 clubhouse.

Since the Pacific Coast Club consolidated with the Los Angeles Athletic Club it has put its finances in first-class shape, Hall declared, all of its bank loans being liquidated and its current obligations paid in full.

Following a dinner given directors of the local club and publishers of Los Angeles by directors of the Pacific Coast Club on Thursday, last, plans were perfected to conduct get-together meetings for members of both organizations and to develop yachting at Long Beach. For this latter purpose information about prominent yachtsmen of the East who are desirous of bringing their craft to Southern California has been obtained.

Architect Lauds Coast Students

Dean G. H. Edgell of the school of architecture, Harvard University, is a guest at the Biltmore and is delivering lectures at the University of Southern California.

"Eighteen per cent of the students in Harvard school of architecture come from the Pacific Coast and I am glad to add that the ratings of their work is above that of students from any other part of the world," Dr. Edgell said. "With the progress of modernism in most activities we find it difficult to hold students down to the fundamentals of architecture, and it is apparent that Southern California is contributing much toward innovations and new ideas in the buildings of today."

Dr. Edgell has a new book coming from the press this spring on "The American Architecture of Today."

POLICEMAN SAYS WIFE FAILED TO KEEP PEACE

WHILE HE KEPT ONE AREA CALM SHE DISTURBED OTHER, SUIT AVERS

While Patrolman Harry Schenck was trying to keep peace and order in one street, in his capacity as a city patrolman, his wife Elizabeth was busily engaged in another street shattering all the peace she could, according to his complaint for a divorce filed yesterday by Attorney Harry K. Sargent.

For six months Mrs. Schenck went to a wild party every night, Schenck declares. Finally she disappeared, leaving him a note in which she said, "I have my daddy back again."

SCHENCK GOES EAST FOR FILM POWWOW

Joseph M. Schenck, president of United Artists, departed last night for Chicago for a business conference with other film magnates who are to go there from New York. Before leaving Hollywood he emphatically denied reports that the conference is called to make arrangements for the showing of United Artists products in Publix theaters. Those who are to meet Schenck in Chicago include Adolph Zukor, president of Paramount Famous Lasky Corporation, Sam Katz of Publix Theaters, and Nicholas Schenck, head of Loew's Inc., and Metro-Goldwyn-Mayer.

RABBI MAGNIN TO TALK

Rabbi Magnin of Temuple B'nai B'rith will speak on the world's great thinkers, discussing Will Durant's omission of certain philosophers in his list of the ten greatest minds in history, at the temple, Ninth and Hope streets, tomorrow night. His subject for a talk Saturday morning is "They That Walk in Darkness."

NEW DUTY FOR AMERICA TOLD

Plea Made to Lead World in Friendship

Dr. Von KleinSmid Speaks at Biltmore Dinner

Commercial Board Affair Attended by 500

A plea that America seek another form of world leadership as well as that of science and commerce—that of leadership in a program of friendship for the nations of the world, and in cultural and spiritual development—was voiced last night by Dr. Rufus B. von KleinSmid at the annual banquet of the Commercial Board at the Biltmore.

"The outlook of the United States," said Dr. Von KleinSmid, whose topic was "The International Outlook for 1928," "is bright in direct proportion as it shows itself friendly to the other nations of the world." When the history of the United States is written in years to come, the educator stated, little may be known of the greatest commercial achievements of today but much will be known of the spiritual and cultural, as promoted by and through commerce and science.

WORLD EYES ON AMERICA

"The world's eyes already are turned to this country for leadership in science and commerce for the next decade," he said, "and in fact the financial capitals of Europe are moving slowly to America; but the greatest need of the nation is, in the words of Elihu Root, to be noted for its distinguished courtesy to other nations. To achieve this business must enter wholeheartedly and farsightedly in a move to develop statesmen and the program ahead must be that of progressive friendship toward the nations of the world."

Dr. Von KleinSmid stated, among other pertinent facts, that the best index of our application of scientific research is our industry, remarking that five inventions a minute were developed during the past year in this country. He then drew comparisons between the support given such development by foreign nations to their industries and that given to ours by the United States. In the summing up the comparison was not complimentary to America's present system.

America, he further said, will remain business leader of the world only so long as it lends wisely of its gold reserve, and United States leadership will be a blessing to Europe and will lead to better economic conditions there. His address was optimistic in tone throughout and served to point an ideal middle ground between the extremes of commercialism and scientific theory.

MAYOR CRYER TALKS

Mayor Cryer, discussing the 1928 political outlook, repeated his indorsement of consolidation of the various municipalities in the county into one unit, and decried a superfluity of elections. He advocated fewer elections and wider representation at elections. He made allusions to those who raise "their voices against the existing administration, referring to them as like the coyote whose howling has the knack of giving the impression of greater numbers than it actually represents. He predicted many changes in public office during the year.

E. M. Boody, local newspaper publisher, and incoming president of the Commercial Board, outlined the principles upon which the board is founded and asserted that government today is in fact a government of business; that business must revive the business of statesmanship. He urged the control of the fever of public opinion so that it serves just purposes and avoids extremes. "Business men," he said in conclusion, "must produce statesmen or there will be no business."

The speakers were introduced by Orra E. Monnette of the Bank of Italy, and an address of welcome was given by Joseph S. Barry, retiring president of the board, in behalf of the organization.

Eddie Peabody, through the courtesy of West Coast Theaters and Fanchon and Marco; the Police Quartet and Los Angeles Fire Department orchestra furnished entertainment during the banquet and the intermissions. About 500 persons, representing employers of 35,000 workers, attended.

Man Jailed in Old Rum Case

Though George Caraway was arrested more than nine months ago for possession of liquor, he did not come to trial until yesterday. He was apprehended on April 29, 1927, at 3515 Central avenue by Policemen Sheffield and Randolph, long since retired from the department.

Deputy City Prosecutor Higgins apprised Municipal Judge Turney that Caraway failed to appear when his case was called some months ago and since his arrest on a bench warrant the trial has been continued from time to time. Three prior Wright Act charges against Caraway induced the magistrate to impose a fine of $500 together with ninety days in the City Jail.

LEW GOES EAST AND MABEL TO DENTIST

Lew Cody has gone to Denver to make his final appearance in vaudeville before returning to films, and Mabel Normand, his wife, remains behind because a dentist pulled a wisdom tooth. Yesterday Miss Normand declared her siege with the dentist prevented her from getting ready in time to accompany her husband. Cody will return the first of next month, when he is scheduled to start work on his first picture for Metro-Goldwyn-Mayer in which is to be starred.

GOLD STAR MOTHERS DENY SOLICITATIONS

The Gold Star Mothers of Los Angeles are not soliciting funds to go to France or for any other purpose whatsoever, according to a statement issued yesterday by Mrs. L. P. Stahl, past president of the Gold Star Mothers of America. The organization has not authorized anyone to use its name in making any solicitations, it was declared.

PROTEST DATE SET

The City Council on February 27 will hear protests against the opening of a new street to be known as Abbott Place, from Avenue 51 to Monterula street.

COSTS [illegible] TO HEAL [illegible] WITH [illegible]

FREE

Little Green [illegible] Stops [illegible]

PLEASANT [illegible] FROM [illegible]

Don't Fuss W[illegible] Mustard P[illegible]

MUSTEROLE

New Wonder [illegible] Tablet [illegible]

GLENDA[illegible]

Night ca[illegible]

Foley [illegible]

HEALTH BOOKLET

Southern Californ[illegible]

Vol. XLVII.

FOX FILMS BUYS 250 THEATERS

[illegible]ducers Take Control of West Coast Chains

[illegible]hase Price Declared to be $100,000,000

[illegible] Picture Playhouse to be Built Here

[illegible] approximately $100,000,000 [illegible] deal by which the Fox Film [illegible] acquires control of the [illegible] Corporation, owners of the [illegible] Coast Theaters, Inc., and four [illegible] theater chains operating from [illegible] to the Pacific Coast, was [illegible] yesterday by Winfield [illegible], vice-president of the Fox [illegible].

[illegible] circuits taken over by Fox, in [illegible] to the West Coast chain, are [illegible] Northwestern, North American [illegible] and Golden State amusement companies.

[illegible] 250 theaters are in[illegible] in the purchase, which, with [illegible] show houses now under con[illegible] Fox, will make the new owner the controller of the largest theater circuit in the world, it is declared.

WILLIAM FOX.

Coincident with the announcement of the outright purchase of the two chains of theaters, it is revealed that Fox plans a new motion-picture house for downtown Los Angeles, the seating capacity of which will be 5500 persons. The exact location of the new theater or the details are not disclosed.

[illegible] two theater chains purchased [illegible] by Fox operate in California, [illegible], Washington, Oregon, [illegible], Montana, Wisconsin, Minnesota and Iowa. With the theaters [illegible] controlled by Fox, a representation in the theater districts of [illegible] centers from the Atlantic [illegible] Pacific Coast will be had [illegible] corporation.

[illegible] acquisition by Fox of the West [illegible] Theater chain came as a surprise in Hollywood. The deal is per[illegible] the largest theatrical deal ever [illegible] and puts to rest rumors that [illegible] other large producing com[illegible] were to acquire control of the [illegible].

KEEPS HIS PLACE

[illegible] B. Franklin, former official [illegible] Paramount interests, who has [illegible] president of the West Coast [illegible], Inc., will continue in that [illegible], Sheehan stated.

[illegible] last April a deal was con[illegible] that involved the West [illegible] Theaters in a huge merger: [illegible] at that time included as [illegible] of West Coast, the fol[illegible]: The late Marcus Loew, head [illegible] country-wide Loew theatrical [illegible]; Louis B. Mayer, head of Metro-[illegible]-Mayer; Adolph Zukor, head [illegible] Paramount organization and [illegible] Theaters; Joseph M. Schenck, [illegible] of United Artists; William [illegible] John Dillon of Hayden, Stone [illegible] of New York; Harold B. Franklin [illegible] of West Coast Theaters, [illegible] First National Pictures.

[illegible] what the new arrangements [illegible] following the purchase by Fox [illegible] West Coast Theaters is not [illegible] known. It is announced, however, that no change [illegible] executive staff or among oth[illegible] is contemplated.

LARGEST IN WORLD

[illegible] Coast Theaters, Inc., now con[illegible] the theaters of the Pacific [illegible] a California corporation or[illegible] six years ago by Mike Gore, [illegible] and Adolph Ramish. It [illegible] the largest single State theater [illegible] operating corporation in the [illegible] with about 200 theaters in [illegible].

[illegible] a consolidation several [illegible] ago the West Coast The[illegible], Inc., jointly with the Stanley [illegible] of America, obtained con[illegible] direction of First National [illegible], Inc.

[illegible] pointed out that yesterday [illegible] deal was consummated almost [illegible] twenty-five years from the [illegible] that William Fox paid $1666.33 [illegible] one-third interest in a make-[illegible] 146-seat theater in Brooklyn.

YEAR'S SHOWING

[illegible] theaters of the West Coast and [illegible] companies combined seat 350,000 [illegible] and last year their re[illegible] showed paid admissions of [illegible] people. The total reve[illegible] collected was $34,650,000.

[illegible] addition to the 350 show houses [illegible] new 5500-seat theater [illegible] for Los Angeles, plans are [illegible] way for construction of 5500-[illegible] theaters in San Francisco, Brooklyn, [illegible] Detroit, St. Louis and Dayton.

[illegible]ontinued on Page 2, Column 1)

POOR PA

BY CLAUDE CALLAN

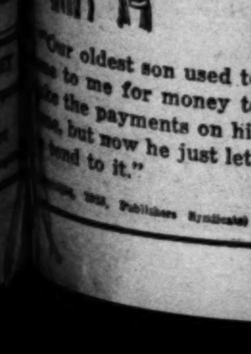

"Our oldest son used to [illegible] to me for money to [illegible] the payments on his [illegible], but now he just lets [illegible] tend to it."

[illegible], 1928, Publishers Syndicate)

JANUARY 26, 1928.—[PART

...TY FOR ...CA TOLD

...Lead World in ...dship

...nSmid Speaks ...re Dinner

...Board Affair ...i by 500

...erica seek another ...dership as well as ...d commerce—that ...program of friend... ...ons of the world, ...d spiritual devel... ...d last night by Dr. ...mmeid of the an... ...the Commercial ...more.

...the United States," ...Smid, whose topic ...ional Outlook for ...in direct propor... ...itself friendly to ...e of the world." ...f the United States ...to come, the edu... ...e may be known ...mmercial achieve... ...ud much will be ...inal and cultural, ...nd through com...

...ON AMERICA

...already are turned ...for leadership in ...ence for the next ...and in fact the ...f Europe are mor... ...ca; but the great... ...nation is, in the ...t, to be noted for ...y contrary to other ...ve this business ...eartedly and far... ...to develop states... ...m ahead must be ...friendship toward ...world."

...id added, among ...ts, that the best ...ation of scientific ...dustry, remarking ...s a minute were ...s past year in this ...drew comparisons ...t given such de... ...n nations to their ...given to ours by ...In the summing ...was not compli... ...a's present sys...

...her said, will re... ...er of the world ...lands wisely of ...ed United States ...s blessing to Eu... ...t to better eco... ...here. His address ...tone throughout ...an ideal middle ...extremes of com... ...atible theory.

...ER TALKS

...cussing the 1928 ...repeated his in... ...dation of the vas... ...in the county ...described a super... ...e advocated fewer ...representation ...nds allusions to ...ir voices against ...nstruction, referr... ...the coyote whose ...ack of giving their ...r numbers than ...ts. He predicted ...blic office during ...

...Thousands of men and ...never be without Dr. Edwards' ...Tablets, a vegetable concentrated ...olive oil. Know them by their ...or. 15c, 30c, 60c.—[Advertisement]

Don't Fuss With Mustard Plas...

Don't mix a mess of mustard and water when you can have a spotless and stiffness with a ... white Musterole.

Musterole is made of pure mustard and other helpful ingredients and takes the place of ... plasters.

Musterole usually gives prompt relief from sore throat, bronchitis, croup, stiff neck, neuralgia, headache, congestion, pleurisy, rheumatism, sciatica, and aches and pains of the back or joints. Also wonderful for sprains, sore muscles, chilblains, frostbite, colds of the chest (it may prevent pneumonia).

At the first sign of a cold or ... head take Musterole. Can't ... They usually give prompt ...

MUSTEROLE

Better than a mustard plas...

New Wonder Gland Tablet Discov...

Glendage has brought hope to many people and as a result ... ment we believe it to be the ... Hence we make an unlimited ... tee of satisfaction or money-back.

People suffering from nervousness, overwork, lack of vim or vigor should try this wonderful remedy. ... preparation is the result of ... study and scientific experimenting ... it will be worth your while to ... yourself. Start today and ... this wonderful gland tonic on ... tests. We guarantee you satisfaction or money back.

30-day treatment $1.00 at all ... druggists, including Thrifty ... 5th and Spring, 3rd and Hill, ... & Moore, 1st and Spring, ... Drug Co., 8th and Wall, Owl ... Co., Long Beach, Jones & ... P. O. Box 1140, Los Angeles, Calif.

GLENDAGE

(Formerly Bexvite)

Night calls...

Men and women everywhere are using and recommending Foley Pills, a diuretic for relief from the distress and bother of a too frequent urinal habit.

Foley Pills

A diuretic without a laxative

Sold Everywhere

HEALTH BOOKLET Sent FREE Upon Request

Call, Write or Phone MEDICALITE INSTITUTE 1142 Wilshire Blvd. Los Angeles DUnkirk 0507

...d in ...m Case

...uray was ar... ...e months ago ...ne, he did not ...yesterday. He ...April 29, 1927, ...e by Policeman ...ish, long since ...partment. ...ictor Higgins ap... ...en Turney that ...ember when his ...e months ago ...t on a bench ...ne been con... ...time. Three ...charged against ...magistrate to ...together with ...ty Jail.

...ST AND ...D DENTIST

...to Denver to ...ance in vaude... ...to films, and ...ife, remains be... ...pulled a wis... ...Miss Normand ...th the dentist ...etting ready in ...her husband. ...first of next ...eduled to start ...ure for Metro... ...nish is to be

...OTHERS ...ITATIONS

...ers of Los An... ...funds to go to ...other purpose ...to a statement ...rs. L. P. Stahl, ...he Gold Star ...The organiza... ...anyone to use ...by solicitations.

...N SET ...n February 27 ...nst the open... ...be known as ...venue 51 to

...FOOR PA

...ELMOR CALLAN

...oldest son used to ...me for money to ...payments on his ...now he just lets ...it to it."

...Publishers Syndicate

...Southern California Interests.

Editorials—News—Business—Society—The Drama.

The Los Angeles Times

XLVII. THURSDAY MORNING, JANUARY 26, 1928. —PART II. 20 PAGES. POPULATION: By the Federal Census—(1920)— 576,673 By the City Directory—(1928)—1,282,000

...FILMS BUYS ...50 THEATERS

...Take Control of ...Coast Chains

...Price Declared to ...$100,000,000

...Playhouse to be ...Built Here

...approximately $100,000,... ...by which the Fox Film ...acquires control of the ...corporation, owners of the ...Theaters, Inc., and four ...chains operating from ...the Pacific Coast, was ...yesterday by Winfield ...vice-president of the Fox ...

...taken over by Fox, in ...the West Coast chain, are ...Northwestern, North Amer... ...Golden State amuse... ...

...ly 250 theaters are in... ...purchase, which, with ...houses now under con... ...will make the new own... ...or the controller ...of the largest the... ...ater circuit in the ...world, it is de... ...clared.

Coincident with the announcement of the outright purchase of the two chains of theaters, it is revealed that Fox ...a new mo... ...tion-picture ...house for down... ...town Los Angeles, ...the seating capacity of which will ...the 3500 persons. ...The exact loca... ...theater or the de... ...not disclosed.

...theater chains purchased ...operate in Califor... ...Washington, Oregon, ...Wisconsin, Minne... ...With the theaters ...controlled by Fox, a repre... ...the theater districts of ...cities from the Atlan... ...Pacific Coast will be had ...

...by Fox of the West ...chain came as a sur... ...deal is per... ...theatrical deal ever ...to meet rumors that ...large producing com... ...to acquire control of the ...

...PLACE

...Franklin, former official ...interests, who has ...of the West Coast ...ion, will continue in that ...stated.

...deal was com... ...involved the West ...in a huge merger: ...at that time included as ...of West Coast, the fol... ...Marcus Loew, head ...Loew theatrical ...; Harry Reichenbach, head of Metro-Goldwyn-Mayer; Adolph Zukor, head ...organization and ...Joseph M. Schenck, ...United Artists; William ...of Hayden, Stone ...; Harold B. Franklin, ...of West Coast Theaters, ...First National Pictures, ...the new arrangements ...the purchase by Fox ...Coast Theaters is not ...It is announced ...that no change ...made in the existing oth... ...contemplated.

...IN WORLD

...Theaters, Inc., now con... ...directors of the Pacific ...corporation or... ...ago by Mike Gore, ...Adolph Ramish. It ...Maple Block State theater ...corporation in the ...200 theaters in

...consolidation several ...West Coast. The... ...with the Stanley ...Association, obtained con... ...First National ...

...pointed out that yester... ...consummated almost ...Fox paid $16666.33 ...interest in a make... ...theater in Brooklyn, ...

...SHOWING

...of the West Coast and ...combined seat 250,... ...and last year their re... ...paid admissions of ...people. The total reve... ...$84,650,000.

...to the 250 show houses ...the 5000-seat theater ...Angeles, plans are ...construction of 5500-... ...in San Francisco, Brook... ...St. Louis and Dayton, ...

(Continued on Page 7, Column 1)

MYSTERY WITNESS FOR PROSECUTION

Eleanor Gantt

DEFENSE IN JULIAN CASE REPROVED

Questioning of Witness Outside of Court Calls Down Judge's Wrath

An attempt by Defense Attorney Le Compte Davis to question an important prosecution witness in the Julian Petroleum case after court had adjourned yesterday brought a sharp clash between defense counsel and Chief Deputy District Attorney Davis.

The witness, James K. Gregory, accountant, was being questioned by Davis with a short-hand reporter present until Gregory put in a call for the District Attorney's office. Chief Deputy Davis immediately rushed to the eighth floor of the Hall of Justice and dashed into Superior Court Judge Doran's court.

"What's coming off here, anyway?" Davis demanded. At the same time Judge Doran returned to the courtroom and settled impending hostilities by reprimanding Attorney Davis and admonishing all other attorneys that cross-examination will be conducted only in open court.

The clash came following a request by defense attorneys early yesterday morning that court be adjourned at that time for a few days to give them an opportunity to examine the voluminous documents introduced into evidence Tuesday. Judge Doran granted the request and adjourned until next Monday morning.

GUARDS PLACED

Gregory, at the request of S. C. Lewis, one of the defendants, was ordered to remain in court during the time the papers are being examined, to explain his work sheets and their meaning to the attorneys. Gregory is declared by the prosecution to have conducted an exhaustive survey of the Julian company books, and it is by his testimony the prosecution expects to prove the oversale of stock and identify spurious shares.

Immediately after the episode the District Attorney's office placed five guards in the courtroom to keep the records straight and prevent a recurrence of any defense attorneys attempting to examine Gregory.

It was learned yesterday from defense counsel that a concerted attack on Gregory's testimony will be launched when the auditor resumes the stand Monday. The defense will contend that most of Gregory's conclusions have been drawn from reports of the Corporation Commissioner's office, and other sources, rather than from Julian Corporation records, it was learned.

SECRET WITNESS

Testimony of vital importance to the prosecution is to be given by Miss Eleanor Gantt, secretary, who arrived here yesterday from Pittsburgh, Pa., it was announced by the District Attorney's office. Miss Gantt is being kept in seclusion.

The nature of her testimony was

(Continued on Page 2, Column 2)

RUBBER TRADE FORECAST HERE

Era of Airships Envisaged by Goodyear Chief

Litchfield Declares City Can Be Aerial Mecca

Great Trans-Pacific Armada in Skies Expected

Paying a glowing tribute to the city for its progressiveness and vision, P. W. Litchfield, president of the Goodyear Tire and Rubber Company, declared yesterday that Los Angeles now definitely is pegged as the center of the rubber industry in Western United States.

Mr. Litchfield, together with Karl Arnstein, vice-president of the concern; John W. Maple, president of the California Goodyear Tire and Rubber Company, and other officials of the Goodyear organization, were guests of honor at a luncheon tendered them at the Alexandria yesterday by the Chamber of Commerce. Mr. Litchfield was the sole speaker at the luncheon, which was presided over by Vice-President Crandall of the Chamber of Commerce.

LARGE AIRSHIP OPPORTUNITY

The dining hall was crowded with business men, civic leaders and aeronautic experts who gathered to hear Mr. Litchfield discourse on "Rubber and Airships."

Mr. Litchfield remarked that he has been coming to Los Angeles annually ever since 1919, date of the establishment of the local Goodyear factory. The company employs about 3000 persons here, has some $14,000,000 invested, with an annual pay roll of about $5,000,000.

After an outline of the development of the rubber industry and the part Los Angeles is playing and is destined to play in it, Mr. Litchfield took up the question of airships. He intimated that if Los Angeles, with her pioneering spirit and progressive temperament will tackle this line of endeavor as she has other lines, she can become one of the world airports for giant airships engaged in trans-Pacific business.

GREAT FUTURE

He pointed out that there is no question that the airship is the only type of air transportation fitted for long-distance flights. Airplanes, he said, have their own field, but it is not in long-distance transoceanic flights. This field is for the airship.

And the Pacific Ocean offers the greatest opportunity for the future airship lines, because it covers the greatest expanse. Thus, he said, the Pacific probably will see the greatest development in this field.

And because of her vision, and because of all the other factors that have helped Los Angeles to grow and develop as she has in the past, Mr. Litchfield has every confidence, he said, that the city will provide the means and the airport necessary to make this a world center of airship development and use.

SAFETY FACTOR

"We have been inclined in the past to think of the air as dangerous," said Mr. Litchfield, "but I believe that coming generations will look to air transportation for safety. The air is becoming safer for transportation every year.

"The airship cannot compete with the airplane for short trips. But the airship has had to wait for development of all of the factors that make for practicability of air transportation—safety, comfort and reliability as to schedule. We now know that it can be done. It has been done. But we had to wait for helium, for the radio and the development of an efficient gas engine. All these have been developed.

"You will note that the airplane has tried many times to cross the oceans and on only few occasions have the attempts been successful. The airship has tried it three times, and on each occasion was successful. And even on those occasions with airships now considered inadequate in many respects compared to present improvements."

BUILDING NOW

The speaker pointed out that in the present-day airship the trip to the Philippine Islands could be made in four days, as compared to approximately a month by boat. Travel naturally will increase with this tremendous cutting down of time in travel, he said. A dream of the distant future? No. The English are building two giant airships, and the Germans one—all to be completed this summer.

Touching on Los Angeles as the rubber center of Western United States, Mr. Litchfield led his hearers into another field of thought when he said the next great development in industry will be the application of principles of mass production to what he termed "mass distribution." The same valuable lessons learned in production will be applied to the distribution end in all great industries.

He'll Preside at Child Slayer's Trial

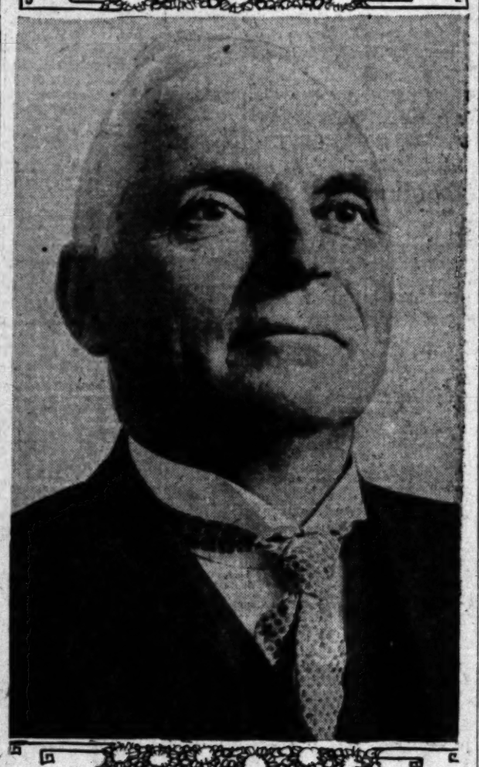

Judge J. J. Trabucco

LEWIS ACCEPTS ALL BLAME

Atascadero Promoter, Acting as Own Counsel, Takes Dramatic Stand at Mail-Fraud Trial

"If there is any crime in connection with my operations in the promotion of oil properties I am responsible for it," said E. G. Lewis, promoter of the Atascadero project and once rated as a millionaire, appearing as his own attorney yesterday in the court of United States District Judge McCormick on a charge of using the mails to defraud.

Lewis, in a dramatic statement, acting as his own attorney largely because he was unable to employ counsel, made an opening statement to the court that he admitted and took upon himself all blame, if there were any, in connection with the promotion of oil properties in the Signal Hill district. The other defendants are Maj. Henry L. Kramer and William Ahrens.

He said that he would stipulate that all documents bearing his signature, including advertising and correspondence relating to the promotion of land obtained for drilling purposes from the Transport Oil Company, were his and that he was responsible for them.

Because of this statement the case was continued from the morning session until late afternoon, when it was announced the government, represented by United States Attorney McNabb and his assistants, Simpson and Peterson, agreed to the stipulation. It was estimated that this stipulation would shorten the case one week, it having been estimated that the case would take three weeks to try.

A thirteenth juror was sworn in to try the case and K. C. Wallace, formerly with the Transport Oil Company, was the first witness. He testified that S. J. Hardison, representing Lewis, had obtained a drilling contract on Signal Hill property from that company. R. E. Havenstrite, an oil operator, told more of the contract. J. H. Closson of Seattle, testified that he had invested $1000 in the project. The case will be continued today.

LIGHTING POSTS ASKED

The installation of ornamental lighting posts on Davis street, from Effie street to Garibaldi street has been requested of the City Council by Anna C. Fennelly and other property owners.

EFFICIENCY ACTION NEAR IN BAIL QUIZ

Charges Against Keyes's Aides Being Drawn for Filing in Few Days

Charges against members of the District Attorney's staff in connection with the asserted $5000 Lewis H. Allen bail bond fraud against the county are being drawn up, and will be filed with the efficiency bureau of the Civil Service Commission within a few days, it was learned from an authoritative source last night.

Meanwhile County Counsel Mattoon, in compliance with instructions issued Monday by the Board of Supervisors, is investigating the circumstances surrounding the dismissal of the charges against Allen, to the end that civil suits may be filed by the county for the recovery of the $5000.

Another investigation of the affair was in progress yesterday by a committee of the Bar Association, which is expected to file a report shortly with Superior Judge Hollzer, in whose court representations were made that Allen was in an eastern penitentiary, when, according to County Auditor Payne, he in reality was at liberty.

While nothing definite could be learned yesterday, it is understood that the grand jury has reindicted Allen, and the Sheriff's fugitive squad, under Capt. J. B. Fox, is seeking to find him somewhere in the Southern States.

HOUSE IN HILLS LIKE GEM

Hollywoodland "Home Beautiful" Appropriate for Setting Designed by Master Craftsman

BY VALERIE WATROUS

"An eagle soaring upward near the sun rejoices in proud eminence of place" . . . the lines sang themselves through my mind as I gazed out across the world from the lofty window of the house in Hollywoodland yesterday morning. Above the lowlands between Wilshire Boulevard and Culver City a pearly mist was slowly rising. It billowed about the Baldwin Hills. There the oil derricks, faint and almost formless, were thrust up like masts of derelict ships swinging rudderless over the wastes of uncharted seas.

But there were no mists at Hollywoodland. The house at 6217 Rock Liff Drive, which is classified as No. 2 in the Los Angeles Times "Home Beautiful" educational campaign, was bathed in the golden sunshine of a January morning in Southern California. Blossoming shrubs clustering about the walls of the house nodded in the clear cool breeze.

Reluctantly I turned my charmed gaze and dream-filled thoughts away from the prospect unfolding before that wonderful window. I was only a newspaper scribe, sent out to write about chairs and tables, percolators and what-nots.

ATTRACTIVE WINDOW

What matter that the rug in that room was of plain design, a mixture of gentle brown and taupe admirably suited to a room of such majestic proportions? There was that window. Lost again, I snatched my gaze away to observe the crash drapes falling in classic folds from the rough, wrought-iron bar at the top of that tall window straight to the floor.

From the gray background of the fabric greens, blues, orange and black stands out in pleasing contrast. The material, somewhat coarse and rough to the touch, harmonizes with the worn, smoke-stained rafters, beams and door-frames.

The living room is spacious and well proportioned, the inner wall artistically broken by a tiny wrought-iron balcony jutting out from the stair landing on the second floor. The ceiling is lofty and with the great window at the front and another large window in the northern wall the room is flooded with sunlight every hour of the day.

Comfortable chairs in greens and

(Continued on Page 10, Column 5)

TRABUCCO MADE HICKMAN JUDGE AS HARDY QUITS

Mariposa County Jurist Named as Defense Stirs Up Court Storm; Hearing Goes on Today

J. J. Trabucco, Superior Court judge of Mariposa county, one of the leading jurists in the State, will preside at the Hickman insanity trial in Department 24 of the Superior Court. The trial will begin this morning at 10 o'clock. The selection of Judge Trabucco came last evening and was made by Presiding Judge McLucas after a day filled with sensations which began with the filing of an affidavit objecting to Judge Hardy by Chief Defense Counsel Jerome K. Walsh and ending with the withdrawal of Judge Hardy from the case.

Judge McLucas's appointment of the northern judge came after a telephonic conversation between the local presiding judge and Chief Justice of the Supreme Court Waste, ex-officio chairman of the Judicial Council of the State of California, in San Francisco. The Chief Justice had been notified by the local authorities of the disqualification of Judge Hardy and had been asked to appoint a judge but held that appointment should be made by the local presiding judge.

COMPLETE SURPRISE

Judge Trabucco, who will take over Judge Hardy's courtroom this morning, was assigned to Department 24 of the local Superior Court by the Judicial Council for January and will continue his stay to complete the Hickman case.

The northern judge, who was graduated from Santa Clara University in 1890, and took his law course at the Hastings College of Law, was appointed to the bench in Mariposa county in 1903. On account of the small population of the county, a great portion of the judge's work on the bench has been in and around San Francisco.

Three major sensations, each coming as a surprise in turn to Judge Hardy, Dist.-Atty. Keyes and Defense Counsel Walsh, set the crowd of spectators gasping during the day, which began with Judge Hardy on the bench and ended with Judge Trabucco assigned to replace him.

With the case just called by the court and with counsel on both sides apparently content to proceed, the first sensation came swiftly and without warning, when Chief Defense Counsel Walsh arose and notified the court that he wished to file an affidavit which charged the court with being biased and with holding prejudice against the defendant.

PREJUDICE DENIED

Taken completely by surprise, the court and prosecution counsel at once began a scramble for law books, and, following a few short remarks by the judge, which indicated that he intended to deny prejudice and fight for the case, an adjournment was announced until 2 o'clock in the afternoon.

Judge Hardy added the second sensation to the day's proceedings at the start of the afternoon session by reading from the bench an announcement that he would withdraw from the case, although at the same time he denied any and all prejudice.

Not to be outdone, Dist.-Atty. Keyes contributed the third sensation of the day by standing, after the judge had announced his withdrawal, and denouncing the defense counsel and refusing to meet with them on "any grounds" for the purpose of selecting another trial judge.

Standing in open court the kidnaper and murderer of little Marion Parker signed the affidavit containing the charges against Judge Hardy and was sworn by the court clerk. He seemed well satisfied with the sensation created and smiled as he took the oath.

TWO MAJOR ACCUSATIONS

The affidavit contained two major accusations, the first charging that Judge Hardy's actions were improper in assigning the murder trial to himself when the affidavit asserted he should, as presiding judge of the criminal division, have assigned the case to some other court, and the second declaring that Judge Hardy had made some disparaging remarks about Attorney Walsh's efforts to obtain depositions in the East. In the first section of the affidavit it also was set up that Judge Hardy had made declarations that he had been urged to try the case by numerous friends all of whom, according to the affidavit, are prejudicial against the defendant.

Before leaving the bench in the morning Judge Hardy took occasion to deny all of the statements set up in the affidavit and notified the defense counsel that he would file an answering affidavit during the afternoon session. His remarks indicated, according to counsel and courtroom observers, that he intended to fight the issue and make necessary

(Continued on Page 8, Column 1)

BROTHER OF WRITER WED TO ACTRESS

Felix Hughes Married in Tia Juana Secretly to Ruth Stonehouse

A new dispatch from Tia Juana yesterday announcing the marriage of Ruth Stonehouse, screen actress of a decade ago, and Felix Hughes, brother of Rupert Hughes, novelist, came as a distinct surprise to Hollywood friends of the couple.

RUTH STONEHOUSE

Although their romance began more than two years ago and their engagement had been rumored about the film colony, not even their most intimate friends suspected their plans for a secret marriage, it was stated. They left Los Angeles Sunday without a word as to their destination.

Hughes is a vocal instructor and became acquainted with Miss Stonehouse several years ago, when she was at the height of her screen fame. They are spending their honeymoon in San Diego, according to word received by Rupert Hughes, and probably will return to Los Angeles within a week or ten days.

FIRE RAZES PORTION OF FILM PLANT

Blaze at Warner Studio Laid to Incinerator Spark Causes $100,000 Loss

Fire believed to have been caused by sparks from a trash incinerator on an adjacent lot last night caused damage estimated at $100,000 to the Warner Brothers studio at Sunset Boulevard and Bronson avenue. Only by prompt and heroic work were property men, electricians and other employees able to save the laboratory which contained screen productions and raw film valued at considerably more than $1,000,000, according to officials of the company.

The flames were discovered by Frank Murphy, chief engineer, who had gone to the studio to conduct a series of lighting tests. The fire whistle was sounded, which automatically spread the alarm to every fire station in the city. Seven companies responded immediately, but, owing to the flimsiness of the sets which occupied a large part of the lot, the fire spread so rapidly that within a few minutes the whole lot was a mass of flames. Studio employees concentrated their efforts on protecting the laboratory and another building near by which housed the Vitaphone department, with contents valued at several hundred thousand dollars.

The studio has been closed for about three weeks and none of the Warner brothers was in the city. A cablegram was dispatched to Harry Warner, who is on his way to Europe, and others who are in New York also were fully advised by wire.

Several firemen and studio employees were slightly injured by falling timbers, but none was seriously hurt so far as could be learned last night.

A crowd estimated at 20,000 thronged the near-by streets, blocking and hampering the fire department somewhat.

The Lancer

by Harry Carr

THE Bible says that "this too shall pass."

And that comforts me a lot—especially when I think of Hickman.

After all, it just stands to reason that this tiresome young person can't go on filling the public prints forever. Finally, in the natural course of events, he has to get hanged, or go to the insane asylum, or be turned loose, or something.

If the public were all of my state of mind, it wouldn't matter so much just what happened to him just so it happened quickly.

ENGLAND'S BIRTH RATE

England is alarmed to find that its birth rate has fallen to the point where it is the lowest in Europe.

There is no reason why it, or any country, should be alarmed—except for the problem of manufacturing new soldiers.

If they could forget the problems of killing enemies, it is probable that England would be a much happier country with a smaller population. As would most other countries.

CANNON FODDER

It is curious irony that every country wants to have a lot more population than it can possibly handle to make sure it can have a surplus to kill off in time of national peril.

Wars are utterly senseless; never have and never can accomplish anything; nobody wants them; but to them all nations are committed with the tenacity and faith that never is shown toward religion.

JOBS

Some newspaper philosopher is trying to cheer us by the news that both Mark Twain and Luther Burbank succeeded because they failed.

Mark Twain became an author because he flopped as a steamboat pilot; Burbank turned to horticulture because he failed as an artist.

The fact is it doesn't matter much just what you do for a living or a career. There is about as much grief and about as much opportunity in one job as another. It depends upon what you put into it—and get out of it.

LITTLE HOUSES

There seems to be a furnabout from the yen to live in rugs and glittering palaces.

About every one I know is yearning to find a small house. Will Rogers says that as soon as he gets his children crammed with book learning he and his wife are going back into the mountains and live in a one-room log cabin.

Just so, the other grandees of Hollywood are headed for the simple life. After you have built one of these palaces and your friends have "Oh-ed" and "Ah-ed," you wish you were back in a little one where you can travel around in a bathrobe without embarrassing the servants.

Gale Cartoon Inspires Pastor

Inspired by a Gale cartoon printed in The Times, Rev. Walter E. Edmonds, pastor of the Glendale Presbyterian Church, has arranged for a series of pulpit editorials to be given by outside speakers in the church on five successive Sunday evenings, beginning February 5.

The officials who will present the talks on law enforcement, in the order in which they will speak, are Chief of Police Kelley of Pasadena, Chief of Police Davis of Los Angeles, City Prosecutor Lickley, Chief Probation Officer Holland and Chief of Police Fraser of Glendale.

NEW AIRPORT APPEAL MADE

Aviation Association Urges Council Act at Once as Chamber Counsels Further Delay

The City Council yesterday was urged to select without further delay the site of the Los Angeles municipal airport, in a communication from the Aviation Association of Los Angeles. The Council had just received a request from Chamber of Commerce directors requesting that the city authorize a ninety-day study of air conditions by experts in aviation before it makes a decision in the airport selection matter.

Chamber officials made the request in view of the possibility of procuring for Los Angeles the proposed $3,000,000 Goodyear-Zeppelin plant in which Goodyear millions and German science are to pioneer in lighter-than-air craft development along lines of considerable proportions.

It was presumed by some of the Councilmen that the aviation association had not yet learned of this situation, disclosed yesterday by the Chamber of Commerce. Chamber directors requested the public to withhold criticism of the Council for delaying selection until investigation can be made of the Goodyear-Zeppelin requirements.

A joint committee of the Council and chamber is to begin the investigation soon.

The aviation association's communication said that the United States Department of Commerce is preparing to lay out an air lane from the north to Los Angeles, and that it cannot be completed until the city has selected its airport.

Further, the letter said, the national air races are to be held here this year and this is an additional reason why the airport site decision should be made soon.

Necessity for the airport to have a Class A rating from the Department of Commerce was stated by the association which said that in its opin-

(Continued on Page 2, Column 2)

PORT RAIL HOOK-UP VOTED

Harbor Commission Approves Unification Contract; Matter Now Goes to Road Executives

The Harbor Commission yesterday unanimously approved the $30,000,000 contract proposed for unification of all rail lines in the harbor district. The president and secretary were authorized to sign the documents on behalf of the commission.

The contract now will be sent to William Sproule, president of the Southern Pacific lines; Paul Shoup, president of the Pacific Electric Railway; Carl Gray, president of the Union Pacific system, and W. B. Storey, president of the Santa Fe Railroad, for their signatures.

The formal approval of the contract by the Harbor Commission is pursuant to recent announcement that it had been prepared and agreed to by all parties. Accomplishment of unification is hailed as the greatest step in local port development since the building of the breakwater sixteen years ago.

Under the terms of the contract all railroad lines and equipment in the port district will be operated as a single and neutral system under the jurisdiction of a board of control.

The board yesterday received from the executive committee of the Municipal League that body's indorsement of the contract, thereby adding the league to the number of other civic bodies indorsing the project. The league officers went further and recommended immediate taking of steps for city acquisition of rights of way for a complete city belt line in the harbor area.

The board authorized the American Appraisal Company to bring up to date its appraisal of the city's port properties from 1925, at a cost of $6000, and to appraise the same yearly hereafter at $3700 yearly.

Authorization to sell at public auction Harbor Department equipment and supplies, acquired in years past at a cost of $400,000 but now called "surplus," was held up temporarily. The equipment has not been used since the board discon-

(Continued on Page 2, Column 2)

AUNT HET

BY ROBERT QUILLEN

"It ain't hard to win arguments with your husband after you learn to sigh an' answer him in a patient mother tone o' voice."

(Copyright, 1928, Publishers Syndicate)

DAY BRINGS ONE TRAFFIC DEATH

Small Boy's Dash Into Path of Car Fatal

Physician Injured in Crash With Street Car

Ten Speeders Sent to Jail; 1050 Get Tickets

With the death of James Pasco, 8 years of age, of 341 South Citrus avenue, in traffic yesterday, police and the courts continued their efforts to keep the toll of injuries and deaths down. A total of 1050 motorists were summoned for violations and ten drivers imprisoned when found guilty of recklessness and speeding.

The Pasco child died last night at the Georgia-street Receiving Hospital. The boy stepped from behind a parked machine, according to witnesses, directly into the path of one driven by Mrs. R. V. Evans, 157 South Sycamore avenue. Police held the accident unavoidable.

Dr. F. S. Cate, 66 years of age, 2127 Hadsell avenue, suffered severe bruises and lacerations and possible internal injuries when the automobile he was driving collided with a Pacific Electric car at Nadeau and Long Beach avenues. He was treated at the Georgia-street Receiving Hospital, where it was found necessary to amputate one of his fingers. He was later taken to California Lutheran Hospital.

Municipal Judge Valentine sentenced Frank Benneworth, 1045 1-2 Byram street, to thirty days in jail for reckless driving and Harry T. Jones, 1250 Princeton street, to five days for operating a car at sixty-five miles an hour in a forty-mile zone.

Municipal Judge Reed meted out the following sentences: To Charles J. Pojorena, San Gabriel, two days for driving at thirty-four miles per hour in a fifteen-mile zone; Hargis W. Parr, Southgate, two days for the same offense; Gifford Gillespie, 723 South Ditman street, one day for not having a muffler on his exhaust; Charles C. White, 734 Museum street, three days for traveling thirty-five miles per hour in a fifteen-mile zone; Lawrence Lightfoot, same sentence, same offense; Faustina Ortiz, Clearwater, two days for not having license plates, and Ben Woodruff, Riverside, three days for driving thirty-six miles per hour in a twenty-mile zone and not having a muffler.

Tony Arena, 378 South Crawford street, Downey, charged with reckless driving, was sentenced to five days in jail by Municipal Judge Reed. Arena was swerving in and out on Manchester avenue, endangering the safety of other motorists, the officer declared.

Widows Home Seeks Fund to Pay Off Debt

Steps are being taken by officers of the California Soldiers' Widows' Home Association to raise funds for the organization's work and to pay an assessment of $8065 for the widening and paving of Gorham and Westgate avenues, it was announced yesterday. Aged or partially disabled widows of veterans and army and navy nurses, no longer able to work, are cared for by the association.

Property belonging to the organization at Gorham and Westgate avenues, Brentwood Heights, is being used for the building of bungalow courts to house the women, several of these having been erected. Each building accommodates two, providing a well furnished apartment, free of rent to each woman. No salaries are paid and all funds earned or contributed go to the building fund.

The association is a nonprofit, charitable institution, indorsed by, but receiving no help from, the Community Chest. Mrs. Lily Archer of 343 Laveta Terrace is president of the body.

FOX FILMS BUYS 250 THEATERS

(Continued from First Page)

C., all of which will be opened this year.

A. L. Gore, vice-president of West Coast Theaters, Inc., last night received a telegram from Harold B. Franklin, president of the organization, who is in New York, stating that the headquarters for the new theater chain will be in Los Angeles. He said:

"The arrangement whereby the Fox company takes over Wesco is the strongest kind of a tie-up with a group of the finest theaters throughout the country. This is the biggest step ever taken in theatrical history and insures for West Coast affiliations, strength and progress, besides taking an important part in the national scheme with our organization as the keystone of what will become the greatest theater institution anywhere."

No further announcement regarding details of the huge transaction were available by West Coast officials here last night. It is said more information will be forthcoming within the next day or two.

Wife, 78, Asks for Freedom

Mrs. Dora Tait Ehrhard, 78 years of age, is seeking a divorce from George M. Ehrhard, a few years her junior, in Superior Judge Bishop's court. She testified that her husband, to whom she was married in 1921 in Chicago, had treated her cruelly, refused to work except around the house, and failed to support her.

Ehrhard, who has a cross-complaint for a divorce and asks $40 a month alimony, charges she deserted him, that she has property valued at around $60,000 in her name and that he is without funds.

Ehrhard's suit for declaratory relief, asking that her property be adjudged community property and that he be given a share, is being heard jointly at the divorce trial.

CURB SET-BACK WANTED

Marguerite L. Patchin and other property owners have petitioned the City Council to order the setting back of the curbs on Gardner street from Fountain avenue to Santa Monica Boulevard, as part of the improvement of Gardner street from Hollywood Boulevard to Santa Monica Boulevard.

SPOUSE DECLARES FILM ACTOR CRUEL

Mrs. Bryant Washburn

WASHBURN'S WIFE IN SUIT FOR DIVORCE

Cinema Player Accused of Having Referred to Her as "Battle-ax"

Bryant Washburn, film actor, called his wife "a battle-ax" and invited her to "take a look at yourself in the mirror—you are 1000 years older than God," according to a suit for divorce filed yesterday by Mabel Forrest Washburn.

BRYANT WASHBURN

Washburn is sued under his true name of Franklin Bryant Washburn. The couple married in 1914 and have two children, Franklin Bryant IV, 12 years of age, and Dwight Laidlaw, 8.

The separation occurred the 16th inst., according to Mrs. Bryant's complaint, which was filed for her by Attorney Gunther R. Lessing. She charges technical desertion over a period of a year prior to the institution of the suit, however.

Cruelty also is charged, one of the counts being the assertion that Washburn spoke to Mrs. Washburn disparagingly about her looks and age. He had refused to take her out in public for a long time, she says, and told her that as far as he is concerned, she could go about with anyone she pleased. Her attempts to kiss and caress him, Mrs. Washburn says, were repulsed.

A property settlement has been effected and no alimony is asked.

COURT REBUKES JULIAN COUNSEL

(Continued from First Page)

not revealed, but it was announced that she has returned on a subpoena served on her in Pittsburgh by Deputy District Attorney Costello, who took a statement from her in the East several weeks ago.

Miss Gantz formerly was secretary to William C. Kottemann, one of the defendants, and went east five months ago following her appearance before the grand jury here.

When Judge Doran yesterday granted the defense permission to examine the voluminous evidence, he announced that Court Clerk Yorke will be in charge. Daily hours today and tomorrow for the examination was set for 9 to 12 a.m., 1:30 to 5 p.m. and 9 until noon Saturday.

CHART DISPLAYED

A large chart, drawn by a county draftsman for the District Attorney, and purporting to show on a scale the overissue from the time it started in January of 1925 until the collapse of the company, will not be admitted into the evidence. The court ruled, however, that it can be left on display for illustration or arguments until the defense offers objection. "Then it will be turned face to the wall," the court announced.

Attorney Joe Ford was the only attorney who said he did not want to examine the evidence.

"Then you expect to leave all the hard work to your associate, Le Compte Davis?" the court asked.

"I am willing," Davis responded before Ford could reply to the court.

NEW AIRPORT APPEAL MADE

(Continued from First Page)

tion the Bandini site of 500 acres, located on Telegraph Road, east of Vernon, would receive a Class A rating.

The Council's Finance Committee, which is considering the airport site question, practically has discarded the Bandini site on account of the price of $6500 an acre asked for the land, the committee holding that this price is excessive.

The communication was prepared for the association by L. L. Mushett, E. R. Chisholm, W. H. Gregory, A. R. Borne, E. L. Remelin and Burdett Muller as the airport-site committee of the organization.

Five City Councilmen will view sites suggested for the proposed municipal airport from the air today, as guests of the Mutual Aircraft Corporation. They will be accompanied by City Efficiency Director Knox. They will use two five-passenger Ryan ships and will fly over all of the plots which are being considered, finally landing on the one at Van Nuys. Councilmen Bonelli, Hall, Jacobson, Sanborn and Shaw accepted the company's invitation, which was extended to the entire Council.

BEEKEEPERS MUST LIST THEIR HIVES

RESEDA, Jan. 25.—All beekeepers here and in other parts of San Fernando Valley are preparing to count noses, so to speak, and render account to the law. The new apiary inspection law requires all apiarists to register the number and location of their hives with the County Horticultural Commissioner before March 1, next. One or more hives constitute an apiary and a failure to register is a misdemeanor. The new law and inspection provision is designed to combat what is known as foulbrood disease, an ailment which has proven harmful to the honey industry of late.

PORT RAIL LINE HOOK-UP VOTED

(Continued from First Page)

tinued doing its own construction and began letting everything out to contractors. Several new cars were ordered bought for use by employees.

Ten bids were opened for part construction of a 100-foot extension to the shed at Berth 158. Robert E. McKee's low bid of $13,384 was referred to the engineer for analysis.

COLDEN LAUNCHES ATTACK ON AGREEMENT

Councilman Colden of the harbor district made his expected attack at yesterday's session of the City Council on the rail ratification agreement reached by the railroads and the Harbor Department, his criticism being occasioned by a resolution of the Wilmington Chamber of Commerce received by the Council asking for thirty days' delay in the ratification of the agreement until it can be considered by the public and interested improvement and civic organizations.

The Council was in doubt whether it has jurisdiction over the agreement or its ratification, and so the Wilmington Chamber of Commerce resolution was sent jointly to City Attorney Stephens and to the Council's Harbor Committee for consideration and report.

ATTORNEY IN DOUBT

"I cannot say at this time," said Assistant City Attorney Whitehead in advising the Council on its legal rights in the harbor matter, "whether the Council has anything to say about this. I do know that General Manager Cole of the Harbor Department and Assistant City Attorney Leach, who is assigned to Harbor Department matters, talked the matter of the agreement over with City Attorney Stephens and that Mr. Stephens said the agreement 'looked good' to him. If this agreement is a lease of the city-owned belt line to outside interests, then that lease must be approved by the people."

"I am afraid we shall find," said Councilman Colden, "that this agreement was carefully drawn to avoid the necessity of anyone but the Harbor Department and the railroads having anything to say about it.

INVESTIGATION URGED

"Nevertheless I think this Council should make this investigation to determine whether we, the people's elected representatives, have anything to say about this agreement.

"This investigation should be comprehensive and should endeavor to find out when particular interest Henry M. Robinson, chairman of the Harbor Committee of 200, has in this agreement.

"This investigation should determine if certain financial interests are trying to give away our municipal belt line. It is up to the Council to take action."

CHAMBER STATEMENT

Councilman Colden referred to statements in the Wilmington Chamber of Commerce resolution which attacked the proposed agreement on the ground that in it the city's belt line of fifty-four miles of rails is valued at $2,543,000 while the sixty-eight miles of railroads' lines at the harbor are valued at $51,831,000. The resolution says that if the railroad's harbor lines had been valued on the same basis as the belt line was valued the railroad property would be set down as worth $9,302,000 instead of $51,831,000. It was this statement in the resolution that caused Councilman Colden to ask if an attempt were being made to give away the city's belt line.

The resolution of the Wilmington Chamber of Commerce also criticises that part of the unified rail operating agreement that sets Anaheim street as the north boundary of the single switching charge area. The chamber says that this boundary line will restrict the industrial growth of Wilmington to a narrow strip, and asks that the boundary be made at Boyce street.

WAR DEPARTMENT SETS JOINT PORT HEARING

WASHINGTON, Jan. 25. (Exclusive) War Department engineers announced today that March 1, next, has been set as a tentative date for a hearing on the Los Angeles- Long Beach port district project authorized by Congress, but held up by objection of Long Beach. Lieutenant-Colonel H. W. Hobbs, who has been handling the matter, said the plan is to hold the hearing regardless of the re-survey ordered yesterday by the House Rivers and Harbors Committee, which is expected to result in a recommendation for a breakwater built on an eight-fathom curve instead of seven as at present contemplated. The larger curve is desired by the Navy so that it may have more anchorage space.

Col. Hobbs said that the first step taken in compliance with the action of the House committee will be to ask Maj. Charles P. Gross, district engineer at Los Angeles, for his recommendations. It probably will not be necessary to make a new instrumental survey, Hobbs said.

The main purpose of the proposed breakwater is to protect the south shore of Terminal Island and the development taking place there. It is understood by government engineers here that Long Beach's objections to the port district requirements are directed mainly at (a) making Long Beach share any of the expense, (b) putting the entire port district under one administration, (c) creating a publicly owned or controlled belt line railroad to operate in the port terminals, and (d) to the proposed filling in of Cerritos channel to provide a land approach to Terminal Island.

War Department engineers agree with Long Beach on one point which is that the proposed acquisition of 1500 feet on either side of the Cerritos channel is excessive. A special group of engineers after long study has recommended that only 400 feet on each side of the channel be taken.

PARTY FOR STATES

Annual Gathering of Federation to Take Place Tuesday

President F. M. Rubles of the Federation of State Societies, has announced the date of the annual party of the State societies for Tuesday evening in the Chamber of Commerce dining room. A reception and social hour from 6 to 7 o'clock will precede the dinner.

Following the banquet the program will be under Col. Frank H. True as toastmaster, President Martin Korstad of the Washington State Society is chairman of the committee in charge.

Col. Rubles, Frank P. Merriam and Judge Bryan will be among the speakers and Miss Jessie York will give readings.

LIGHTING ORDINANCE VOTED

The ordinance authorizing the installation of ornamental lighting posts on Fifth street from Boylston street to Lucas avenue, has been adopted by the City Council.

Today's Bible Text

A practical prayer: Deliver me, O Lord, from the evil man: preserve me from the violent man. Psalm cxl, 1.

Judgment Won Against Resort for $25,000

Judgment for $25,000 was obtained in Superior Judge Price's court yesterday by Kenneth McDonald, Jr., architect, against the Arrowhead Hot Springs Company for professional services. Seth Marshall, millionaire and former president of the company, also named as a defendant, was cleared of liability under the decision.

Marshall, who had been interested in Arrowhead Springs for forty years, sold out his one-third interest in the old Arrowhead Springs Company to eastern capitalists three years ago for $600,000, according to his testimony.

McDonald presented plans of elaborate development proposed for the springs property as evidence of his work, Marshall declaring the work was ordered by the promoters who were to pay for it out of their profits.

GIRL DORMITORY FUND DONATED TO CORNELL

A gift of $1,650,000 for the erection of four residence halls for women students at Cornell University was disclosed yesterday in a telegram received by Sterling C. Lines, president of the Cornell Club of Southern California, from Livingston Farrand, president of the university. The name of the donor is being withheld by request, it was stated.

Woman Victor in Three Suits Over Property

Mrs. Harriet B. Wehrman won judgments in three suits against H. H. Swisher in Superior Judge Archbald's court after a trial, in which she charged that Swisher, as a trustee of her property while she was in the East, received large sums, failed and refused to account for them and also had bought property with her money.

In one action Mrs. Wehrman was given judgment for $11,287.

A second action involved purchase and improvement of a lot. The court granted her plea that the property be placed in the hands of a trustee.

On the third action she was given judgment on a promissory note of Swisher's for $1200.

GANG BROKEN UP

Seven Negroes Held by Police in "Crime-Wave" Cases

Newton-street station police yesterday arrested seven negroes whom they charge with having been responsible for the "crime wave" that took place in that district last weekend. Identification of the negroes as bandits on one or more hold-ups is said by police to have been made.

The arrested men are Charles Berry, 20 years of age; Owen Osborne, 20; Monroe Atkinson, 23; Paul Williams, 22; Charles Matthews, 23; Rufus Johnson, 38, and Marshall Luckie, 34.

BABY GUMS UP RIPARIAN GENEROSITY

Will Providing Fund for Swiss Waterworks Called Void in Court Test

It became apparent yesterday that the folks back in Ausserferrea, Switzerland, will have to go right on looking to the river and village spring for their drinking water.

For John Mani's $100,000 more or less, will not build a waterworks system for his native town.

On December 13, 1936, Mani made a will, bequeathing $1000 to Ursula Grischott, and leaving the rest of his estate to Ausserferrea for the construction of a water system. But shorely after making his will, Mani married Miss Grischott, Mani died a few weeks ago, and a posthumous child was born.

Yesterday his will was offered for probate in Judge Crail's court. It was set aside when the court was informed of the marriage and birth of a child subsequent to its execution, and the entire estate was ordered held for the benefit of the widow and child.

PAVING PETITIONED

Property owners yesterday petitioned the City Council to order the paving of La Jolla avenue to San Vicente Boulevard.

Mrs. McGonegal Will Be Laid in Last Rest Today

Funeral services will be conducted for Mrs. Elizabeth McGonegal, 87 years of age, of 4716 Pickford street, at Pierce Brothers' chapel, 720 West Washington Boulevard, today at 1 p.m. Interment will be at Forest Lawn cemetery.

Mrs. McGonegal was well known in business circles for the last thirty years. She was the first president of the Southern California Apartment House Owners' Association and for many years owned and operated apartment-houses in Los Angeles.

Mrs. McGonegal was Matron of Rose Croix Chapter, No. 317, Order of the Eastern Star in 1914, and a member of the social order of the Beaucesant. She leaves an aunt, Edna L. Kenyon of New York City, and a nephew, Arthur W. Davis of this city. Mrs. McGonegal also was a member of the Third Church of Christ Scientist.

SHIPPING CONFERENCE OFFICE FOR THIS CITY

H. M. Burton of San Francisco, executive representative of the Intercoastal Shipping Conference, is at the Alexandria, and stated yesterday that he is arranging for the establishment of a Los Angeles office of the organization.

TROY LAUNDRY THE BEST

A Straightforward Message *to the Women of Los Angeles* *by* Troy Laundry

FOR 38 years "Troy" has been rendering a superior laundry service to the homes of Los Angeles. Throughout all this time—more than a third of a century—there has been a constant, sincere desire to render the very highest type of laundry service within the capacity of human skill.

With the march of progress, new and improved methods and systems have constantly been adopted, and "Troy" service has always reflected the most advanced ideas in modern scientific laundry service of the highest order.

Progressive ideas, and sound, conservative business management have combined to build up here a great institution that has grown stronger and more substantial with every passing year. Today "Troy" is generally recognized as one of the outstanding, high class laundries of America.

Included in the personnel of the "Troy" organization are many employees who have been in "Troy" service for many, many years. To these people "Troy" standards, "Troy" ideals have come to be an everyday religion.

There are many of the better class homes of Los Angeles today that have been continuous customers of Troy Laundry for a quarter of a century, or more. There are many others who have been "Troy patrons," without interruption, for five, ten, fifteen and twenty years.

With the tremendous growth of Los Angeles, however, thousands upon thousands of housewives have come here who are perhaps unfamiliar with the outstanding superiority of Troy Laundry service, and among these, there are many who would doubtless be very glad to know that a laundry such as "Troy" exists in Los Angeles and that a quality service, such as "Troy" renders, is available to them.

We are going to tell the "Troy" story in a series of brief daily messages in the Los Angeles Times, beginning next Monday. These messages will appear on Page 2 of Part II of this newspaper and, we believe, you will find them interesting as well as helpful.

Troy Laundry seeks the patronage of those who have quality things to launder and who appreciate high class service by a laundry which is actuated by high motives and is conducted on sound business principles.

Exaggerations or extravagant statements will never be permitted over the "Troy" signature. What you read about "Troy" service will be the truth.

TROY
TROY LAUNDRY THE BEST
The Best
LAUNDRY

PHONE WESTMORE 1311 AND A COURTEOUS TROY REPRESENTATIVE WILL CALL

...onegal Laid in ...t Today

...ill be conducted ... McGonegal, 67 ... Pickford street, ... chapel, 720 West ...nt, today at 1 ...ll be at Forest ...

...e well known in ... the last thirty ... first president of ...rnia Apartment ...ciation and for ... and operated ... Los Angeles. ... was Matron of ... No. 817, Order ... in 1914, and a ...ial order of the ...e an aunt, Edna ... York City, and a ... Davis of this city. ... was a member ...uth of Christ ...

...NFERENCE ... THIS CITY

... San Francisco, ...itive of the In... Conference, is at ... stated yester... arranging for the ... Los Angeles of... ...ation.

DEVELOPERS TO DISCUSS STATE CODE

Meeting Today Will Seek to Further Uniform Law for Construction Work

To further the work now ... done to draft a uniform state ... ing code, the ... committee of the California ... ment Association, of which ... Bent is chairman, will meet this ... ernoon at 3 o'clock in the Los ... geles Chamber of Commerce ... ing.

Suggestions of certain features ... be included in the building code ... be made by a committee repre... the architects, engineers and ... tractors of Southern California ... taken under advisement by the ... surance committee.

It is the hope of the California ... velopment Association in its ... establish a building code that ... be uniform throughout the ... Charles S. Knight, director of ... industrial department of the ... tion, who is here for the ... declared yesterday.

"When we have completed ... the code to the satisfaction of the ... rious groups of building ... will submit it to each ... the State for adoption," Mr. ... said.

...E TELLS OF ...RANGE FRAUD

... Husband Adopted His Own Son

... Told in Contest Over Burlingame Will

... Deception Proves Kind Was Unsound

...ibe of what was described as ... strangest deceptions ever ... in the Los Angeles county ... started yesterday in Judge ...'s department when the con... of the will of the late Leon Wil... Burlingame went to trial before ...

... against each other were ... of the decedent and his ... There was Mrs. Dolores ..., fighting for the inherit... of ... son, William Bur... 3 years of age, by his fath... Opposing her was Mrs. ...lingame, to contend in be... of her adopted son, Leon Wil... Charles S. Knight, director of ... industrial department of the ... tion, who is here for the ... declared yesterday.

...OPTED OWN SON

...ment of her contention, Mrs. ...lingame was prepared to re... to jury a remarkable decep... that had been practiced upon ... by her husband.

...on William Burlingame, here... known by the world to have ... only an adopted son of the ..., was in fact Burlingame's ... flesh and blood, his foster ... declares. But she is not his ..., except as the law, by its dry ... has made her so.

... all this is told in a deposition ... by Burlingame's attorney and ... filed the case by Henry ... counsel for Mrs. Edna Bur...

... years ago, according to this ..., Burlingame was in a quan... to unmarried girl was about ... become a mother. He was the fa... of the unborn child. It was to ... this situation that he devised ... deception.

... Edna Burlingame, was ... to suggested that they ... to perpetuate his name. ... squeamish. In the ... Burlingame's natural son ..., and baptized William ...

...ingame, according to his attor... made the following arrangement: ... an advertisement to be in... a newspaper, offering a boy ... adoption. He arranged with ... who were caring for the ... that no one should be allowed ... him, except himself or Mrs. ... He directed Mrs. Bur... attention to the advertise... (at last her call) to see the ...

...HT DISINHERITED

... Burlingame felt drawn to the ... and took him into her home. ... dear to her, and in 1924 ... Burlingames adopted him, by due ... of law, and had his name ... legally to Leon William Bur... Jr. Not until long after... did he discover how she had ... deceived.

...ortly after this, the Burlingames ... quarreled, and were divorced. Then Burlingame married his second wife, Dolores Burlingame, and to them was born William Burlingame. In 1926 he made his will, leaving all his estate, except $100 each devised to his two sons, to Dolores Burlingame, for life. He directed that she might spend what she saw fit on Leon William, but that upon her death his whole estate should descend to her son, William.

Burlingame had trouble with his second wife, too. They quarreled over possession of an automobile, and he had her arrested. She sued him for false arrest, but before this matter went further, Burlingame died. His will was offered for probate by Attorney John S. Cooper in behalf of Dolores Burlingame.

Mrs. Edna Burlingame contends Burlingame was incompetent when he drew his will. She will tell the story of the adoption of her foster-son to show that he is Burlingame's own son, and will argue that the disinheritance of his own flesh is evidence of mental weakness. The trial is expected to last several days.

Four Principals in Tangle of Unique Deception

Mothers Fight Over Estate for Sons

Mrs. Dolores Burlingame and William Chase Burlingame, second wife and second son of Leon William Burlingame to whom he willed his estate, and Mrs. Edna P. Burlingame and Leon William Burlingame, Jr., first wife and the son who she declares was Burlingame's and whom, she charges, he deceived her into adopting.

Lovell to Give Lecture Today

Dr. Philip M. Lovell, editor of the "Care of the Body" section in The Times Sunday Magazine, will speak in the demonstration hall of the Manufacturers' Exhibit, 130 South Broadway, Southwest Building, at 2 o'clock this afternoon. Not only will he deliver a lecture on nature and health topics, but he will answer such questions as are submitted to him in writing through the hostesses in attendance.

Mrs. Wyman's regular Friday afternoon cooking class will be held at 1:30 o'clock tomorrow afternoon as usual.

DEATH NEAR FOR FAMED SCIENTIST

Dr. W. D. Duane, Poet and Explorer, Awaits Call in General Hospital

The death of Dr. William D. Duane, scientist, explorer and poet, is only a matter of days, or perhaps hours, it was announced yesterday at Los Angeles General Hospital, where he is a patient. He faces the end calmly, a smile on his lips.

Although known chiefly for his contributions to scientific research, Dr. Duane also is widely recognized as a writer and poet. For many years he wrote technical articles on radio activity and X-ray and their application in treatment of disease and other scientific topics. In 1922 he was awarded both the John Scott medal and premium of $800 and the Comstock award of $1500 by the National Academy of Science. The year following he received the first Leonard prize, awarded by the American Roentgen Ray Society. All three were in recognition of his research work in radioactivity and X-rays.

Dr. Duane was born in Philadelphia February 17, 1872, and received his education at the University of Pennsylvania. Later he studied at the University of Berlin and University of Gottingen. For many years he was engaged in educational work, abandoning it to devote himself to scientific research and writing.

Later years of his life have been devoted to travel, the quest of rare flowers and the blending of new perfumes, one of which, produced from a wild orchid, he presented to Mrs. Woodrow Wilson. This flower Dr. Duane discovered while exploring the African jungles.

Theater to End Din of Traffic

Silence is golden, according to Charles Kurtzman, manager of the Million Dollar Theater, who appeared before the Board of Public Works yesterday and asked permission to lay strips of tan bark in the lobby, on the sidewalk and all over the street in front of the theater.

"The din of traffic would be a very disturbing element if the theater-going public is to appreciate properly dramatic vehicles of the screen" Kurtzman told the board. "Laying tan bark around the outside would act as a Maxim silencer on the sounds of passing pedestrians and motor-cars and if we could cover the car tracks with felt there would be a blanket of silence around the theater."

The board granted permission for laying the tan bark.

Emery Wheel Causes Blaze

Fire caused by sparks from an emery wheel, breaking out in a factory of the W. C. Lee Sash and Door Company at 651 North Clarence street, yesterday caused damage estimated at $25,000. Sparks from the wheel fell into some shavings and smoldered there unnoticed, finally bursting into flames, firemen believe, the blaze attaining so much headway that it took more than an hour to extinguish it. The factory is a one-story corrugated steel building and was not damaged a great deal, but the contents were destroyed.

ELK PLACED IN PARK

One of Six Given County by State Delivered at Big Pines

An elk, one of six presented to the county by the State Fish and Game Commission, was delivered at Big Pines Park yesterday.

The park will be used as a haven for specimens of vanishing species of animals, Supervisor McClellan explained, in announcing receipt of the gift.

PEDESTRIAN TUNNELS LIGHTED

City Street Lighting Engineer Lauer has notified the City Council that all pedestrian tunnels are lighted from one-half hour after sunset until one-quarter of an hour before sunrise. The Council had inquired if the tunnels are lighted at night.

New!...Fashionable!

BOOTS

Just arrived!

...n a Special Selling!

at all C. K. Baker Stores

TOMORROW!

$8.50

Black PATENT with MAT KID fine quality

Fashionable BROWN KID fine quality

This NEW Boot may be worn three ways, and is as easy to slip in and out of as a strap pump.

C. K. Baker

...S. Broadway — 412 W. Seventh — 451 S. Broadway

...Hollywood—6664 Hollywood Blvd. — In Pasadena—282 E. Colorado St.

Bullock's Open Until One o'Clock Saturdays!

Bullock's Basement Store

Remnants—Remnant Priced—Friday

Women's Dresses $7.50

Remnant Priced—Friday
Women's Flannel Skirts $2.95
—dress skirts of Botany Flannel—limited number—Remnant Priced—$2.95—Friday.

Women's Sweaters $1.00
—pullover style—34 to 42 sizes—limited number—Remnant Priced—$1—Friday.

Women's Blouses $1.00
—odd lots—some soiled. Also some

Women's Blouses 50c—Friday

Scarfs at $1
Bullock's Basement Store

Girls' Rayon Vests Seconds, 25c, Friday
—sizes to 12 years—Reduced to 25c—Friday.
Bullock's Basement Store

—Dresses taken from higher priced lines—a quick stock adjustment should be effected at this Remnant price—$7.50—Friday—Many styles made of Crepe Satin, Flat Crepe, Georgette, Jersey or Velveteen in 14 to 44 sizes—but just 500 all told at $7.50—Friday. Also

150 Dresses $5.00—Friday
—Soiled from display or handling—many styles—14 to 42 sizes—but just 150 all told at $5—Friday.
Bullock's Basement Store

Odds and Ends Remnant Priced—Friday
Women's Felt Hats $1.00
—just 200 all told—Remnants—Remnant Priced—at $1 Friday.
Bullock's Basement Store

Remnant Priced—Friday
Women's "Hoover" Aprons, 85c
—Apron-dresses with the reversible fronts—of chambray gingham with white collar and cuffs—36 to 44 sizes—at 85c—Friday.
Bullock's Basement Store

Higher Priced Lines—Remnant Priced—Friday
44 Women's Coats at $15.00
—winter weight coats—dress styles made of suede fabrics, broadcloths and costume velvet—just 44 all told—Remnant Priced at $15—Friday. Also

140 Women's Coats $5.00—Friday
—plain and fur trimmed coats—14 to 46 sizes in many styles—Remnants—Remnant Priced—$5—Friday.

150 Rain Coats, $1.95—Friday
—Women's Rain Coats—full length—14 to 42 sizes—Remnant Priced—at $1.95 Friday.
Bullock's Basement Store

Remnants—Remnant Priced—Friday
Chiffon Hose—Seconds—65c
—some have roughed up places—and some have runs Remnants—Remnant priced—at 65c pair—Friday.
Bullock's Basement Store

Women's Tub Frocks $1.25—Friday
—odd lots of higher priced lines—just 200 and early shoppers will find sizes 14 to 44—but not in all styles—Remnants—Remnant Priced—at $1.25—Friday.

Women's Wash Dresses, 55c, Friday
—most 14 to 38 sizes—and just 250—Friday—at 55c.
Bullock's Basement Store

Women's Hose, Seconds, 25c
—some silk—some silk and rayon—some lisle—all are imperfect—Friday—25c pair.
Bullock's Basement Store

Remnant Priced—Friday
Children's Hats 50c
—styles and sizes for girls of 3 to 10 years—50c each—Friday, Bullock's Basement Store.

Girls' Wash Dresses, 35c
—2 to 14 year sizes—and many are soiled or rumpled—Remnants—Remnant Priced—35c each—Friday, Bullock's Basement Store.

Children's Sweaters, $1
—2 to 6 year sizes—Friday.

Girls' Serge Middies at $1
—7 to 14 year sizes—blue serge with white collars and cuffs—$1—Friday. Bullock's Basement Store.

Children's Hose, 15c
—the seven-eighth length hose—many kinds—fancy patterns—Remnants—Remnant Priced—15c pair—Friday.
Bullock's Basement Store

25,000 Yards Remnants—Remnant Priced—Friday

Silks, Velvets, Woolens, Linings

—usable lengths of the wanted materials—silks, velvets, woolens, and linings—25,000 yards all told in 1 yard to full dress lengths—Remnants—Remnant Priced—Friday.
Bullock's Basement Store

Odd Lots—Broken Lines—Friday
Glove Silk and Rayon Underwear—Seconds, 50c
—soiled or mended garments—Vests, Step-ins and some few bloomers made of Glove Silk or Rayon—Remnants—at 50c—Friday.
Bullock's Basement Store

Odd Lots—Broken Lines—Friday
Women's Undermuslins 55c
—Pajamas, Gowns, Slips, Chemise, Bloomers, and Step-ins made of many different materials—Remnants—Remnant Priced—Friday—55c garment.
Bullock's Basement Store

Flannelette Gowns, 85c
—Women's night gowns of good grade flannelette—double yoke long sleeve style—16 and 17 sizes—Remnant priced—85c—Friday.
Bullock's Basement Store

Odd Lots—Broken Lines—Friday
Men's Shirts 75c
—slightly soiled or rumpled from display—14 to 17 sizes—higher priced shirts—remnant priced—75c—Friday.
Bullock's Basement Store

Odd Lots—Broken Lines—Remnant Priced—Friday
Women's and Children's Shoes, $1.00
Bullock's Basement Store

Remnants—Muslins, Domestics—Friday

Remnant Priced—Friday
Boys' Wash Suits 75c
—4 to 8 year sizes in flapper and middy styles—Remnants—Remnant Priced—at 75c.
Bullock's Basement Store

Boys' Crash Knickers Reduced to $1—Friday

Boys' Leather Belts Reduced to 10c, Friday
Bullock's Basement Store

Women's Brassieres Bandeaux, 35c
Bullock's Basement Store

Combination Brassiere and Girdle at 55c
—not all sizes—and just a limited number of these combination garments—55c—Friday.
Bullock's Basement Store

Samples—Sample Priced—Friday
Curtain Corners 35c
—samples and almost every one is different—just a limited number—at 35c each—Friday.
Bullock's Basement Store

—Usable lengths of sheetings, tubings, muslins, tickings, towelings, damask and many other wanted materials—Remnants—Remnant Priced—Friday.
Bullock's Basement Store

Challis 12½c yd.
—cotton challis—just 1000 yards—Remnant Priced—Friday 12½c yd.
Bullock's Basement Store

Remnant Priced—Friday
Crash Toweling 8c
72 in. Sheeting 25c

Just a Limited Number—Many Sizes
Sheets at $1
—Remnants—Remnant Priced at $1—Friday.
Bullock's Basement Store

Remnant Priced—Friday
Cottons
—2 to 5 yard lengths of Pamico, Percale, Outing Flannel, Ginghams, Prints, White Weaves—Remnant Priced—Friday. Also

Curtain Materials
—in usable lengths—Remnants—Remnant Priced—Friday.
Bullock's Basement Store

Remnant Priced—Friday
80x105 in. Crinkle Spreads, $1.25
—cotton crinkle spreads—cream ground with stripe of blue, gold or rose—scalloped all around—Remnant priced $1.25—Friday.
Bullock's Basement Store

Remnant Priced—Friday
81x105 in. Rayon Spreads, $1.95
—of lustrous Rayon—jacquard pattern in bello, blue or gold—scalloped all around—Limited Number—Remnant Priced—Friday—$1.95.
Bullock's Basement Store

PUBLISHERS
THE TIMES-MIRROR COMPANY
OFFICERS
HARRY CHANDLER, Pres. and Gen. Mgr.
MARIAN OTIS CHANDLER, Vice-Pres. and Secy.
FRANK X. PFAFFINGER, Treasurer.
DIRECTORS
Harry Chandler, Marian Otis Chandler, Frank X. Pfaffinger, Mabel Otis Booth, Harry Carr.

Los Angeles Times
EVERY MORNING IN THE YEAR
DAILY FOUNDED DEC. 4, 1881—47TH YEAR
RALPH W. TRUEBLOOD, Managing Editor.

Average for every day of December, 1927...170,974
Sunday only average for December, 1927...238,387
Average every day gain over December, 1926 6,183

OFFICES
New Times Building, First and Broadway.
Branch Office No. 1, 611 South Spring Street.
Washington Office, 1217-1219 National Press Club Building.
Chicago Office, 360 North Michigan Avenue.
New York Office, 285 Madison Avenue.
San Francisco Office, 742 Market Street.
Seattle Office, 1223 White Henry Stuart Bldg.
In addition to the above offices, The Times is on file and may be found by European travelers at the office of the American Express Company, Paris.

LOS ANGELES (Loce Ahng hayl ais)

MEMBER OF THE ASSOCIATED PRESS
The Associated Press is exclusively entitled to the use for republication of all news credited to it or not otherwise credited in this paper and also all local news published here within.

The Times aims at all times to be accurate in every published statement of fact. Readers who discover any important inaccuracy of statement will confer a favor by calling attention of the Editorial Department to the error.

Bad laws, if they exist, should be repealed as soon as possible; still, while they continue in force, for the sake of example they should be religiously observed.
—Abraham Lincoln.

ANOTHER LETTER

A It only takes a hissing sound to make a battle of words a battle of swords.

KNEE COVERS

"All co-eds must wear bloomers reaching to the tops of their hose at all times," decreed Dean Agnes Wells of Indiana University after a male student had written the result of his observations on the subject. It seems to be assumed by the dean in her order that all the co-eds wear hose.

WHAT SAYS BILL?

Dr. William McAndrew, who recently refused a new contract as Chicago's superintendent of schools, because of Mayor Thompson's charges that he introduced British propaganda into school histories, is not to be downed. He now has a better job as editor of histories for the Century Company, New York publishers, and can afford to laugh at Big Bill.

NOT HIS FORTE

Scientist Albert Abraham Michelson of the University of Chicago held an exhibition of some of his art work in that city recently. The pictures were mainly landscapes. "Of all the oil portraits I ever made," he said, "I have destroyed every canvas." Brave man! One would like to recommend his example to other painters who are none too sure of the merits of their work.

THE FIRE FIGHTERS

The insurance companies find that there is a general slump in the nation's bill for loss and damage by fire. This is rather unusual and much of the favor is attributed to the speed and efficiency of modern motor fire department equipment. In the same way it might be said that the ravages of war are checked or prevented by having an up-to-date navy and an efficient army organization. Preparedness is a form of insurance that pays.

OUR MINIMUM COIN

Had anybody proffered five pennies to a grocer or other merchant out here in 1850 he might have been asked for "money" instead. But now merchants are glad to get 1-cent pieces for change. A curious investigator of the reason why there are so many pennies in circulation all over the country has come to the conclusion that the great increase in weighing and other slot machines is responsible for it, which would seem to be the case.

WHAT MORALITY MEANS

"Morality," Count Hermann Keyserling recently told a group of 1500 New York women, "means nothing more than form and order on the plane of conscious life." This rather bald statement hardly appeals to those who would reduce morality to a science, but the attempt to confine morality to a scientific truth has fallen into discredit, and the disposition to dwell upon the spiritual and emotional side of the moral consciousness has become prevalent, and is likely to remain so, despite the academic dictum of the famous lecturer.

SOURCE OF WEALTH

Mineral production in Los Angeles county covers no less than fifty-six different items and last year the total production and valuation are said to have exceeded $200,000,000. Of course the big end is in the petroleum deposits, but the earth can be scratched almost anywhere to good advantage. We are not only the richest county in America for the crops raised in our soil, but we are also the richest for our mineral treasures. If it isn't an oil well or a mine it is an orange grove or a melon patch. Yet the land is worth still more as building lots.

AN EXPLODED THEORY

It has been determined as the result of a questionnaire circulated by the American Eugenics Society that ministers come from ministerial families, that two-fifths of the leading Protestant clergymen of America were themselves the sons of clergymen. The statistician compiling the report says that the boy from the family of a church officer is eight times as likely to go into the ministry as one whose father never occupied any office in the church. It is, therefore, deduced that the oft-repeated slur cast upon ministers' sons and their "wild ways" is not warranted by the facts.

STYLE IN HEROES

A superintendent of schools in New Jersey put this question to 632 boys: "Who would you like to be if you were not yourself?" As might have been surmised, Col. Charles A. Lindbergh walked away with more than half the ballots, or 363. Then came President Coolidge with 110, Ford 66, Edison 27, Al Smith 16, Rockefeller 12, Babe Ruth 10, Red Grange 3, Benito Mussolini 2 and so forth. It seems that styles in heroes are subject to change. Not so very long ago Babe Ruth probably would have received the most votes, but from the ball field the choice has ascended to the air lanes, and Lindy garners more ballots than all the other heroes put together.

A GREAT OPPORTUNITY

The opportunity offered Los Angeles to secure the Goodyear-Zeppelin factory is, from an industrial standpoint, the most important that has come our way in years. The plant, if erected, would cost $3,000,000, would be the city's largest building and would employ approximately 2000 well-paid workmen. Few such acquisitions are possible and Los Angeles should do everything practicable and legitimate to bring the plant here.

Its coming is predicated upon several assumptions, principally that the city will provide itself, in the near future, with an adequate airport. The airport, it may as well be confessed, is still tied up in the City Council Finance Committee, where "two boys and a politician," to use the descriptive phrase of another Councilman, have found themselves unable to agree.

If there were fifteen airports to be provided so that one could be had for each Councilmanic district, the matter would have been settled long ago. Presumably most of the time is being consumed in trying to arrange log-rolling combinations so that each Councilman will get something; otherwise the Council would long ago have voted to discharge the Finance Committee from further consideration of the question and taken it up itself.

Meanwhile the international air races of the National Aeronautical Association are also figuratively up in the air—a consideration of less importance, of course, than the proposed dirigible factory, but worth the best efforts of a city anxious to put itself on the air map of the world.

Barring the airport, which will be provided as soon as an indignant citizenry compels the City Council to act, other conditions required for the location of the Goodyear-Zeppelin plant should be fairly easy to meet. Thanks to the foresight of those who years ago established the open shop in Los Angeles, there will be no labor difficulties. Tests will be required to determine whether the climatic conditions are suitable, but that they will prove to be so is almost a foregone conclusion.

The attention of Southern California has largely been centered upon heavier-than-air craft, or airplanes, rather than upon the huge gas bags. But the Goodyear factory managers are of the opinion, which they are ready to back up with an investment of millions, that dirigibles are at least equally important and that it is upon them rather than upon airplanes that mass transportation, especially over the ocean, will in the future depend. So far the United States government has been about the only purchaser of lighter-than-air machines, but commercial development is expected to follow and it is this development upon which the Goodyear-Zeppelin Company is banking.

The Goodyear company was among the first to recognize the superior facilities for large-scale manufacturing possessed by the Pacific Coast, and it is significant that nine years' experience has confirmed the earlier view. If it were not true that Southern California has the potentialities of a great industrial center Goodyear officials would not be here looking the ground over.

ABOLISHING LAME DUCKS

If the House and the Senate can now agree on the slightly different proposals before them for abolishing "lame ducks," one piece of governmental machinery that has creaked for years should be adjusted for smoother operation. It is common sense that legislators who have been repudiated by their constituents—and there are always some turned out at each election—should have no more to do with legislation. Lame ducks are deterred by no feeling of responsibility, and "lame duck" Congresses—there is one every two years—are notorious for sins both of omission and commission.

Though the disease has been recognized for years and its cure would have been easy at any time it has been allowed to become chronic because of legislative inertia. At least that is the most charitable view that can be taken. It is not to be supposed, of course, that Congressmen look forward with any pleasure to a time when nothing they say or do can be used against them.

There seem to be merits to both the House and Senate plans. The Senate proposes to start the work of the Congress chosen at the November election, on the next January 2, and to inaugurate the President on January 15; the House to convene Congress January 4 and put the President into office January 24, allowing an additional week for the canvass of the electoral vote and an election by Congress if the Electoral College fails. These are easily reconciled differences; but the Senate proposes an unlimited session for the second meeting of Congress, while the House wants to adjourn automatically May 4. The theory of a fixed date for adjournment is that Senators and Congressmen should have time to get back home and run for re-election. The Senate holds that the absence of a fixed date for adjournment would tend to prevent filibustering.

While the House dates for convening Congress and for inauguration day seem better chosen, there is little to be said for a fixed adjournment date. The primary function of Senators and Representatives is to attend to the public business, not to get themselves re-elected.

The change in the inauguration date means that this ceremony will have to be held indoors; a quadrennial disappointment to those who like fuss, feathers and pageantry. As a possible compromise, why not move it to California?

THE CAULIFLOWER

Of all the flowers that bloom in the spring, tra la, the cauliflower is the thing right now. It is on a tour back East by the trainload today as an exchange for the visitors coming in Pullmans.

The government Bureau of Agricultural Economics announces that California expects to ship 50 per cent more cauliflower this winter than last year. The Golden State is further complimented in the statement that it produces more than half of this vegetable grown in the entire country.

We boast much about our roses and chrysanthemums, and the cauliflower feels worse than a wallflower at a dance. But when the bank clearings are all in for next January, $5,000,000 more will be in the pants pockets of our gardeners than they have today.

The cauliflower does not shine as a bride's bouquet. It is not much on perfume. Few folks knowingly bury their noses in its blossoms. Its breath fills the room with gloom. However, it is not hard to take as a side dish at a banquet.

It holds even honors with the retired tomato as a bouquet for the bum vaudeville artist. But unlike other flowers it can be eaten. It may be arranged in crates instead of in vases; but when the chef develops his menu, it is always found at the head of the table.

The world pokes fun at our California enthusiasm. It thinks we have nothing but climate to breathe. But then the gibes of our critics but stir our cauliflower patches to greater production. And when half of the teeth of the republic sink into the cauliflower, we furnish them climate to eat. Here is something for society to chew on.

Even our cabbage goes to college and turns out a cauliflower!

TOO LONG A DELAY

Had Albert B. Fall made, four or five years ago, the "frank explanation" which he now gives of his transactions with Harry F. Sinclair, and had his son-in-law, M. T. Everhart, not so consistently refused to tell the story of these transactions on the ground that it might incriminate him, the accounts now placed before the public might be entitled to credit. There would remain, it is true, the suspicious circumstance that Fall borrowed $100,000 from Doheny after he had leased the latter Elk Hills, and sold an interest in a ranch to Sinclair for $230,500 after he had leased him Teapot Dome, and that he does not appear to have made similar loans from or sales to persons outside of the oil business.

These might, perhaps, be accepted as coincidences. But Everhart's tongue is loosed too late, Fall's explanation is too tardy. The man who remained silent when the Supreme Court branded him as a "recreant public servant" would have done better to have kept that silence. Speaking now will avail him nothing at the court of public opinion.

No matter what may be the outcome of any pending court proceedings, Fall cannot succeed in re-establishing his blasted reputation. His best course is to render himself as inconspicuous as possible for the remainder of his life.

THE WORLD'S MUSIC

Twenty-one countries are represented at the Pan-American Congress and each and all have their national anthem or favorite music. Will Rogers says he had to stand up while the bands played these twenty-one selections in a row. By that time the monotony must have become enthusiastic. The program ranged from the Star Spangled Banner to the "bottle him" of the Patagonians. Rogers was among those who suggested that the Congress might get together and dig up an anthem that would do for the whole works. This would save time and national jealousies.

This was once mentioned as a matter that the League of Nations might readily deal with. There are now fifty-seven varieties of humans in the big league and it would take a three-day concert program to represent their pet patriotic pieces. The League might appoint a committee of sharps and flats to create or inspire the creation of an international anthem—something that any party with a baritone voice and a harmonica could learn to sing and play. So far as we are concerned we might be satisfied if John Philip Sousa, Irving Berlin and George M. Cohen represented Uncle Sam in the preliminaries.

It is no treason to say that some of us are not entirely pleased with our "Star Spangled Banner." The words are too warlike for a peace-loving people and outside of a few operatic larks nobody can sing it. If they could they wouldn't remember the words.

Music is the universal language and sometimes we feel like offering a prize of $217.50 for a world anthem that would do as an eyeopener for the next disarmament conference.

NO OLD AGE

Some theorists now assert that nobody ever died of old age. If Methuselah hears of this he may come back for a fresh start. Somebody took advantage of him when he wasn't looking and carried him off to the undertaker.

A FUTURE FOR EX CHAMPS
By James J. Montague
Gene Tunney says he would like to take up diplomacy

When fighters are hard upon forty
They are usually what is called "through,"
Unfit for a life without muscular strife,
There is nothing at all they can do;
And so, when the greatest of battlers
Have reached that unfortunate age,
As a general thing they are out of the ring
And exit forthwith from the stage.

But lo! there has opened a calling
For the bruiser whose fast waning punch
Can scarcely be felt when it plasters a belt
On a far younger fighting man's lunch.
Diplomacy offers a metier
For the fighter whose time-weakened blows
Lack the power they had to send some other lad
To dull and unconscious repose.

Would a diplomat venture to argue
With a champ whose herculean fist
The guilefullest mind would be certain to find
A difficult thing to resist?
Would ambassadors haggle on questions
When they knew, if an impasse arose,
They might land on the floor with their ribs battered sore
And a big convex dent in the nose?

If diplomacy turns, in the future
To haymaker, wallop and swing,
If disputes are fought out by the old-fashioned bout
And the laws and the rules of the ring—
The questions dividing the nations,
Be they vast and complex as they may,
Will be roughly composed, and the incident closed
With no diplomatic delay.

ANGELENOS are the greatest theatergoers in the world. There are more theaters here, in proportion to population, than in New York, and they are well attended. There are hundreds of thousands of us who go to the show every week and tens of thousands who go several times a week. Often several premier performances are presented the same night and there are plenty of first-nighters to crowd them all—at top prices.

No Rialto Here

New York has its rialto, Broadway from Times Square to Forty-seventh street. Chicago has a similar district in the Loop. The people of those cities get personal contact with actors in those places where people go to see and be seen. But here actors are everywhere, scattered through a dozen lovely suburbs in which they have their homes, and the whole city bears the stamp of their influence. A university as a whole is no more interested in its athletic stars than Los Angeles as a whole is in its actors. There is no recognized rialto here, and not one of our actors is known as a "boulevardier." But performances at which actors appear in person, and social events in which they take part, are continual.

The Water Hole

Only the film cowboys have an established place of meeting and swapping yarns. They call the corner of Hollywood Boulevard and Vine street "the Water Hole," and there have established a little rialto of their own.

Follow Our Lead

"Los Angeles is surer of itself as a show town than any other is," Jeff Lazarus of West Coast Theaters says. "Shows given their premieres here are not tried on the dog in smaller towns, as New York shows are, but are previewed here. And that doesn't mean that what will go in Los Angeles will go in the hick towns, either. The whole country is following the lead of Los Angeles in a number of things. The big acts show, with a lot of talent on the stage, built up about a band like Rube Wolf's, say, originated here and now is popular all over the country. The fact is that Los Angeles people go to the show so much that nothing but the best or the newest will interest them."

"Abie's Irish Rose" is an outstanding example of how the approval of Los Angeles is accepted as the best possible recommendation elsewhere.

The Well-Known Composer

"My favorite composition," a Hollywood high school girl is reported to have written, "is 'The Old Refrain,' arranged by Fritz Chrysler."

Post 'Em All

Dear Lee: There's a "Post No Bills" sign on the outside of the postoffice. But none of my creditors seem to have noticed it. Can't you start a campaign to have it placed right over the letter chute?—Edgar.

Better bear those bills we have than fly to others which we know not of, Edgar. The posted ones have no such terrors for us as has the personal collector.

Perfect Faith

Dear Mr. Shippey: The faith the public has in the ability and desire of the public library to give service is touching. Yesterday a woman came in and said she couldn't get full benefit from what she read in English, so she would like some books on Chinese philosophy in her native tongue, Icelandic.—Louise E. Jones, Readers' Adviser.

Speaking of Books

Friend of ours went to a local bookstore and asked for James Branch Cabell's "Figures of Earth." After a long search the clerk returned empty-handed. "I've looked all through the books on clay modeling, engineering and archeology," he said, "but I guess we haven't got it."

Why Incite 'Em?

Leesidekick: Back east a Word and Way Society wants to have all profane language barred from the mails. Out here we'd be satisfied if we could even bar it from the females.—Seymour Seitz.

Painter's Job Passing

"Have you noticed that the painter is passing?" S. H. Dodd, Assistant Fire Chief, asked us yesterday. "Now houses, automobiles and furniture are sprayed instead of painted, and many ex-house painters have had to turn to other lines. Spraying increases fire risks, by the way, filling the air with highly combustible gas, such as recently caused a terrible explosion in Detroit. So much spraying is done here now that our department has drafted an ordinance to regulate it."

LETTERS TO The Times

[Name and address of writer must accompany all letters for this column. Letters of a personal nature or involving contentious religious questions are not acceptable.]

Public Losing Faith

BEVERLY HILLS, Jan. 20.—[To the Editor of The Times:] Cartoon in your recent edition showing "Death at the Wheel," also your editorial entitled "Unavoidable Accidents" should have good effect on motorists here. Many tourists who formerly kept a car here, or shipped one here for use, do so no longer, and shorten their stay among us accordingly. Why? Because they are accustomed to the tried and tested three-color system of traffic signals which have been found long since efficient in the old and better disciplined parts of the country. The Automobile Club has this kind of signal at Figueroa and Adams streets, and even though it is in the middle of the street where it does not belong, and has bells, it is the best signal out here.

With 441 square miles of territory, it is, of course, impossible to enforce laws and traffic rules, but proper signals would help a lot. However, the public here have very little faith in enforcement of laws and the record of the past year does not indicate that a violator should necessarily expect punishment; either in high finance, murder or traffic criminality. The Times, with its mighty influence, with a department properly conducted could direct the public thought in such a way as to bring about safer traffic conditions here, and, even from a selfish viewpoint, it would be a very profitable undertaking.

ALANSON M. HEWES.

He Saved the Trees

HOLLYWOOD, Jan. 23.—[To the Editor of The Times:] Mayor Cryer has certainly done one thing in his life that deserves congratulations and thanks from every citizen of Hollywood and Los Angeles, and that is, his veto of the widening of Sunset Boulevard and saving the beautiful pepper trees.

I have been round the world twice and nowhere did I find such beautiful, large pepper trees. If the Councilmen and real estate men, who think only of the almighty dollar, instead of the joy and beauty and comfort of living, could only be transported for a few minutes to Paris, Rome and other foreign cities, and see some of the business streets lined with trees, and feel their cooling shade on a hot day, it might be a lesson to them in regard to Sunset Boulevard. Let us one and all rejoice and also thank the Mayor.

MRS. K.

Sometimes Phonograph Preferred

GLENDALE, Jan. 23.—[To the Editor of The Times:] To Anne Conrey the truthful answer is that western broadcasts have not yet reached the variety and excellence of eastern ones. To be sure, WEAF programs do not always please everyone either, and many eastern stations fill in with phonograph or Ampico records.

Nevertheless, after a year of listening in here, there seem to be no offerings comparable with the Gypsies, Esquimos, Eveready, Zippers, Victor Salon Orchestra, Capitol Theater Sunday night concert and special features.

Dance music broadcasts, such as they are, seem to be plentiful here. Personally, I prefer good phonograph or Ampico records to many of the present studio programs. The predominance of would-be vocalists with their sappy, senseless stuff, is undesirable and it is a stupid, inexcusable condition, for, with the phonograph, so with the radio, vocal reproduction is far inferior to instrumental, and broadcasters should recognize this fact in their programs.

P. H. PARKE.

Can It Be Done?

LOS ANGELES, Jan. 19.—[To the Editor of The Times:] Before the proposal to tax foreign insurance companies 2 per cent on gross earnings is placed upon the ballot would it not be wise to consider existing treaties between the United States and the countries concerned, which treaties expressly stipulate that foreign nationals and business concerns cannot be taxed in excess of American nationals and companies.

California spent $14,000 in registering aliens a few years ago only to have the United States Supreme Court declare the $10.00 alien head tax illegal.

Foreign firms will not let our Legislature "put it over," so why try?

E. W. JEWELL.

TO STUDY THE ABYSSINIANS

The industrial development of the Blue Nile, it is thought, will have a great effect upon the Abyssinian nation, changing its customs and character to a great extent. As a tribe these people trace their descent through the ages from biblical times, which makes them a very interesting study. It is claimed that some of their ceremonies are the same in very particular to those which were practiced in the court of King Solomon. Before these destructive inroads are made, the customs of the people will be studied by a party of four travelers, Dr. and Mrs. Nickerson of West Harwich, Mass., and Mr. and Mrs. Heber C. Peters of New York. The influence of the Coptic Church on the Abyssinian civilization will be one of his special objects of study, Mr. Peters said. Another will be the judiciary, which permits the choosing of a man from the street to sit as judge and pass upon the merits of a case. Mr. Peters hopes to obtain a photographic record in moving as well as still pictures of the life and features of the country.

Of special interest to Dr. Nickerson will be the raw meat diet of the Abyssinians and the effects it has had on them physically. Also, their mode of living as compared with that of so-called more modern civilizations.

Wage agreements in principal industries of Denmark will remain unchanged during 1928.

"MAMMONISM"

BY JAMES ALLEN GEISSINGER

The United States is known as the richest land in the world today. Our income at the present time is greater than our total wealth twenty-five years ago. It is often said that all our great public leaders are rich men and must be.

And yet nothing could be more unfair to American life today than to think of it simply in terms of Mammonism, or worship of money. Men have found ways of piling up vast fortunes and money reserves, because they have found out how to utilize waste and to manipulate natural forces and to raise the standard of life, which is to increase the market demands all along the line.

But never in the history of the world was there such concern about the way in which money is made, or such public scorn for short cuts and dishonest practices, as at the present time. The public has contempt for superior men who resort to contemptible practices for the accumulation of wealth, a scorn never known before. Never before was money so wisely used for the promotion of human welfare, as at the present time.

Vast funds are given to all kinds of philanthropies, and also to education and art, music and research work—gifts that benefit posterity immensely, but that benefit the donors only by the satisfaction they receive from distinguished, public service.

Moreover, the daily news continuously brings us stories of men like Reuben H. Donnelly, formerly president of the Chicago Stock Exchange, who later was forced to go into bankruptcy, and freed himself legally from debt by paying 37 cents on the dollar, and who recently, twenty-two years after his bankruptcy, paid off this score, which cost him $650,000, simply because of the dictates of his own conscience and his fine sense of honor. This is a typical story, and could be duplicated many times over.

When we think of our American ideals, we are not to think of dreamers and poets, prophets and seers only, but of our captains of industry, our engineers, our industrial promoters, our bankers, our railroad kings—in short, our leaders of great every-day undertakings of American life.

SOUNDS AND COLOR

BY LANNIE HAYNES MARTIN

Conservative, accredited scientists are at last admitting that there is an established connection between sound and color. Occult authorities have declared it for many years, and many of us have suspected that colors sang or sobbed or hissed and that certain sounds are accompanied by an aura of color.

Lombroso, the famous Italian authority on abnormal psychology, discovered, many years ago, that there were people who saw with their ears and heard with their eyes, but he attributed it to tangled nerves or to an abnormal jumping over of sensation from one cell to another. However, it is reported that there is at the present time a group of children in the southern part of France who are under the observation of European scientists, and that these children are normal in every way, but that they can see sound and hear color. Some declare that they are the forerunners of a new sixth race, and some say that their unusual faculty shows the dawning of a fourth dimensional consciousness.

But many of us who are just plain "average" and normal could cultivate perceptions along these lines and could recall instances of phenomena were we not afraid of becoming too imaginative or appearing rather queer. Hundreds of people in Southern California last spring saw a display of color, the like of which has been seldom seen anywhere on the face of the earth. It was the vast flower fields just beyond the Ridge Route, near Bakersfield. Acres and acres of violet-blue lupin, lavender "owl clover" and yellow primroses turned the San Joaquin Valley into a sea of celestial radiance. Coming upon it, out of the narrow, shut-in walls of the Tejon Pass, the brilliance and magnificence of these blended colors literally took one's breath and struck one dumb and people descended into this baptism of beauty in silence. And through this silence came a sound, a sound of heavenly harmony so bewildering, so appealing, that I, like many others, sat down in the midst of this strange beauty, sat in the presence of a hard-boiled newspaper man, and wept. No one has ever heard of mere color making one weep, but there are certain sound vibrations which stir the emotions of the most reserved and self-possessed, and I have wondered much if all of those who were affected in like manner "imagined" they "heard" the colors sing, too.

STAR DUST

Laughing I hold my cup that Life
May fill it to the brim!
Swiftly Life hides compassioned eyes
As my lips touch the rim.

N. W. K.

FRA ANGELO

He was of simple and pious manners. He shunned the worldly in all things and during his pure and simple life was such a friend to the poor that I think his soul must be now in heaven. He painted incessantly, but never could lay his hand to any subject not saintly. He might have had wealth, but he scorned it, and used to say that true riches are to be found in contentment. He might have ruled over many, but would not, saying that obedience was easier and less liable to error. Humane and sober, he lived chastely, avoiding the errors of the world, and he was wont to say that the pursuit of art required rest and a life of holy thoughts: that he who illustrates the acts of Christ should live with Christ. He was never known to indulge in anger with his brethren and he never admonished but with a smile.—[Exchange.]

ONISM"
GRISSINGER
es is known as
the world today.
present time is
tal wealth twen-
It is often said
public leaders
must be.
could be more
life today than
ply in terms of
ship of money.
ays of piling up
money reserves.
found out how
d to manipulate
to raise the
which is to in-
demands all
history of the
such concern
which money is
blic scorn, for
onest practices,
ne. The public
superior men
temptible pro-
cumulation of
ver known be-
was money so
promotion of
at the present
es to all kinds
and also to edu-
c and research
enefit posterity
t benefit the
tisfaction they
quished, public
lly news con-
stories of men
nally, formerly
ago Stock Ex-
as forced to go
freed himself
by paying 37
and who re-
ears after his
of this score,
50,000, simply
tes of his own
fine sense of
ical story, and
many times
our American
to think of
prophets and
ur captains of
ers, our indus-
bankers, our
hort, our lead-
undertakings
COLOR
ES MARTIN
redited scien-
mitting that
ed connection
color. Occult
clared it for
y of us have
ors sang or
t that certain
ed by an aura
us Italian an-
psychology.
ars ago, that
who saw with
rd with their
ed it to tan-
an abnormal
nsation from
However, it
re is at the
p of children
f France who
ation of Euro-
that these
n every way,
e sound and
declare that
ers of a new
ay that their
the dawning
al conscious-
who are just
normal could
long these
instances of
not afraid of
native or ap-
Hundreds of
alifornia last
of color, the
seldom seen
of the earth.
r fields just
Route, near
nd acres of
ender "owl
primroses
n Valley into
nces. Coming
rrow, shut-in
nes, the bril-
ce of these
y took one's
e dumb and
this baptism
And through
ad, a sound
so bewilder-
I, like many
he midst of
sat in the
lled newspa-
No one has
olor making
are certain
ch stir the
reserved and
have wea-
those who
ks manner
the colors
T
o that Life
im!
mpassioned
rim.
N. W. K.
pious man-
orably in all
ire and sim-
tend to the
soul must be
inted inces-
ay his hand
eerily. He
, but he
y that true
in content-
ruled over
saying that
d ives liable
sober, he
he errors of
-cut to say
equired rest
ute: that he
e of Christ
He was
e in anger
e never re-
smile.—[Ex-

"Has that female author any future?" "Oh, yes; she has a wonderful past."

Reports from China indicate that Lindbergh isn't the only American diplomat up in the air most of the time.

Culinary note: If you want vegetables, but you can't make husband tender by keeping him in hot water.

If you think American business is going like a dole for the unemployed, ask the tired gentleman whose wife takes in boarders.

So a western school is teaching girls to walk. Sending them out flirtering with persimmons might do for a short cut.

Things open up. Those who occupy front seats at a wedding usually occupy the rear pews in church.

Blessed are the peace makers. They need never worry about losing out of a job.

Americanism: A smart device for causing gifted liars to impress the dumb jury.

Ideas must be imported while the kids are young, but can you beat into a small boy getting a kick playing with toy pacifiers?

Still, it wouldn't be quite the "itch wave" if a dozen or so of America's 120,000,000 had the

Things are in pretty good shape. There's never a "great leader" unless the country has a great

Up yonder we'll all have halos and if you prefer a sanatorium we know what you can do.

There are no cuss words in the Japanese language, but the people have comparatively few fires to start on cold mornings.

Correct this sentence: "The cake-eater stooped over," said he, "and kissed the flapper good on the brow."

A small cheap automobile with two noisy horns looks like the devil and sounds—please excuse

That Maharajah of Idar already has so many wives it looks as if marrying was an Indian

An alert historian says Cleopatra received a salary equivalent to $320 a year while discovering America and there was no movie or vaudeville bonus then.

Sir Edward Denison Ross, the English scientist, assures us that a brain is not injured by worry. Don't worry over mental troubles caused by trying to think how to obey the semaphore on the corner of Hill street from Broadway to hill.

And now that Mr. Kinsey has perfected a seedless grape, should he not next consider the case of the pomegranate?

RIPPLING RHYMES
by Walt Mason
THE SERIOUS MAN

"I play no games," said James, "they're all a waste of time; to spend the day in play is certainly a crime. My play is not here, upon this sphere, for purposes so vain; to read is my goal that lifts the soul we are to strive and strain. We ought to climb to heights sublime; honor's highest ridge; and can't scale that shining peak playing golf or bridge. I read books on sleuths and crooks; should be in the pen, they have heard such tales about peal to countless men. All seems a web of dreams, but a sane man's waves while; facts are things to which one clings hopes to gain a pile. I ride motor cars; the time flies might take a great much the stars." No doubt there's in evidence, in all he has and men should list in awe, and profit from his rede. should admire and never talking of his worth; but say, "The fossil jay! He fall off the earth. His works in are made of tin, he has heart or soul; he sneers at and only courts additions roll. We old gray boys find less joys in playing divers and care no boots for such as this man Jimpson James is the wight who takes delight solemn things alone, who will play lest he should slay a to get a bone."

[Copyright, 1927, by George Matthew Adams]

"HARD" OR "SOFT" IN RUSSIA

On Russian trains one buys "hard" or "soft" or "upper-berth" unupholstered berth in a car like a third-class ticket entitling the compartment, a "soft" ticket berth in a well-upholstered compartment, and a "coupe" ticket place on one of the old time sleeping cars taken over by the Trans-Siberian and runs only on the Semi-weekly express trains.

I traveled "soft", and found it comfortable and comfortable with my companions all to myself—all I had to do grandly "wagon-lits." Though I was amused to discover that I was looked down on socially by the other passengers on the train who spoke of it condescendingly as traveling "Russian" in contrast to traveling "International."—Theodore Lothrop Stoddard in The Atlantic Monthly.

IZATION
AWS PRAISED

of Subject Tell
Women to City Club

Rate of Defectives in
California Reduced

"Sentimentality"
Crime Assailed

as practiced on the
feeble-minded in California
the last nineteen years has
reduced the birth rate of
and increased the health
of the commonwealth, ac-
statements made at the
meeting by students of
including E. S. Gosney,
of the board of trustees of
Pacific Ocean Elementary
Paul Popenoe, author and
lecturer, and Hugh
president of the City Club.
the fact that although
States have sterilization
there is the only State to
a considerable use of
Mr. Popenoe said 5500
have been recorded in Califor-
almost as many as in all
the United States.

WERE WOMEN

of the operations were
female persons and
feeble-minded, on
of the heads of the in-
and State medical au-
and usually, with the con-
relatives of the afflicted,"
"Two-fifths of the
men, women.

on the relatives of the
pleased with the re-
workers almost unan-
of sterilization for
and the patients
complain," said
men and women, re-
institutions after
marry, lead happy
useful members of

CARE PRAISED

sentimentality" over
of atrocious
severely denounced by
who said "there is a
more man like Harry
a clarion note against
and silly technicalities
criminals to the

insanity and feeble-
hereditary," declared
These unfortunate per-
a little more than a mil-
of dollars, not to mention the
humiliation suffered by
and the public. None
relatives should ever be
parties offspring who, in
cases only 4 burdens
and a menace to civiliza-

JUANA
ARRIAGE
ILL BUSY

Asserts Americans
Arrive Border to
Three-Day Love

To Juana of Ameri-
there for the purpose
numerous that
Mexican marry-
authorities
are doing a pros-
perous business,
according to
Judge Francisco
L. Miranda of
the Mexican bor-
der town. Judge
Miranda was here
yesterday visiting
his brother, Jose
M. Miranda, in
the Mexican Con-
sulate.

"I've had so much marrying business," Judge Miranda said, "that I now keep Saturday afternoons free to meet the American girls who come to wed the California 'one day' public notary. It seems a shame to wed such charming girls for us. The ceremony takes place in the office to assure the increased business rates run from $5 to

Miranda said his office receives requests for information from Americans who wish information how to be married

TAKEN
ER TRIP
ERLAND

and Woman Here
Battle With Child
Serious Charges

Officers, 20 years of married yesterday by police, having purported Mrs. 16 years of age, from in violation of the and thereby contributing delinquency of the woman's 16 years of age.

agreed to break down the asserted "love nest" on 5th before O'Hearn under arrest. In addition charged with violation and contributing delinquency of a minor, with assisting an accordingly was booked in the delinquency and the girl was sent by juvenile au-

is said to be the Beach (Pa.) con- is said to have sold her to a man in Colorado bought her in Colorado, she, her O'Hearn, made the Angeles. The trio are said to have come from Florida by private detective, by Captain of De- and the husband, returned over to Fed- made the arrest.

PAYING ASKED

has received a for the paving of from Broadway to

BROADWAY · HILL · AND · SEVENTH · "ONE · O'CLOCK · SATURDAYS"

REMNANT FRIDAY AT BULLOCK'S

A Great Day---Very Low Prices All Over the Store!

350 Women's Girdles, Garter Belts, of lace, ribbon, brocade. Remnant Friday $2.95

150 Women's Corsets and Corsettes, non-lacing styles. Fractionally priced at $4.95
Bullock's Fourth Floor

300 Women's Cotton Gowns, Slips and Step-ins. Remnant Friday, each $1.00

100 Women's Printed Cotton Pajamas in attractive styles, all sizes. Special $1.95

100 Women's Crepe de Chine Gowns, Chemise, Bandeau sets, pastels, flesh $3.75

Women's Japanese Quilted Robes, silk lined. Remnant Friday, priced at $7.95

75 Women's Black Smocks, a few in green, brown and orchid. Remnant Friday, priced 65c
Bullock's Fourth Floor

*Collegienne imported Japanese quilted Robes, lined, interlined, embroidered $9.75

*Collegienne Felt Hats in many attractive styles, shapes and colors. Remnants $3.45

*Collegienne Velveteen Coats, $15. Velveteen Jackets, tan shade only $10
Bullock's Fifth Floor

Girls' Crepe Kimonos, Nainsook Bloomers, Outing Sleepers, Pajamas 95c

12 Girls' two-piece imported knitted wool dresses. Sizes 32 to 36. Special $6.25

Girls' Coat and Pullover Sweaters in smart styles and colors. Sizes 30 to 36 ..... $3.95
Bullock's Fifth Floor

Anatolian Oriental Rugs in scatter sizes, 3x5 feet ... Remnant Friday $12.50
Bullock's Sixth Floor

Six (only) Fibre Sofa Tables with walnut tops . . . reduced now to $7.50

Novels by such famous authors as Arnold Bennett, W. B. Maxwell and others 50c

Kathleen Norris' great novel ... "Hildegarde," Remnant Friday... 50c

L. Adams Beck's delightful stories of the Orient and the Occult 75c

Children's Books . . . among them . . . "Boy Scout's Own Book" . . . now $1.00

The Year's Best Stories for Boys, compiled by Ralph Henry Barbour 75c

General clearaway of non-fiction Books, prices range from 25c to $25
Bullock's Street Floor

Rayon Pajamas—just 50 pairs—attractive colorings and styles, now $2.95

Athena Cotton or Lisle Vests and tights, priced very low for Remnant Friday, each 50c

Natural White and Beige Fox Scarfs are greatly reduced; finer types now priced $75

Hudson Bay and Russian Sable Scarfs at extraordinary reduction, Remnant Friday $35
Bullock's Third Floor

450 Pairs Women's Shoes—a group of broken sizes from fast selling styles—a wide variety $4.85
Bullock's Fourth Floor

Silk Remnants--Practically Every Type

Tomorrow you will find a wonderful variety—silks that are smart and timely at drastic reductions. Printed Georgettes, crepe de Chines, chiffons—flat crepes—tub silks—brocaded crepe, crepe de Chines, velvets, brocaded metal cloths and black silks!
Silk Section, Bullock's Second Floor

Big Reductions—Evening Wraps

A few remaining evening wraps in metallic cloth and velvet—fur trimmed. *Much reduced!*
Women's Fashion Sections—Third Floor

Fur-Trimmed Better Coats at $66.00

Dress coats in velveteen and broadcloth, with cat lynx, badger, skunk or opossum furs. Reduced to this fractional price for Remnant Friday.
Women's Coat Section, BULLOCK'S Third Floor

175 "Better" Dresses, Reduced $26.00

Decidedly, for this Remnant Friday. Street, afternoon and evening dresses, in many shades, fabrics and silhouettes. Often one of a kind. Now to a fraction of former prices. $17 and .....
Women's Dress Section, BULLOCK'S Third Floor

Misses' Dresses Reduced to $20.00

Street, afternoon and evening dresses. A limited number at this Remnant Friday price.

Misses' Coats Reduced to $39.50

Just 40 in this reduced group. Sports and dress types. With fur and without. A Remnant Friday value at .....
Misses' Fashion Sections, BULLOCK'S Third Floor

Velveteen, Corduroy Suits at $25.00

Odds and ends—suits that have been much more. (At $25 a few fur-trimmed suits in kashamere.) Remarkable values in short coat suits—$15.
Women's Suit Section, BULLOCK'S Third Floor

150 Dresses Reduced for Friday $11.00

Dresses that have come down to a fraction of former prices. In silk and in wool. Street, sports and afternoon types. Sizes and types for women and misses.
Lower Price Fashion Sections, BULLOCK'S Third Floor

150 Dresses Reduced for Friday $7.00

From many higher priced groups. All gathered together at this astonishingly low price for Remnant Friday. Silk and wool dresses. Sizes and types for women and misses.
Lower Price Fashion Sections, BULLOCK'S Third Floor

14 Men's Top Coats, $12.50

14 High grade Top Coats fractionally priced! Coats of Bullock quality, numbers on which only one or two of a kind remain, therefore this special reduction! $12.50—a price that will see each coat pass out of the store almost instantly Friday morning!
A value—if your size is here! Here are the sizes! Regulars: 1 in size 35, 3 in size 36, 1 in size 37, 1 in size 38, 3 in size 42, 3 in size 44 and 2 longer coats in size 37. Remnant Friday, $12.50.
Men's Clothing, BULLOCK'S Hill Street Building

350 Men's Handkerchiefs of pure Irish Linens and of French Linens. Beautiful cut initial style with hand-rolled hems. Colored border styles. These fractionally priced.

Drastic reductions have been taken on 300 Men's high grade Shirts of English Broadcloth, Madras and Silks. Collar attached and neckband styles. Some slightly soiled from display! Genuine Savings!
Store for Men, BULLOCK'S Hill Street Building

32 Men's Four-piece Sports Suits. Coat, vest, golf knickers and trousers. Remnant Friday $25.00

300 pairs of Men's Golf Hose of wool and wool mixtures Remnant Friday, $1.75; three pairs $5.00

2000 pairs Men's imported wool Golf Hose, colorful. Remnant Friday, $2.65; three pairs $7.50

100 Men's wool Golf Knickers, $7.50; also 150 wool Golf Knickers. Remnant Friday priced..... $5.75

100 Men's Suede Wind Breaks, in brown and grey for sports, for golf. Remnant Friday $12.50

100 pairs of Men's high grade Shoes, broken range of sizes. Remnant Friday priced, pair $6.00

50 Men's Sweaters, and Sweater and Hose Sets, and Leather Novelties, fractionally priced.
Sportswear Store for Men, BULLOCK'S Hill Street Building

100 hats in velvet, velours, felt, satin and fabric combinations . . . hats that have been much, much more..... $5
Millinery Fashions, Bullock's Third Floor

150 Sportswear Shoes from Bullock's Sportswear Store for Women. Greatly reduced..... $2.95
Bullock's Sportswear Store for Women

8 Cribs, well proportioned. Blue, pink, green enamel. Remnant Friday at..... $12.50
4 Cribs at $7.50; 2 at $9.75.

Costumers, Travel Tub, 1 Gordon Motor Crib, Sheets, Spreads, Cases; each..... 95c

Baby Dresses. Gertrudes, Bonnets, Bootees, Shoes. Remnant Friday, each 95c

25 Baby Sweaters and Jackets in various styles and colors. Remnant Friday..... $1.95
Bullock's Fifth Floor

Baby Carriages, floor samples. Old ivory finish. Upholstered $29.50
Bullock's Fifth Floor

Fifty Lamp Standards finished in gray, green and rose tones, antiqued $5.95
Bullock's Sixth Floor

Linen Sheets, Remnant Friday, will be reduced; 72x108-in. Sheets each at $5.75

Bleached Sheets in many sizes and makes; slightly soiled from display..... $1.25
Bullock's Second Floor

One hundred Foot Stools, covered in tapestries, prints, velvets, now $3.35
Bullock's Seventh Floor

Tremendous Reductions!

*Collegienne Chiffon Velvet, crepe Afternoon and Dinner Dresses, Evening Wraps, Raineday Hats, Fractionally priced.
Bullock's Fifth Floor

100 Women's Velvet and Metal Costume Blouses, wool Jersey Dresses, Caljer Cloth Coats, Fractionally priced.
Bullock's Fourth Floor

Infants' wearables and odd pieces of nursery furniture, fractionally priced.

Dolls, Doll Tea Sets, mechanical toys and plush animals on wheels, fractionally priced.
Bullock's Fifth Floor

Group of Tu-to-Six Dresses and Rompers fractionally priced.

Baseball gloves, mitts, basket balls, fractionally priced.
Bullock's Fifth Floor

Furniture . . . odd Living, dining and bedroom pieces . . . also 30 Simmons Beds . . . now fractionally priced.
Bullock's Seventh Floor

Drapery fabrics of every conceivable type. Short, usable lengths, drastically reduced.
Bullock's Sixth Floor

Irish Linen Table Cloths, better quality . . . Also Remnant lengths of muslin and sheeting, fractionally priced.
Bullock's Second Floor

In the Reed Furniture Section . . . odd Sofas . . . Chairs . . . Tables . . .
Bullock's Sixth Floor

Remnant lengths Carpeting 1½ to 10 yds. . . . $2.00 to $2.50 a yd., fractionally priced.

Porch Rugs have been drastically reduced for Remnant Friday at Bullock's.
Bullock's Sixth Floor

Short lengths of popular laces—Alencon and Chantilly as well as lingerie laces—reduced.

Short lengths for fur trimmings take deep remnant pricing—short and long haired furs.

EXCLUSIVE HANDMADE SHOES

SEMI-ANNUAL Sale

FLOWER ST. SHOP ONLY

3500 Pairs of La Mode's Exclusive Handmade Shoes—A wide variety of styles and materials Values to $19

$10

All remaining SHOES and BUCKLES including many new Spring models at a 20% DISCOUNT

ALL SILK CHIFFON HOSIERY
All Values - Now 3 Pairs $5
2.50 Values - Now 3 Pairs $5
2.00 Grys - Now 3 Pairs $4

La Mode Shoes
722 South Flower Va. 8850

Home Hints Entertainment — Of Interest to Women. — Shop News Timely Topics

SOCIETY

BY JUANA NEAL LEVY

Promising to be a great social affair, plans for the ball which is to be given Monday night, February 8, by the Los Angeles National Horse Show Association are fast nearing completion.

William May Garland is chairman of the ball, with Col. William Eric Fowler as vice-chairman, C. M. Crawford secretary, and Earle C. Anthony, Roy Dana Bayly, David Blankenhorn, Carleton Burke, Charles H. Christy, Frederick W. Flint, Jr., Irving H. Hellman, William Spencer Hook, Jr., Dr. Isaac Hampshur Jones, A. Nesbitt Kemp, James Rufus Martin, John McWilliams, Ben R. Meyer, Marshall Neal, Fred Niblo, Robert Irwin Rogers, Richard Jewett Schweppe, Walter Perry Story, Russell McDonnell Taylor and Alfred Wright completing the Horse Show Ball committee.

On the invitation committee (for admission is to be by invitation only) is Col. William Eric Fowler, chairman, assisted by William May Garland, A. Nesbit Kemp, Marshall Neal, Fred Niblo and Russell McDonnell Taylor, while on the dinner and music committee are included Frederick W. Flint, Jr., chairman, assisted by Robert Irwin Rogers, Richard Jewett Schweppe, Walter Perry Story and Russell McDonnell Taylor.

These committees were appointed by William W. Mines, president of the Horse Show Association, a few days ago and the committees now are actively engaged in the program of the ball, which promises to be one of the most attractive and brilliant balls ever given at the Ambassador.

Patronesses for the ball will include Mrs. James Rathwell Page, Mrs. Richard Jewett Schweppe, Mrs. Russell McDonnell Taylor, Mrs. Guy C. Earl, Jr., Mrs. William May Garland, Mrs. William W. Mines, Mrs. Ferdinand R. Bain, Mrs. Granville MacGowan, Mrs. Alfred Wilcox, Miss Louise Burke and several others who have been invited but have not yet signified their acceptances.

Invitations Issued

Cards of invitation are being issued by the Women's Committee of the Los Angeles Philharmonic Orchestra for a Valentine luncheon to be given at the Biltmore, Wednesday afternoon, February 15, in honor of Mrs. Georg Schneevoigt, wife of the conductor of the orchestra. Mrs. Cecil Frankel is chairman of the women's committee of the Los Angeles Philharmonic Orchestra Association.

Coming Opera

The coming to Shrine Auditorium, Monday, March 8, for a seven-day engagement of the Chicago Civic Opera Company is arousing much enthusiasm in social and musical circles as is evidenced by the number of early reservations.

Those who have taken the loges include Mrs. Dan Murphy, Mrs. Dean Mason, Mrs. Charles Modini-Wood, Mrs. Anita Baldwin, Mrs. Allen C. Balch, Mrs. Charles King Conant, Mrs. Joseph H. Moore, Mrs. Erasmus Wilson, Mrs. Ernest Albert Bryant, Mrs. William H. Kerckhoff, Mrs. Walter Jarvis Barlow, John H. Severance, Gilbert H. Beesemeyer R. M. Walker, Adolph Linick Wilbur May and O. L. Langhanka, while prominent amongst those who have taken orchestra seats for the season include Mrs. Edward Laurence Doheny, Mrs. Leland Atherton Irish, Mrs. Cecil Frankel, Mrs. Ella Brooks Bolano, Mrs. D. W. Pontius, Mrs. Frederick Kimball Stearns, Mrs. Fred E. Keeler, Mrs. J. B. Millard, Mrs. Gurdon Wallace Wattles, Mrs. William Read, Mrs. Harvey S. Mudd, Mrs. Eli P. Clark, Mrs. George R. Baker, Mrs. Alphonzo Bell, Mrs. Robert Davis Clarke, Mrs. Harry M. Richelberger, Mrs. Isabelle Burrows, Mrs. Ruby Chapman Pitner, Mrs. H. K. Williamson, Mrs. John Dillon, Mrs. A. G. Walsh, Miss Margaret Dent, Brig.-Gen. Walter Perry Story, George W. H. Allen, Paul Bern, Henry Kern, Benjamin Platt, William Starke Rosecrans, John Barnes Miller, Otis Morando, Francis Montgomery, Charles Bowes, Milton Sills, Ramon Navarro, Arnold Faeber, and others who have taken seats for at least four of the operas include Ruth P. Allen, Verna Boyths, Mrs. C. E. Crist, Miss Bess Daniel, Mrs. Serena Ode Koch, Dora I. Eaton, Mrs. W. J. Jordan, Mrs. George Fredericks, Mrs. H. L. Holden, Florence Scripps Kellogg, Ida H. Lehman, Mrs. H. McWhinney, Bessie K. McWhinney, Mrs. Julia Prindle Nelson, Mrs. Frank Pavey, Mrs. A. M. Porter, Mrs. John T. Parsons, Ferne Petteys, Lida H. Rogers, Alice B. Strong, Mrs. Helen Nelson Seffer, Martha E. Rogers, Miss Mamie Voigt, Mrs. Bertha Vaughn, Mrs. C. K. Valentine, Miss Katie Wiers, Mrs. Robert Linton, Winifred South, Mrs. Walter Brem, Mrs. Marion Ann Henley, John A. Beattie, Ralph Bond, Edward Brody, John F. Coe, C. F. Dille, C. D. Demares, Harry A. Ford, Dr. Ralph R. Hartley, Dr. Charles G. Hartley, Dr. Allison B. James, F. A. Knight, Zola McCoughlin, Eugene Payson Clark, Morgan Luper, C. O. Nordin, F. E. Older, R. B. Pittinger, J. Tracy Smith, F. E. Rosser, Frederick W. Schmidt, J. G. Schoen, John W. Sherman, L. W. Walsh, Harry C. James, Matinee Musical Club, Opera and Fine Arts Clubs, Marlborough School, and Uplifters Club has taken a block of more than 200 seats for the Cadman opera, "Witch of Salem."

Dinner Party

An attractive dinner party was given Friday evening at the home of Mr. and Mrs. D. C. Wilgus, 2900 West Fifteenth street, dancing being the feature of entertainment afterward. Those included were Mr. and Mrs. B. D. Balthis, Mr. and Mrs. J. V. Thomas, Mr. and Mrs. W. A. Wilgus, Mr. and Mrs. Alfred Wilgus, Clarence Warner and Miss Butterley.

Country Club's Plans

Youth is having its turn at Brentwood Country Club with the announcement of the formation of a collegiate entertainment committee to care for the planning of affairs for the younger set, and the repeated announcement that the golf course of this up-and-coming club is open every Monday afternoon to players from the high school without payment of any greens fee. What this latter announcement means in the life of many a future Bobby Jones may be balanced by the feeling of satisfaction the college set has at having a definite place in the social activity of the club life.

Miss Elizabeth Kelley, charming daughter of the Arthur Kelleys, is chairman of this newest committee, her fellow-members being Miss Laura Evans, daughter of the Louis Evans, Roy Engelbrecht, son of the Henry J. Engelbrechts; Leslie Irvin, son of the V. R. Irvins, and Frank Hull, son of the John A. Hulls. On this group will devolve the planning of affairs particularly suited to the taste of the college group, and it is safe to predict that the hospitable clubhouse, with the background of beauty given by its sumptuous Spanish architecture, will house many brilliant events.

Afternoon Tea

One of the delightful affairs of the day will be the tea which is being given this afternoon at the Biltmore at half past three, for the patronesses of the magnificent pageant-dance, which is to be staged February 9 in the Biltmore ballroom for the benefit of the State Commission for Protection of Children and Animals. Mrs. Robert Ladd Gifford, Mrs. Sloan-Orcutt and Mrs. R. D. Shepherd are in charge.

Plans are rapidly taking shape and the pageant-dance promises to be an immense success under such efficient direction.

WORKER FOR DAY NURSERY FUND

Assistance League Plans Given Help

[Linstedt-Phelan studios]

Mrs. Richard Bruce Hay Chapman

PLANS are fast being carried out for the brilliant dinner-dance in the Cocoanut Grove of the Ambassador Monday evening, the 30th inst., with which the younger members of the Assistance League are entertaining, the proceeds to be devoted to the furnishings of the day nursery of the league, and also to assist the fund which is being raised to purchase adjoining ground for a playground.

Reservations are coming in rapidly to Mrs. James Reed, chairman, at the Assistance League in De Longpre avenue, and the affair promises to be an immense success, socially as well as financially.

Among the young matrons who are actively interested in its success is Mrs. Richard Bruce Hay Chapman, adding her efforts to those of the many committees who are working devotedly in its behalf, leaving no stone unturned for a brilliant success.

YOUR BABY AND MINE

By Myrtle Meyer Eldred

Mrs. Eldred will be glad to answer all questions pertaining to babies and children. A stamped and self-addressed envelope, forwarded to this office, will bring a personal reply.

PROPER TECHNIQUE OF BOTTLE FEEDING

Mothers say so frequently that it takes the baby from one-half to three-quarters of an hour to take his bottle. Now this seems almost an impossibility if the size of the hole in the nipple is correct or the baby is being fed by his mother as he should be.

It is too bad for a small baby to be deprived of the comfort of breast feeding, which is a naturally cuddly experience for the baby and gives him a sense of protection and comfort outside of the nourishment he gets. It is quite terrible, it seems to me, to leave him to his own devices. The bottle slips, he imbibes a quantity of air and no milk; or it runs so fast that he has to swallow and swallow in order to keep up with it or choke. Altogether, it is a pretty bad business. Then if by violent tugging and twisting the baby manages to take a sip now and then from the bottle, it may take him, as mothers say, a far longer time than should ever be devoted to a feeding.

Hold the baby exactly as you would were he breast fed. Keep the bottled nipple always full of milk so that the baby gets no air with his meals. Stop every so often, give the baby a rest period and then continue the feeding. The milk should drip rather rapidly from the nipple when the bottle is turned up. If it drops too slowly the hole in the nipple is too small, if it runs in a stream it is coming too fast.

I have seen mothers put a nipple in their own mouths to try the temperature of the milk. One supposes they consider the family germs less virulent than those from strangers. Perhaps they give this no special thought; because any thinking mother would hesitate before putting in her mouth anything which was to go into the baby's. Drop the milk on the inside of the bare arm at the elbow. This is a sensitive portion of the skin and will register that the milk feels just warm, which is right. It should never feel hot or it will be far too warm for the baby's mouth.

If the baby must be deprived of breast feeding, by all means make the artificial nourishment he gets as nearly like the breast milk in temperature and method of feeding as possible.

Mme. Bourdeau Gets New Place

Mme. Lucienne Bourdeau, costume artist, long connected with couturiers of Paris and New York, and recently acting in the capacity of adviser to patrons of the yardage sections in the Broadway Department Store, now is given a broader scope.

The Broadway has placed Mme. Bourdeau in charge of the bureau of personal service where her Parisian taste, and her experience will be available to the clientele of the store, whatever department is to be drawn upon.

SOUND AUCTION BRIDGE

by Wilbur C. Whitehead
The World's Greatest Authority

Each day is published a complete hand processed by Mr. Whitehead. The hand is played with cards by one, two, three or four players. Fill out a coupon which is to be found in tomorrow with Mr. Whitehead's play. Do this each day and at the end of each week, after explanation, and you will find that your knowledge of the game will be greatly increased. Then your bidding and play with that of your friends—the comparison may be interesting.

HAND NO 35

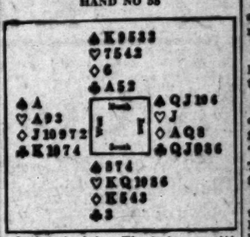

South to the dealer. What is the proper bidding and play?

Yesterday's Hand as played by Mr. Whitehead

HAND NO. 17

South ♠ 4 2 ♡ A K J 9 5 ◇ K ♣ J 10 8 7 5
West ♠ K J ♡ 4 2 ◇ A J 8 7 6 5 ♣ K 6 4
North ♠ A Q 9 7 6 ♡ Q 8 3 ◇ 10 9 3 ♣ 9 3
East ♠ 10 8 6 3 ♡ 10 7 6 ◇ Q 4 2 ♣ A Q 2

The Correct Bidding and Play

THE PLAY

(Brackets and shows lead to each trick)

Tricks	South	West	North	East	Won by N	Won by S
1	2K	(2A)	2J	2Q		1
2	4S	(4T)	7D	7D	1	
3	6S	6J	6Q	6K		1
4	4H	7S	D10	D2	1	
5	(6J)	6K	6J	6Q		1
6	S2	(D)	H3	S3	1	
7	S4	S5	(S8)	S5		1
8	H2	S6	(S6)	S8	1	
9	(J)	6Q	H2	6A		1
10	H6	D6	(S8)	S10	1	
11	(10)	H2	H6	H6		1
12	HA	D8	(S9)	H7	1	
13	(C8)	H4	S7	H10		1
			Total Tricks Won		9	4

Dealer	Opponents
Point Score 24	
Honor Score 40	

THE BIDDING

South Bids	West Bids	North Bids	East Bids
1 H	2 D	2 H	Pass
Pass	Pass		

Final Bid 2 H Played by South

Salient Points of the Play

Trick 3. South sees clearly that even though the finesse in Spades should win and he could make the Spade suit as Dummy is trying the third round, he will have tricks by this give of [illegible] but nine, five Hearts and [illegible]. Consequently the only [illegible] he might reach [illegible] hand would be by [illegible] Club suit, and having to [illegible] Spades hold. By [illegible] chance of making [illegible] ly, two Spades and a [illegible] Dummy, and five [illegible] Clubs in his own hand, [illegible] with this objects, [illegible] Clubs.

Trick 5. West wins with [illegible] of Clubs as South's play [illegible] now clear. South [illegible] long weak Club and [illegible] to establish it by [illegible] third round in Dummy. South has five [illegible] clear. Should [illegible] West's play of the [illegible] full of the Ace on the [illegible] this risk need not be [illegible] cause in that case the [illegible] the King could not [illegible] East would [illegible] Whereas, if South [illegible] West's King would [illegible] enabling him to [illegible] to block the Dummy [illegible].

Trick 6. Had [illegible] West's strategy to [illegible] trumps, refuses to [illegible] can clearly see that if [illegible] to the lead, Clubs [illegible] lished. South can [illegible] trump his partner [illegible] two tricks in [illegible] three held by East, [illegible] ably bring it to [illegible] enemy requirements [illegible].

(Copyright, 1920, Bernhard [illegible])

HEALTH and DIET ADVICE

by Dr Frank McCoy
(author of "Thy Inner Foes to Master")

Dr. McCoy will answer personal questions on health and diet, addressed to The Los Angeles Times. Inclose stamped, addressed envelope for reply.

TOXEMIA AND INFECTIONS IN RHEUMATISM

The medical profession is almost united in the view that rheumatic diseases are caused by some kind of infection. Various forms and varieties of streptococci have been thought responsible, but as far no specific organism has been found which is always present with rheumatism.

It is thorough that possible sources of infection may originate in the teeth, mouth, throat, tonsils, sinuses, inner ear, chronic bronchitis, infection of the gall-bladder or the urinary tract, pelvic diseases in women, and infection of the prostate and seminal vesicles in men. It has even been claimed that streptococci infection from the intestinal tract is responsible.

My point of view is that such infections caused must be regarded as secondary to that which I consider the primary cause, found in a specific kind of autointoxication which may be known as the "rheumatic toxemia." The rheumatic toxemia resembles in some manner that which we know as common autointoxication, but there are many outstanding points of difference. The elimination is always retarded, the bodily odors are pronounced and distinctive, while the urine is heavy and full of urates and phosphates. Skin elimination being sluggish, sweating is brought on with great difficulty, even by Turkish baths and cabinet sweats.

The specific toxemia responsible for rheumatism is just as different from that producing other diseases as tuberculosis is entirely different from diabetes. I am not disparaging the infection theory, however, as I am certain that various forms of infection are often sufficiently irritating causes whenever there is the necessary rheumatic toxicosis. For instance, a tonsillar infection may be like a match, setting off the blaze of rheumatism; but the fuel must have been ready, and that fuel is always a toxic, poisoned state of the body.

The removal of diseased tonsils, the extraction of abscessed teeth, or the cure of a genito-urinary infection has not been found sufficient to banish a real case of rheumatoid arthritis, or arthritis deformans. Working from the theory that a rheumatic toxemia is responsible, I have seen thousands of cases cured. Some have had their tonsils and all their teeth removed without results, and others have been cured with no attempt made to remove such local infections.

The amazing thing is that these local infections usually disappear when the patient gets rid of the primary causative toxemia! Of course, in practice I do not fail to treat local conditions, and always attempt to remove local infections. Abscessed teeth should always be removed, and suitable treatment given the tonsils or other focal points of infection. But there are not more of these sources of infection apparent with rheumatism than with the other common disorders which the physician meets with in his daily practice.

I have written a special article called "Auto-Toxemia," dealing with incorrect food habits and if you write to me, care of this paper, I will be glad to mail it to you. Be sure to send a large, stamped, addressed envelope for this article, and

Walker's BROADWAY AT 5TH ST.

HEADQUARTERS FOR ROBERTI PRODUCTS

Ask About Our Easy Terms—9th Floor

Introducing ~

The New ROYAL EASE Mattress

"A Bed For A King"

IT is with pardonable pride that Roberti Bros., Inc., manufacturers of the nationally famous "Sanotuf Mattress," offer to the public this latest creation of the mattress-making art. Beautiful to the eye, wonderfully resilient and luxuriously comfortable, it is nevertheless so ruggedly constructed as to warrant a startling innovation in mattress merchandising in the form of

—An Absolute 10-Year Guarantee

Among the outstanding features of the "ROYAL EASE" is its Nachman spring-filled construction—used on the highest type of mattresses only. This construction involves the use of hundreds of inner springs—the maximum number that can be so scientifically anchored that they positively cannot crowd, bulge, tip, buckle or mesh—each spring being enclosed in an individual compartment, avoiding two serious disadvantages of ordinary inner spring construction; namely, the wearing out of fabric through friction, and the squeaky noise which results where springs can rub against each other.

The covering of the "ROYAL EASE" is unusually beautiful and of the finest quality. The patented Sanotuf eyelets—300 of them—act as breathers, permitting fresh air to penetrate the filling material, keeping it clean and sanitary. There are no tufts to catch dust and dirt, while reinforcing strips inside prevent the ticking from stretching.

Flexible hinged tabs insure a uniform thickness permanently and prevent the shifting of filling materials with its resulting lumps or depressions.

These are some of the features which make it possible to stand behind the "ROYAL EASE" with such a sweeping guarantee—the first time, as far as we know, that a reputable manufacturer has ever backed up an inner spring mattress with a guarantee of this kind.

Blue Ribbon Spring

To insure maximum sleeping comfort the spring and mattress should be suited to each other. We have accordingly originated the BLUE RIBBON SPRING as companion equipment for the ROYAL EASE Mattress—a combination that represents the last word in restful and luxurious comfort.

BUY THEM TOGETHER!

Now on Display AT ALL FURNITURE STORES

And to cap the climax, our superior manufacturing facilities have made it possible for your furniture dealers to retail this super mattress for only..... $41.50

Just think of it, a mattress equal in every way to those demanded by the finest homes and hotels in the country— beautiful — luxurious — and guaranteed to be durable—the "ROYAL EASE"—"A Bed for a King"—yet priced within the range of every purse.

Royal Ease — A BED FOR A KING

Mattresses, Coil Springs, Box Springs, Recess Beds, Day Beds, Davenport Beds, Living Room Furniture.

For beauty, durability and comfort, insist on Roberti-made products. Made in Los Angeles

ROBERTI BROS Inc., LOS ANGELES, Calif.

Full Line Roberti-Made Products — GOODAN-JENKINS FURNITURE CO. 724-726-728 South Broadway — Use Your Credit

THURSDAY MORNING

THE NEW

IN STORES AND HOM

FURNISHINGS, IDEAS AND PRACTICAL SUGGESTIONS

By Olive Gray

Vernal in Home

Quite as important as the new spring hat or frock, is something new for the home, to mark the vernal season.

One wearies of the same old furnishings and accessories in the house, quite as certainly as one tires of the same hats, frocks or wraps—perhaps even more so. If unable to entirely refurnish, or not wishing to do so, one may at least add one or more "occasional" pieces, may reupholster a few chairs, or redrape the windows. It is with this fact in view that many of our stores are holding special sales in these lines, thus enabling the good home-keeper to revitalize the habitation, without great expense.

Color Touch

Even though one's home may be furnished in solid mahogany, with precious heirlooms which one would forego, still a modern touch may be happily conferred by the addition of several new pieces, the colorful cabinets, brackets, magazine or sewing cabinets, done in tones, fitting well with the more dignified furniture.

Especially are the old red lacquered and those in soft green tones artistic and satisfactory, no matter what the general furnishing plan be. Such variation, allowed by the note of now, is a delightful relief from the all-alike furniture of the past—even the near past.

Chintzes and Cretonnes

Expressive of the liking for color, there is the vogue of cretonne and chintz, as furniture covering, for hangings and other home accents. How-ever, unified the furnishing ensemble of the room, and, in fact, the more unified the better do these modern colorings fit in. Never, one may believe, were the prints of cretonne and chintz, whether inexpensive or of more elaborate sort, so lovely, so artistic. Almost impossible to resist is their appeal, and incalculable the refreshening influence of such prints to the home.

Where

Now use for patchwork is shown the enhancement of a padded cretonne robe, on exhibition in the drapery section of an exclusive local store. The patchwork which is done in narrow lengths of brightly colored cretonne, surrounds the long rolling collar, cuffs and the pockets. The robe is of bleach China silk. The effect is singularly effective and distinctive, yet tending toward the quaint, yet tending toward the modernistical.

Perfumes

Parisian specialist in perfumes declares that the finest of essences not only lose color but odor if kept to light. Many have observed

NANCY PAGE

Flowers and Leaves Make Apron Pocket

Nancy is coming back in. If you don't believe it look at Nancy in this little apron around the house was when you couldn't see Nancy, who had a flair for dress, declare her waist line. She wouldn't be glad to have a pretty little ten time apron like this? It is made of washable gingham with a medium wide band and broad ties. Nancy is helping with the ornate frills on Nancy's new afternoon frock.

Any clever folks can have one like it. If you would like to have it send a letter to Nancy in care of this paper, inclosing a stamped, self-addressed envelope for her leaflet on "Reducing."

Shop News Timely Topics

D AUCTION RIDGE

...r. C. Whitehead ...orld's Greatest Authority...

...complete hand presented by Mr. Whitehead. These hands may be ...ed, three or four players. Fill out a chart of your own and ...ehead's play. Do this each day and carefully read Mr. Whitehead ...ad that your knowledge of the game will progress rapidly. Cover ...hat of your friends—the comparison may be illuminating.

...Record the bids that each player should make, assuming that he does not see any of the other hands.

These hands must all be bid and played "Double Dummy," i.e., as though all four hands were exposed.

NOTE—In recording the bids or the play, use "S" for Spades, "H" for Hearts, "D" for Diamonds, and "C" for Clubs. Use "R.D." for Trumps, "DBL" for double, "RDBL" for redouble.

Mr. Whitehead will answer questions concerning your bridge problems. Write to him care of this paper, inclosing self-addressed stamped envelope.

Hand as played by Mr. Whitehead

...should win and he could win with the Spade suit in Dummy by winning the third round, his total possible tricks by this plan of play would be but nine, five Hearts and four Spades.

Consequently the only manner that he might reach ten tricks with his hand would be by establishing the Club suit, and having the Ace of Spades hold. So played, there is a chance of making ten tricks by finally, two Spades and a Club off Dummy, and five Hearts and two Clubs in his own hand. Therefore, with this objective, South leads a Club.

Trick 5. West wins with the Ace of Clubs as South's plan of play is now clear. South manifestly has a long weak Club suit and is attempting to establish it by trumping one in the third round in Dummy. When South has five or six Clubs established, should he hold up West's play of the King on the first round of the Ace on the same trick, this risk need not be considered, because in that case the conversion of the King could not save game for East, as would then have to be done. Whereas, if South hold the Ace on West's King would hold the game, enabling him to lead Diamonds and thus to block the Declarer's plan.

Trick 6. East, in turning down West's strategy to shorten Dummy's trumps, refuses to overtrump, as he can clearly see that if South is to win the lead, Clubs can not be established. South, can not afford to draw trump his partner as that will leave two trumps remaining in Dummy's three held by East, he can not possibly bring in his long Clubs, a necessary requirement for game.

(Copyright, 1927, Ronald Andrus, Inc.)

...LTH and DIET ...DVICE

Frank McCoy

...personal questions on health and diet, addressed to him, will be answered, without expense for same.

...FECTIONS IN ...TISM

...ction is almost ...that rheumatic ...some kind of ...ms and varie... have been ...but as far no ...been found ...t with rheuma...

...possible sources ...riginate in the ...tonsils, sinuses, ...enchitis, infec... or the uri... ...oses in women, ...e prostate and ...p. It has even ...eptococci infec... ...nal tract is re...

...that such in... be regarded as ...hich I consider ...ound in a spe... ...stination which ...the "rheumatic ...matic toxemia ...ner that which ...autointoxica... ...any outstand... ...e. The elimin... ...ted, the bodily ...t and distinc... ...is heavy and ...osphates. Skin ...glish, sweating ...reat difficulty, ...s and cabinet ...

...ts responsible ...ost as different ...other diseases ...tirely different ...ost discouraging ...however, as I ...ms forms of in... ...tently irritat... ...there is the ...toxicosis. For ...fection may be ...of the blase of ...fuel must have ...fuel is always ...e of the body. ...eased tonsils, ...eased teeth, or ...rimary infec... ...nd sufficient to ...f rheumatoid ...ts deformans. ...theory that a ...responsible. I ...of cases cured ...tonsils and all ...without results, ...cured with no ...ove such local ...

...is that these ...ually disappear ...ts rid of the ...ns! Of course, ...fail to treat ...always attempt ...ms. Abscessed ...e removed, and ...en the tonsils ...e of infection. ...more of these ...apparent with ...th the other ...tch the physi... ...his daily prac...

...special article ...dealing with ...and if you ...this paper, I ...it to you. Be ...stamped, ad... ...his article, and ask for my article entitled "Toxemia."

All diseases are built upon habits of living. The cure for rheumatism simply has to be applied to this type of trouble, whether tubercular, from almost any of the causes, develops an entirely different disease. Errors, like eating the wrong food, too much food, improper combinations, lack of exercise, lack of energy ad so on, cause rheumatism with one who has had habits of and after a cure, bad habits must be replaced with good ones or the same disorder will again develop.

In tomorrow's article I will tell just how to effect a cure of a case of rheumatism.

QUESTIONS AND ANSWERS

Question: Anxious writes: "A while ago I was examined by a doctor who said I had mitral regurgitation of the heart as well as an aggravated dorsal curvature of the spine. He advised me to take no exercise whatsoever. I am 18 years of age and feel that I should have everything that he told me, but I would you advise?"

Answer: You can at least correct the spinal curvature by following the proper kind of corrective exercise. Get the advice of a gymnastum instructor regarding the exercise for your spine and other exercises which will help strengthen your heart trouble.

Q.: M. K. L. asks: "Is there any made from poppy seed that can be used as a salad oil, and is it a food?"

A.: Poppy oil extracted from poppy seed, is popular in Europe as table oil. It is of a yellow color, practically odorless and has a very pleasing flavor. The inferior grades are used in soapmaking and like products. As to its food value is dangerous it has no especial merit.

Q.: Miss R. P. asks: "Will you please tell me what causes my hair to be exceedingly dry—so dry that often wrinkle in the palms. This is mostly at night. Also I have a craving for fresh fruit and milk drinks—anything cold and sweet. I have been this way for several years."

A.: Satisfy your craving for fresh fruit by eating nothing else for a few days. This treatment will help to correct the dryness of your hair. For temporary relief rub cocoanut oil on the skin. Use a small amount over the body each night before you retire.

Women in Drive for Kiddie Koo

Two hundred women will take part in the campaign for $100,000 for the building fund of the Music Center Home, according to an announcement made by Mr. E. R. Von Stroheim, general manager of the enterprise.

The women's organization will be under the leadership of Mrs. Ralph Madden Craig of Beverly Hills, and will be composed of four divisions of fifty women each. The division leaders are as follows: Division No. 1, Mrs. Loy Mallory; Division No. 2, Mrs. Charles Hubbell; Division No. 3, Mrs. Ralph Hagen, and Division No. 4, Mrs. E. T. Wright.

Of Interest to Women.

Home Hints Entertainment

Shop News Timely Topics

THE NEW ...STORIES AND HOMES

...IDEAS AND PRAC... ...SUGGESTIONS

By Olive Gray

...ed in Home

...quite as important as the ...or spring hat or frock, to ...ething new for the home, ...ect the vernal season. ...he stores of the same old ...ngings and accessories in ...e home quite as certainly as ...ew or vogue—perhaps even ...ore so. If unable to entirely ...ange, or not wishing to do ...o, may at least add one or ...o "sensational" pieces, may ...ubstitute a few chairs, or re...ew the windows. It is with ...is in view that many of ...e stores are holding special ...ales at this time, thus enabling the good home-keeper to ...eautify the habitation, without ...reat expense.

• •

...ew Touch

...though one's home may be ...ilt in solid mahogany, with ...ll bedrooms which one would ...ish, still a modern touch may ...e achieved by the addition ...f a few new pieces, the colorful ...hintz, brackets, magazine ...nd sewing cabinets, done in ...ainting well with the more ...ed dignified furniture. ...ainty as the old red lacquered ...ne is in soft green tones, ...ivacy and satisfactory, no matter ...hat the general furnishing plan ...ay be. Such variation, allowed by ...ost of new, is a delightful ...elief from the all-alike furniture ...f the past—even the near past.

• •

...ecial Chintzes

...ny of the liking for color ...ns, is the vogue of cretonne ...s furniture covering, for ...d other home accents. How...ver the furnishing ensemble ...ay be, and, in fact, the more ...ay be better do these modern cretonnes fit in. Never, on ...y pillows, were the prints of ...ll whether inexpensive or of ...ore elegant sort, so lovely, as ...ow. Almost impossible to resist their appeal, and inculculable ...s the influence of such ...ings in the home.

• •

...ne for patchwork is shown ...n assortment of a padded ...ilk, on exhibition in the ...ection of an exclusive local ...ne patchwork which is done ...n squares of brightly colored ...ilks having long rolling collar, ...ith the pockets. The robe ...f black China silk. The effect ...s entirely effective and different, yet tending toward ...ne of the modernistical ...

• •

...ne specialist in perfumes ...ys that the finest of essences ...ay lose color but oder if ...s right. Many have observed ...

...NCY PAGE

...Leaves

Make Apron Pocket

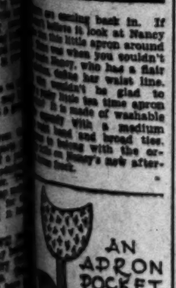

...ould have to ...ter to Nancy ...little apron around ...when you couldn't ...Nancy, who has a flair ...takes her waist line. ...would be glad to ...ake him some apron ...It is made of washable ...with a medium ...and bread ties. ...with the or... ...Nancy's new after...

Fat is a Tragedy

But Don't Worry —Just Do This

There is a way to slenderness, easy pleasant, scientific. No abnormal exercise or diet is required. People have used it for 20 years—millions of boxes of it. You can see the results in every circle. Excess fat is nowhere near as common as it was.

That way is Marmola prescription tablets, based on wide scientific research, proved by thousands of experiments. Medical men have found a substance which turns food into fuel and energy, rather than into fat. Marmola contains that substance, to combat over-weight in the natural way.

Marmola is no secret. The complete prescription is in every package, also the reasons for results. So you may know why fat disappears, and know that it means no harm.

Go try Marmola. Simply take four tablets daily until the weight comes down to normal. Watch the new beauty, new health and vitality, You will be delighted.

This is the modern, the scientific way to combat the formation of fat. Learn how much it means to you, at once. Then, when it brings you what you wish, tell your friends about it. Tell them how a slender figure is now easy to attain. Do this before you forget it. Order now. There are few things more important than what Marmola brings to people. You will be delighted.

Marmola prescription tablets are sold by all druggists at $1 per box. If your druggist is out, he will get them at once from his jobber.

MARMOLA Prescription Tablets The Pleasant Way to Reduce

HORSE-SHOW STARS COME ON SPECIAL

Animals Worth $1,000,000 Arrive in Steel Cars for Two Events on Tanbark

[Illustration on Picture Page]

A $1,000,000 shipment of thoroughbreds of the tanbark arena, said to be the most valuable cargo of live stock ever transported from one section to another in this country, arrived here yesterday over the Union Pacific in a special train of all-steel cars of the most modern type.

These equine aristocrats to be exhibited at the Los Angeles National Horse Show to be held at the Ambassador Auditorium from February 4 to 11, left Denver on Sunday, last, and during the trip were guarded by a special force of Union Pacific agents.

Many of the thoroughbreds will be seen tomorrow afternoon and Saturday at the fourth annual charity Beverly Hills Horse Show to be held at the Los Angeles Riding Club under auspices of the Beverly Hills Woman's Club.

The program for tomorrow afternoon will be for a class of novice jumpers, answering the bugle call at 1:30 o'clock. Eleven other events will follow. Another group of twelve classes will be judge Saturday morning starting at 9:30 o'clock, and the final twelve are slated for Saturday afternoon.

More than 150 noted horses, owned by many internationally known exhibitors and whips, will be seen in the competition for $6000 in prize awards, according to Manager Mat S. Cohen.

Tickets are on sale at the Beverly Hills Chamber of Commerce. An elaborate horse-show ball will climax the classic Saturday night at the Beverly-Wilshire hotel.

Caswell's NATIONAL CREST Coffee

When you entertain·

An order by telephone will bring prompt delivery

TELEPHONE WEstmore 4056

1,500,000 cups were served at the PANAMA-PACIFIC International EXPOSITION

CHEF WYMAN'S Suggestions for TOMORROW'S MENU

Every Tuesday and Friday at 1:30 o'clock Mrs. A. L. Wyman will conduct a free class and demonstration of good cookery in the lecture room of the Southern California Manufacturers' Exhibit, 130 South Broadway.

Breakfast

Sliced Bananas
Spanish Omelet
Apple Johnny Cake Honey
Milk Coffee

Luncheon

Cabbage Surprise
Lettuce and Egg Salad. French Dressing
Maple Rolls
Tea

Dinner

Clam Chowder
Dill Pickles Olives
Molded Halibut, Almond Sauce
Stuffed Potatoes Spinach in Onion Cups
Beets in Jelly Mayonnaise
Pumpkin Pie
Milk Coffee

CABBAGE SURPRISE

One medium-sized head of cabbage, one pound of pork sausage, one cupful of stale white bread crumbs, one egg, one-half teaspoonful of salt, one-fourth of a teaspoonful of black pepper, two tablespoonfuls of chopped onion, one teaspoonful of caraway seeds, if desired.

Carefully remove each leaf from the head of cabbage, parboil in salted water for three minutes, drain and cool; moisten the bread crumbs slightly with a little water, add the beaten egg, and the other ingredients; mix thoroughly, place one tablespoonful of the mixture on each leaf, roll them up tightly, lay close together in a baking pan, add a little water to prevent the sticking and bake an hour, turning to brown them all over.

MOLDED HALIBUT

One pound of raw halibut, one pint of soft bread crumbs, one cupful of light cream, one-fourth of a teaspoonful of celery salt, one teaspoonful of salt, four egg whites.

Mince the halibut fine, cook the crumbs and seasoning with the cream till it makes a smooth paste; add to the fish, fold in the egg whites beaten stiff, pour into a buttered dish, set in hot water and bake three-quarters of an hour in a moderate oven. Serve with brown almond sauce.

BROWN ALMOND SAUCE

One-fourth of a pound of almonds, two tablespoonfuls of butter, two tablespoonfuls of flour, one teaspoonful of salt, one-eighth of a teaspoonful of pepper, one pint of thin cream.

Blanche and chop the almonds fine, brown in the two tablespoonfuls of butter, add the flour, stir to a smooth paste, stir in the seasonings and the cream, very slowly. Cook till the consistency of thick cream.

SPINACH IN ONION CUPS

Six onions, one teaspoonful of salt, two cupfuls of cooked spinach, one hard-boiled egg, two tablespoonfuls of butter, one-fourth of a teaspoonful of pepper; cook the onions in boiling salted water till tender; scoop out the centers, and mix the scooped-out portions with the spinach and the egg chopped fine. Fill the onion shells, sprinkle with a few cracker crumbs and pour a little melted butter over each. Arrange the stuffed onions in the pan, add the water and bake in a hot oven fifteen minutes.

Mrs. Wyman does not reply to letters, but requests for recipes are observed in the department PRACTICAL RECIPES published every Tuesday.

His Methods in Fire Protection Win Jail Term

Styling himself as "State Fire Protection Engineer," Leo White was sentenced to serve five days in the City Jail yesterday by Municipal Judge Bush on a charge of false advertising, preferred by the Better Business Bureau.

Roy W. Vance, representative of the bureau, testified a number of concerns complained to him that White had ordered them to refill fire extinguishers through the Fire Prevention Equipment Company. In each case he demanded a cash payment, according to Deputy City Prosecutor Jack. Suspicion was turned upon the defendant when he refused to accept a check from the Annandale Country Club, demanding cash instead, testimony revealed.

Judge Bush stated he would have imposed a more severe sentence upon White had he not already spent five days in jail awaiting trial.

VILLA DRIVE TO BE PAVED

City Engineer Shaw has been instructed by the City Council to prepare an ordinance for paving Villa Drive from Midvale Drive to Doheny Drive, the pavement to be six-inch cement concrete.

LAND DEAL COMPLETED IN VALLEY

Property at Ventura and Van Nuys Boulevards to be Subdivided at Once

Completion of a deal whereby the Beeman Realty Company has purchased 108 acres of the Pertusati property at Ventura and Van Nuys boulevards for a consideration of $430,000, was announced yesterday by the realty concern.

The deal is one of importance to the Van Nuys section, as the property adjoins other valuable acreage that is likely to bring attractive prices before the end of the year. Confirming the purchase, officials of the Beeman company stated the price of $4000 per acre, is the record for valley acreage, and that plans already are afoot to subdivide the property as a high-class residential section. More than $100,000, it is said, will be expended for initial improvements. The new subdivision will have a frontage of 2000 feet on Ventura Boulevard and 700 feet on Van Nuys Boulevard.

With the widening of Ventura Boulevard now to start at once and with Van Nuys Boulevard later to be doubled in width from Ventura Boulevard in a northerly direction, the intersection is destined to become one of the most important in the valley, realty men assert. All property within the area in the last three or four years has jumped from almost negligible prices to the record sums it now is bringing.

Only 4 More Days!

"HOME BEAUTIFUL" EXHIBIT

Sponsored by

LOS ANGELES TIMES

Do not fail to see these six beautiful homes

Completely Furnished

for this special exhibit. Over 100,000 people have visited them to date. Take a note book with you and jot down the countless new ideas in home-furnishing.

How to Reach the "Times" Home Beautiful Exhibits

House No. 1, 4934 Cromwell Avenue, Los Feliz. By automobile, drive out Los Feliz Boulevard to Edgemont, turn right one block to exhibit house. By street car, Hollywood Boulevard car to Vermont avenue, transfer to Vermont bus; get off at Los Feliz Boulevard and walk five blocks to Edgemont, then one block to exhibit house.

House No. 2, 6217 Rock Liff Drive, Hollywoodland. By automobile, drive out Hollywood Boulevard to Gower street, turn right to Franklin, then right one block to Beachwood Drive, and straight to Hollywoodland, where signs will direct to exhibit house. By street car, Hollywood Boulevard car to Vine street, and transfer to Hollywoodland bus.

House No. 3, 208 South McCarty Drive, Beverly Hills. By automobile, drive out Wilshire Boulevard to McCarty Drive, Beverly Hills, then south one and one-half blocks to exhibit house. By bus, Wilshire Boulevard bus to Fairfax avenue, then transfer to Beverly Hills bus, and get off at McCarty Drive and walk one and one-half blocks to exhibit house.

House No. 4, 123 South Hayworth avenue, Beverly Green. By automobile, drive out Wilshire Boulevard to La Brea avenue, turn right to Beverly Boulevard, turn left to Hayworth avenue, then south one block to exhibit house. By street car, any H or R or S car and transfer to Beverly Boulevard bus; get off at Hayworth avenue and walk south one block to exhibit house.

Houses Nos. 5 and 6, Forty-third and Sutro avenue, and 4150 Sutro avenue, Leimert Park. By automobile, drive out Santa Barbara or West Vernon avenue eight blocks west of Western avenue to Leimert Park, where signs will direct to exhibit house. By street car, take E car to Fourth avenue and Santa Barbara avenue, walk one block in Leimert Park to houses.

Open Daily 1 to 10 P.M.

Today—Friday—Saturday—Sunday

Exhibit Closes 10 P. M. Sunday Night

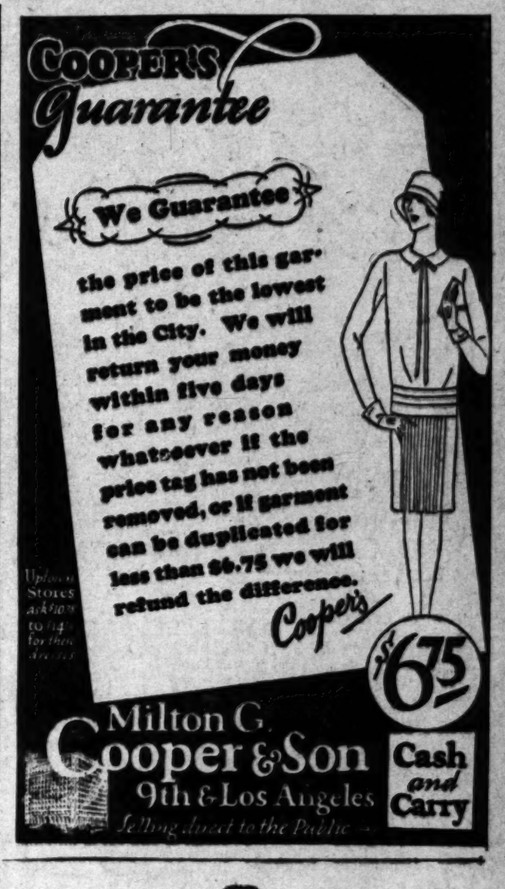

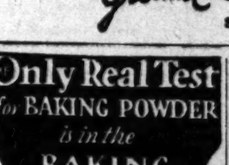

The Broader Viewpoint

Editors of the world hold forum in The San Francisco Chronicle, which publishes as a daily feature, reprints of editorials from leading newspapers here and abroad.

Subscribe through Louis Baer, Henne Bldg., Los Angeles.

San Francisco Chronicle

A USED CAR will run your business errands—take your family outdoors—bring you lots of joy. Best buys are in Times Want Ads

Legal Machinery in Murder Trial of Marion Parker's Slayer Disrupted by Unexpected Attack on Juris

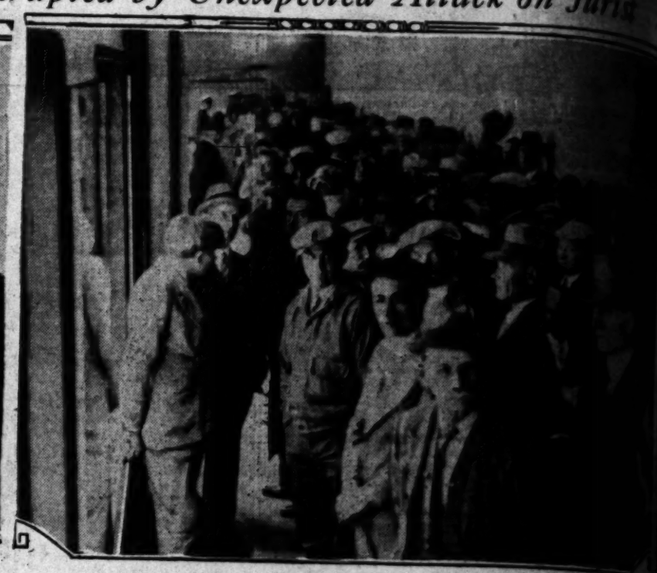

When Law Started Its Task of Bringing Hickman to Justice

Left—Crowds on the sidewalk in front of the Hall of Justice. Center—Hickman and his guards, Deputy Sheriff Peters (left) and Jailer Dewar (center.) Right—The long line of morbidly curious outside the barrier erected in the corridor leading to Judge Hardy's courtroom. —I. N. S. & A. P.

TRABUCCO MADE HICKMAN JUDGE

Defense Surprises Court by Asking New Jurist

Hardy Denies Accusations But Quits Case

Keyes Denounces Counsel for Girl's Slayer

(Continued from First Page)

a hearing as to his qualifications before another Superior Court judge.

Judge Hardy shot the second sensation of the day full into the face of Defense Counsel Walsh at the opening of the afternoon session by reading a prepared statement announcing him withdrawal from the case. The statement said:

STATEMENT READ

"The defendant in this action having through his attorneys and counsel this day filed an affidavit and statement under the provisions of Section 170 of the Code of Civil Procedure, as amended by Chapter 744 of the Laws of 1927, in which statement it is alleged that the said defendant cannot have a fair and impartial trial before the judge presiding over this department by reason of the bias and prejudice of the said judge against the defendant and his said counsel:

"Now, therefore, in consideration of the premises, I, the undersigned Carlos S. Hardy, judge of the said Superior Court in Department Twenty-four, while I do not admit, but do deny that I am in any way biased or prejudiced against the defendant and his cause, yet, in the interest of public justice and a speedy prosecution of the cause, and to avoid the delay that may be occasioned by a protracted hearing with reference to my qualifications as such judge, and in order that said may be heard, tried and determined with the least possible delay, do hereby consent that the said case be tried before another judge."

KEYES DENOUNCES DEFENSE

Then, with the spectators hardly recovered from Judge Hardy's announcement, Dist.-Atty. Keyes added his voice to the discussion and denounced the defense attorney after assuring the judge that, in his opinion, the affidavit did not contain a single fact and could be set aside without trouble in any court in the land.

In his statement directed at Defense Counsel Walsh, Keyes said: "In view of the fact that this affidavit has not set up one single fact, if the court please, which show or tends to show the least bias on the part of this court, I want to announce now that so far as the people are concerned—and I am speaking here of the people of the State of California—we are not now and never will be willing or ready to meet counsel of the other side on the proposition of selecting a judge of our own choosing."

With Dist.-Atty. Keyes back in his seat and nothing more coming from the defense counsel, Judge Hardy then announced that the trial would be continued until this morning, and left the bench, refusing to make any further statement.

SELECTING NEW JURIST

After the fireworks of the courtroom were over, Judge Hardy, together with Judge Hollzer, executive secretary of the Judicial Council of the State of California, and Presiding Judge Victor McLucas of the Superior Court went into conference in Judge McLucas's chambers, and the task of selecting a new judge was begun. Telephonic conversations with Chief Justice of the Supreme Court Waste resulted in the selection of a trial judge falling upon the shoulders of Presiding Judge McLucas, and shortly before 6 o'clock last night Judge Trabucco had been chosen.

So, as court observers pointed out last night, the net results of the first day of the Hickman trial are Judge Hardy finding himself on the red side of the ledger, Hickman no further along in his effort to prove himself insane, and a lot of courtroom spectators wondering if their special passes to courtroom seats signed by the outgoing judge will be honored when presented to the hard-hearted deputy sheriffs who are guarding the entrance to the courtroom.

ZELZAH PIONEER DIES

ZELZAH, Jan. 25.—Funeral services were conducted at Central Lutheran Church here for Mrs. Peter O. Larson, pioneer resident of the Zelzah section. She had lived in San Fernando Valley since 1917, coming to Zelzah when it first became a small town site. She was prominent in church and civic affairs. Burial was in Oakwood Cemetery, Chatsworth.

CHANGE OF NAME

SANTA ANA, Jan. 25. — The name of the Bay City school district was officially changed to Seal Beach school district when the County Supervisors late yesterday granted a petition filed by residents of the district, who desired to have the name of the district fit the name of the chief city in the district.

STAGE SET FOR SAME OLD SHOW

Written in Blood, Staged by State, Starring Human Fiend, World's Shameful Tragedy "Famous Murder Trial" Back for Another Indetermined Run

The old stock company is back for another stand.

Playing tragedy.

Some new faces, props, a slight change in plot, but in the main just the same old troupers, same old scenery, same old theme.

Written in blood, staged by the State and featuring this time a wavy-haired, shifty-eyed, pasty-faced fiend, civilization's shameful tragedy, "A Famous Murder Trial" is here again for an undetermined run.

The curtain went up yesterday morning, but, due to a hitch in the first act, it was declared "no performance," and today the cast, with one change, will make another start.

Now the featured player—this blanched, sleek being, who kidnaped, murdered and mutilated a little 12-year-old girl and traded the torso to her father for $1500—

Despite his forced mien, radiating calmness and nonchalance, it takes no alienist to discover that Hickman, the killer, is enjoying the sordid circus.

He is pleased with the crowds, seems to get an added thrill out of the fact that more than forty representatives of the press are present, and fairly laps up the photographic didoes at the County Jail preceding and after the court sessions.

He seems to think he is appearing in a premiere and the world is eagerly awaiting his lines.

But he's all wrong.

To those who have undergone previous performances the present murder trial presents little to stir the imagination.

The central figure lacks the color of bygone leading men and women. Ashen faced, a runt, slit-eyed—a confessed murderer seeking to cheat the noose with that old shopworn shield—dementia praecox—even the sob sisters are having trouble with the freshets.

But the rest of the troupe is regular.

You meet the guard on the door, whose courteous answers begin to lose their vigor after the third fat lady who knows a relative of the judge tries to crash the gate.

You are greeted by the bailiff with a gruff "sit down." The court clerk is ready with his "and do you solemnly swears—" The court reporters are working in shifts, as in all "big trials."

The jury box soon will be filled. And then the prosecution.

Half the courtroom is given over to representatives of newspapers and news services. About half the nmber make their living writing for newspapers. The other half are celebrities.

Famous short-story writers trade weighty opinions with motion-picture nabobs turned journalists for the moment. Novelists touch elbows with professional criminologists. The sob-sisters bite eagerly their pencils looking for human-interest stuff.

Way over in the corner a man is yawning. He writes regularly for a newspaper and can't get excited. Just another story for him.

Keyes, the District Attorney, appears a few minutes late. He's attended a lot of circuses. Looks a trifle puffy under the eyes, but otherwise physically fit. Golf is a great game. His assistant, Murray, rosy-cheeked and raven-haired. The sob-sisters gasp.

Then the tall young man from the banks of the Kaw, who has come to defend the child mutilator, Jerome Walsh, son of a criminal attorney, seeking to emulate his father. His assistant, Richard Cantillon, is young, too.

It's the leading actor that spoils the show.

He lacks color.

SCHOLASTIC HONOR WON BY STUDENT

Memorial Scholarship at S.C. Given Miss Miller for Standing in Studies

Maude Miller, 19-year-old senior coed at the University of Southern California, received the Helen Mar Campbell scholarship at a special assembly yesterday morning in Bovard Auditorium. The annual award will pay her way in the institution for the coming semester.

Partially self-supporting, standing high in scholarship and active in campus affairs, Miss Miller was picked from all the senior class. She has earned a portion of her way in school by selling stories to magazines.

Besides being active in journalism at Southern California Miss Miller has been president of Quill, national honorary literary organization. She is a member of the Press Club, Alpha Chi Alpha, journalism sorority, and has held an editorial position on the Trojan, campus newspaper.

Although ranking second in scholarship among the senior girls, the winner was chosen because of campus activities which she has carried on. She is one of the five honor students in the entire university.

The Helen Mar Campbell scholarship was established in memory of the girl whose name it bears after she died of an injury received in a hockey game in 1926. Miss Campbell had won the College of Commerce scholarship and was also active in campus affairs before her fatal accident.

FOR LOUDER FOURTH

HUNTINGTON PARK, Jan. 25.—When the Fourth of July rolls 'round this year it is going to be "within the law" to explode fireworks within the city limits of Bell. Such is the verdict of the City Council, the members of that body having requested City Attorney Carlton J. Caspeans to prepare an ordinance permitting their sale. The ordinance, however, will make it a violation to discharge heavy fireworks within the city's limits on that or any other day.

COUNCILMAN TO BE GUEST

Councilman Davis will be the speaker at a meeting of the City Employees' Benevolent and Protective Association Saturday night at Knights of Pythias Hall, 230 South Spring street. The event is scheduled to begin at 8 p.m.

TRAGER OHIO SPEAKER

Sheriff Traeger will speak at the Ohio picnic Saturday in Sycamore Grove Park. All Buckeyes are invited. The program will follow the basket dinner hour. Secretary Bering will open registers for each county.

MORE CASH FROM CITY RAID FOUND

Officers Dig Up $28,460 Stolen in Power Bureau Robbery Last September

Recovery of $28,460 additional stolen money taken in the hold-up of the Los Angeles Water Bureau last September was reported by police last night. Acting upon information furnished by one of the four suspects now in custody, a squad of detectives under the command of Capt. Slaten unearthed the money buried in a vacant lot near Avenue 43 and Berenice avenue in the Lincoln Heights district.

The bills had been placed in canvas sacks and buried less than 100 yards from the spot where the body of Mrs. Alberta Meadows, slain by the hammer murderess, was found several years ago. The discovery of the money last night brings the total recovered of the $73,000 taken in the Power Bureau hold-up to approximately $35,500.

CITY HALL BANS CONCESSIONS

Board Rejects Applications for Refreshment Stands in New Building

No concessions in the new City Hall, according to the ruling of the Board of Public Works yesterday.

The Board of Public Works has received applications for concessions in the new building for soda fountains, light lunches, candy, cigars, tobacco, etc., but decided yesterday to reject them all. The Commissioners hope in the future to have sufficient funds to establish in the City Hall a cafeteria for city employees, similar to the one conducted by the Water and Power Department for its employees. No funds are available to establish this City Hall cafeteria now.

JUDGE FROM NORTH WILL TRY SLAYER

Judge Trabucco Resides in Mariposa County and Has Outstanding Record

A man from the cow and mining country will sit in judgment at the trial of Hickman, the slayer.

J. J. Trabucco, Superior judge of Mariposa county, named yesterday by Presiding Judge McLucas to replace Judge Hardy, is recognized throughout the State as one of its leading jurists.

Born fifty-eight years ago near Mariposa, Judge Trabucco has throughout his life maintained his home in the county of his birth.

Twenty-five years ago he was elected to the Superior bench and has served in that capacity continuously since.

But that is considered of less importance than the noted judge's career in other parts of California.

Less than one year after his election he was chosen to sit in a trial in Oakland, and since that time has spent the major portion of his time presiding over trials in counties other than his own.

Some of the most important cases in Oakland and San Francisco have been tried by Judge Trabucco, according to records, and three times he has been sent to Los Angeles in the past four years.

His recent assignment brought him here two weeks ago where he has been sitting in Department 23.

Although he has spent his life in Judicial and legal work, several brothers of the judge are pioneer cattlemen and lumbermen of Mariposa county, which includes within its boundaries all of Yosemite National Park.

Judge Trabucco was graduated from Santa Clara University in 1890. While here he and his wife make their home at the Clark Hotel.

Employees Pay Final Tribute to Ralph Cerf

Marked by a written tribute to his memory from his employees, funeral services for Ralph Cerk, wholesale grocer who committed suicide last Sunday, were conducted yesterday afternoon at the Bresee Brothers' Mortuary.

Services were conducted by Dr. George W. Davidson, pastor of St. John's Episcopal Church. It was during the services that Dr. Davidson read the tribute to Mr. Cerf from those who worked with him and for him. Former business associates of the merchant acted as pallbearers. Cremation was in the Los Angeles Crematory.

Following is the eulogy from the employees:

Could he have known he held our hearts like flowers in the palm of his hand, and that he learnt a memory of one we call blessed, all due to his wonderful, sympathetic, thoughtful, generous character; ever unwilling in the art of being kind; finding him ever as a friend, to one in need. He placed each one of us on an equality, even superior to himself. These things endear him to his employees.

Conrad H. Mann to be Greeted by City Today

Conrad H. Mann, chairman of the citizens' committee on arrangements for the Republican National Convention at Kansas City, arrives in Los Angeles this morning aboard the Santa Fe "Chief" for conferences with local leaders of the Fraternal Order of Eagles, of which he is grand organizer. Mr. Mann will stop at the Alexandria.

A number of events have been arranged in his honor during his visit. He will be greeted by a committee comprised of Mayor Cryer, Sheriff Traeger, Chief of Police Davis, United States Marshal Sittel and Fred Frank.

MARSHAL FINN GOES EAST WITH PRISONERS

Deputy United States Marshal Finn, accompanied by several guards, left last night for Salt Lake City and St. Anthony, Idaho, to transport four prisoners for the government. Deputy Finn is taking Francis Volhard and Gordon E. Konold, wanted in Salt Lake City for violation of the Dyer Act; Lester Anderson, also wanted in Salt Lake City for violation of the Dyer Act, and Roy Pritchard, who has been sentenced to two years in the St. Anthony Industrial Training School at St. Anthony, Idaho.

CHARLES L. PEABODY SOUGHT

Efforts are being made to locate Charles L. Peabody, wealthy New Yorker, who is believed to be visiting his sister here. He is wanted on an imperative matter at home. Police do not know the name or address of the sister.

Shadows and Highlights of Hickman Case

Justice generally is presented as a blindfolded lady. It appears that she is hobbled, too, and moves very cumbersomely through the mazes of stumbling blocks and technicalities which are strewn in her way. Yesterday at the opening of the Hickman trial everything was set for a running start when the lady was tripped up by an annoying little affidavit and nothing flat in the way of real progress could be put down to her credit. So today it starts all over again.

Attorney Walsh, chief counsel for the defense, was responsible for the affidavit, which challenged the suitability of Superior Judge Hardy to try the case. Its presentation, one surmises, came somewhat in the nature of a surprise—it might even be said, a blow to His Honor, and court was adjourned that he might give the matter due consideration. When court convened again in the afternoon Judge Hardy shook his venerable white head and sadly but firmly read a statement wherein, for the sake of the prompt expedition of the business in hand, he resigned the matter of the choice of a judge to the Judicial Council. The District Attorney demurred, Attorney Walsh semed satisfied and court adjourned.

When everything was so auspicious, too, to have the first day of the trial fall so flat must have been a distinct disappointment to the crowds, seeing picture first nights may be what the critics always call "brilliant," but for interest and attendance they haven't a thing on the opening of this trial. The whole thing has taken on the magnitude and flavor of a show and it is almost impossible to realize that it is the solemn, deadly, serious trial of a self-confessed murderer.

Early yesterday morning the curious crowds began to gather around the Hall of Justice and by 9:30 such a throng had assembled as might attend justice to any cinema queen. Except, of course, that it was a crowd of rather different temper. It was made up mostly of men and in their midst were some pretty hard-looking faces. What they expected to see, heaven only knows, and evidently it wasn't much, for by afternoon the patience of their type had collapsed and only a few stragglers remained.

Outside Judge Hardy's court on the eighth floor of the Hall of Justice there was another mob waiting hopefully for a chance to get in or a glimpse at something. But this is no ordinary trial. It's really select and admittance is "by invitation only." One must have a card, signed and countersigned, which is presented first at the outer barricade, then to a deputy inside the lines and finally at the door of the courtroom, where another deputy ushers one in to the proper seat. Further, the cards are numbered to correspond with each seat and the only difference from the theater is that the usher doesn't tear your ticket in half and give you the stub.

Yesterday's audience was made up largely of newspaper people—reporters, sob-sisters, special writers and out-of-town correspondents. It is reported that there are fifty, all told, lined up in the seats just outside the railing, hanging upon every syllable that is uttered, with pencils poised and telegraph instruments clicking the proceedings off to a waiting world.

Nor would it be right to fail to mention a section just inside the railing which seems to be reserved for private box parties. Yesterday it was occupied by Mrs. Carlos S. Hardy, Mrs. Leland A. Irish, Antonio Moreno and Police Commissioner Thorpe.

Isaac Newton Sullivan, formerly of the Supreme Court of Idaho, sat with Judge Hardy during the brief morning session, and once or twice His Honor went into conference with the visiting jurist, presumably with regard to the disturbing affidavit, but even so, the problem could not be threshed out without an adjournment.

Hickman came to the door of the courtroom handcuffed, but he was released before he entered. He took a seat at the counsel table between Walsh and Cantillon, associate defense attorneys, and hardly stirred during the time court was in session. Though outwardly he appeared stolid and undisturbed, his face was a pasty, ashen color. The brother, Alfred Hickman, was in court during the morning and afternoon sessions, but was not seen to speak to the prisoner at any time.

Walsh, the 28-year-old rising young barrister, despite his youth appears entirely at ease in court, thoroughly confident of himself and not in the least in awe of the preponderance of years represented in the prosecution forces. At any rate, it is rumored that daily telephone conversations with his father—also a lawyer—in Kansas City are a source of inspiration to him.

THE SAME "IF"

Wealthy Parent: What are your prospects if you marry my daughter?

Poor Suitor: Excellent, if I marry your daughter, sir.

INSANITY POSE DISCARDED

Hickman Becomes Same Calm, Intelligent Youth Who Killed Girl as Murder Trial Begins

Hickman, kidnaper and killer of 12-year-old Marion Parker, discarded his pose of insanity yesterday and became the cool, calm, collected and intelligent youth who plotted and carried out the most cruel butchery in the annals of California.

Gone were the hysterics that have been a part of his routine in his steel cell at the County Jail, and in their place there came the William Edward Hickman who planned the abduction and later the brutal butchery of the school girl.

He was the same Hickman who placed a white pocket handkerchief over the lower part of his face to hide his identity while he took from the hands of the father $1500 in return for the mutilated body of the daughter.

While awaiting the call of his insanity hearing Hickman stood in the anteroom in the rear of the court room and smilingly conversed with his guards. The daily dungarees of jail dress were discarded; and he was natitly attired in a dark blue serge suit pressed to knife edge. He wore a white shirt, with a pale blue four-in-hand tie. His coal-black hair was slicked and parted in perfect "sheik" style. He wore black brogan shoes, and his demeanor bespoke the clever high-school youth, and not the crazed person outlined in his defense.

ANXIOUS TO START

No one attached to the court was more anxious for the Hickman insanity hearing to commence than Hickman himself. At 9:15 a.m. with his guards he awaited the word to walk into the courtroom and hear himself charged with a brutal crime. Minutes passed and finally Hickman became impatient.

"Well, let's go," the killer said.

A few moments later he walked unassisted into the courtroom, where the shadow of the noose hangs around his neck. He was unshackled. No steel handcuffs held his arm to the side of his body-guard, no ankle irons were used to keep him within the confines of the room. He walked as any free citizen, except that with him came a deputy sheriff with fire-arms ready for instant action.

Hickman seated himself in a chair directly back of his counsel and awaited the first move in the court procedure. But not so much as the flicker of an eye, a droop of the jaw would attest the terrible charge he faces.

RAPT ATTENTION SHOWN

Shifty black eyes followed the movement of the court and counsel, and his head was raised in rapt attention as the judge sounded the clarion call that may eventually place him on the gallows. "People vs. William Edward Hickman," called the judge and the child-slayer glued his eyes on the court.

Immediately Hickman's counsel introduced the affidavit that brought a few hours' delay in the hearing. It was necessary that Hickman swear to the defense move. He accepted from his chief counsel a fountain pen. He calmly wrote his name on the specified line, and then raised his right hand to attest his plea. The same right hand that must have handled the pocket knife that brought mutilation to the body of an unsuspecting child. But the hand never wavered.

Following the discussion between the court and attorneys the prisoner was hurried to his cell. As the carriage made its way to the tenth floor Hickman kept his eyes on the floor. In his cell, which in the past three weeks he has called his home, he turned to his guard: "Pretty clever move on the part of Walsh, but I didn't know anything about it until I appeared in court." This was the child-slayer's sole comment on the move to disqualify Judge Hardy.

AGAIN EARLY

When court convened in the afternoon Hickman was again ten minutes early. He quickly glanced over the courtroom as he walked to his seat. Fifteen minutes later he was hurried again to his cell.

At 5 p.m. he was taken to the office of Jailer Dewar, where he was closeted for some time with Dr. A. L. Skoog, psychiatrist of Kansas City, Mo., who will head the defense alienists. Here Hickman talked with his chief attorney, and his chief alienist, who entered the case only yesterday. Three days will be required to complete his tests, Dr. Skoog asserted. His first questions covered the religious tendencies of Hickman and the early life of the family.

Alfred Hickman, brother of the slayer, represented the family in the courtroom yesterday, and the Hickman counsel announced that neither the mother nor father, will be called until developments in the case demand their testimony. Mrs. Hickman was reported to be indisposed in her room, but the father had a short consultation with Attorney Walsh during the afternoon.

KANSAS PICNIC SATURDAY

Former residents of Kansas will hold a picnic and reunion all day Saturday in Long Beach, it was announced yesterday by C. H. Parsons, secretary of the Federation of State Societies. The gathering will be held at the pier and municipal auditorium. There will be county registers and headquarters so that those who attend may easily locate former neighbors in Kansas. A brief program will be given, beginning at 2 p.m.

Vernon Country Club Passes to New Ownership

After fifteen years under the ownership of Baron Long, the Vernon Country Club has been sold to William (Bill) Paine, who will continue its operation along the lines pursued in the past. Paine will take immediate charge with George T. McCarthy, formerly of the Cinderella Hood, as manager.

Paine is known to club and cafe patrons in the Southland through his affiliations with the Ship Cafe at Venice, the Tavern at Watts, Sunset Inn, Nat Goodwin Cafe and the club which he now owns. It was Paine who built the Green Mill on Washington Boulevard and operated the cafe for two years. He has since been associated with Baron Long in similar enterprises.

The new proprietor of the Vernon club has been identified with cafe and amusement enterprises since 1905, at which time he left vaudeville to enter the catering field.

Human Mouse Lays Woes to Piece of Cheese

If it were not for a tasty chunk of Swiss cheese, John J. Scaggs probably would be at liberty today instead of facing a penitentiary sentence of from one year to life. At least this seems to be the opinion of Scaggs, who was convicted yesterday in Judge Vicini's court of a charge of second-degree burglary.

Scaggs, according to the testimony, was captured in a South Main street cafe the night of November 2, 1927, engrossed in consuming a piece of cheese.

Accused of burglary, Scaggs denied the charge, protesting that he had gone to the restaurant to get an order for liquor. Nobody was there, he said, but the door was open and the big cheese wafted a fragrant invitation. A policeman happened by a few minutes later.

The convicted man will go before the court Saturday for sentence.

New County Jail Up to Capacity, Traeger States

The new County Jail, on top of the Hall of Justice, is crowded to capacity and something must be done to provide further accommodations, Sheriff Traeger reported to the Board of Supervisors yesterday.

He suggests alteration of the dining-room, unused since a number of prisoners escaped, so that it may be devoted to cell space.

The Supervisors also are considering the use of space on the roof of the building. The matter is referred to Supervisor Bean.

"AIR LAW" SUBJECT OF DAVIS LECTURE

"Air Law" will be the subject of a special lecture to be given at the University College, 122 East Seventh street, under the auspices of the University of Southern California, by W. Jefferson Davis, tomorrow at 7:10 p.m. Earl W. Hill, vice-president of the international institute of traffic, will preside at the gathering. A discussion of government and State regulations affecting commercial aviation will be included in Mr. Davis's address. He is a member of the air law committee of the American Bar Association, of the Comite Juridique Internationale de l'Aviation, and formerly was with the War Department as a legal adviser in Europe. He now is a lieutenant-colonel in the Officers' Reserve Corps.

COURSE IN MAGIC TO START TONIGHT

Popularity of class instruction in practical magic has led the Young Men's Christian Association Institute to offer another course in the subject, opening tonight with a free demonstration of magic by Matt Martin, sleight-of-hand artist, who has been obtained to lead the course. Martin will present many tricks that may be learned quickly by nonprofessionals. He is a member of the International Brotherhood of Magicians and an imperative as a double for motion-picture stars when magic effects are to be performed before the cameras.

...DED

...uth Who

...r, discarded ...llected and ...butchery in

...ntry ...es to ...ership ...under the ...Vernon ...old to Wil... ...till continue ...lines pur... ...till take in... ...ge T. Mc... ...Cinderella ...h and safe ...through his ...p Cafe at ...tte. Sunset ...d the club ...was Paine ...d on Wash... ...erated the ...s since been ...ng in simi... ...the Vernon ...with cafe ...ines since ...left vaude... ...field. ...use ...s to ...heese ...y chunk of ...ge probably ...instead of ...t least this ...of change ...ay in Judge ...of second-...testimony, ...Main street ...er 2, 1927, ...a piece of ...ages denied ...at he had ...get an or... ...n there, he ...en and the ...ant invita... ...ened by ...go before ...ntence.

...Jail ...city, ...States

...top of the ...to capacity ...ge to pro... ...ons. Sheriff ...ard of Su... ...of the dir... ...number of ...it may be ...consider... ...the roof of ...is referred ...CT ...CTURE ...subject of ...es at the ...Seventh ...of the Uni... ...nia, by W. ...t 7:30 p.m. ...nt of the ...traffic, will ...A dis... ...state reg... ...al aviation ...Davis's ad... ...of the air ...erican Bar ...Juridique ...t, and for... ...Department ...he. He now ...the Officers' ...NIGHT ...truction in ...the Young ...n Institute ...the sub... ...with a free ...by Matt ...artist, who ...the course. ...tricks that ...nonprofes... ...of the In... ...Magicians ...ade for mo... ...ate effects ...the cam...

PROCEDURE EXPLAINED BY WASTE

Judicial Council Chairman Denies Own Jurisdiction in Hickman Case

SAN FRANCISCO, Jan. 25. (Inclusive)—In denying his jurisdiction in the appointment of a judge to ... place of Judge Hardy on the ... man murder case, William H. ... chief justice of the State ... Court and chairman of the ... Council, said it is the duty of the presiding judge in the district ... cerned to take care of the situ... his court. He added that he ... speedy action.

"Under the Judicial Council ... rangement in the State Constitution," said Justice Waste, "the presiding ... is charged with the distribution ... the business of the court among ... judges.

"Section 170 of the Code of ... Procedure, amended at the last ... sion of the Legislature to conform ... the Judicial Council plan of ... ing judges, provides that where ... are two or more judges of a ... court, one of whom is disq... the action or proceeding ... transferred from the departm... disqualified judge to the ... ment of another judge who is ... disqualified.

"Besides Judge McLucas who ... cause of his duties as presiding ... perior judge, probably would not ... the case, there are thirty-seven ... lar judges of the Los Angeles ... perior Court and some fifteen ... from outside counties are ... signment thereto and are ... court in Los Angeles.

"Judge McLucas will no doubt ... little difficulty in transferring ... case to the department of one ... those judges. He is expected to ... promptly in the matter."

Justice Waste's comment follow... a telephone conversation with ... Hardy in which the same ... tion, in effect, was transmitted ... the Los Angeles jurist.

WIDOW OF KERRICK ON TRIAL TODAY

Murder Charges Against Four Others Dismissed for Lack of Evidence

Sarah Kerrick will go to trial for the second time today before Superior Judge Edmonds for the shooting of her husband, Tom Kerrick, motion-picture cowboy, during an asserted gun party last fall.

But this time Mrs. Kerrick will not be tried alone for yesterday the charges of murder against Anita Davis, Joe Hunt and Henry Lee were dismissed upon the motion of Dep. Dist.-Atty. Thoms for lack of evidence.

All five defendants were charged with manslaughter and Mrs. Kerrick served several months in San Quentin prison. The Appellate Court reversed the decision of the lower court.

F. M. Andreani acted as attorney for Iris Burris and Joe Hunt and Stanley Vigil represented Anita Davis and Henry Isabell.

Rehearing Won by Mrs. Menjou

Maybe Mrs. Kathryn Menjou, former wife of Adolphe Menjou, is not after all. Maybe the ... salesman did promises her to ... four-wheel brakes without charge for it. Judge Gates acids that point to warrant a further ... ing to clear it up and has ... the suit of Stephen S. Norney ... Kathryn Menjou to the Mo... Court for the taking of more ... mony.

Norney obtained judgment ... Mrs. Menjou in the lower ... recently for $450, the cost of ... ing four-wheel brakes on a ... had bought from him. On ... the judgment, on the ground ... it was contrary to evidence that ... dealer had promised to do the ... for nothing if the maker of the ... car should make four-wheel ... standard equipment.

...ment Men Take Part in Program

...Dr. W. W. Tour... ...president of the ... Medical Association, ... of the speakers at the ... and open-house ... new Tulare County ... for the city limits here. ... a cost of about $100,... ... will include R. J. ... of Visalia; Mrs. ... of Lindsay, former pres... ...Joaquin Valley Fed... ...Clarke; F. M. Frim... ...manager of the Board ... Supervisors; ...former Tulare County ... Board of Supervisors ... of the new hospital ... at luncheon at ... by the Tulare Chamber ... of the county ... of the Tulare Lions' ... visiting the hos... ...president physician ... of the institu... ...assistants and ... visitors about the ... rooms will be served ... Women's Clubs of ... Mrs. Burbee Newby ... charge of this ...

...TO DISCUSS ...ATION PROBLEM

...Jan. 25.—Consider... ...asked to restrict ... will have a ... on the program ... county delegates attend... ...of the San Joaquin ... convened in ... Hotel in Fresno ... Association ...

...Kern will be T. J. ... of the Tejon ... Arthur S. ... E. Cady ... of Bakersfield; H. ... C. M. Small, Pel... ... Turner, Delano; ... Turner, from Taft; ... Wheeler, E. Curtiss ... L. Patterson, As... ...

...BYSTANDER ...RIOUSLY INJURED

...Jan. 25.—Mrs. Sarah ... an innocent ... a very critical condi... ... as the result ... was struck by ... hit by another ... of the most mod... ...

...Jan. 25.—An informal "house-warming" was given the silk factory here at noon today with the serving of a luncheon in the main building under the joint auspices of the Escondido Rotary and Kiwanis clubs, the members of which were allowed generous allowances of guests, the party numbering over 100. Glen Hurst, head of the company delivered an address setting forth the details of the important new industry, and was assured of the good will of the Escondido-San Marcos communities. D. M. Ting, president of the Rotary Club, was master of ceremonies.

WANTED AS FIREBUGS

REDLANDS, Jan. 25.—Cecil Beatty, Earl Wing and Freeman Coultas, arrested on suspicion of passing bad checks, are on their way to Fresno where it is said they are wanted as firebugs. They are accused of having set fire to a big warehouse there. The boys were arrested here by Officer John Stocker in a local park while they were laboring over a check. They are juveniles and were being held by the juvenile court when word came they were wanted in Fresno.

PANHANDLING TRIP TO EUROPE

Man Begging Dimes Found to Have Pocket Full of Coin

PASADENA, Jan. 25.—With tears in his eyes, Charles Williams, ragged wanderer, pleaded with Mrs. Frederick K. Handy, housewife of 941 Mar Vista Terrace, for a dime "to buy medicine for a sick wife."

Mrs. Handy was hard-hearted. She called her husband, who had Williams arrested for begging. At the police station, officers who searched him found $223.36 in cash in his pockets.

"Why beg when you have this?" they demanded.

"Oh, I'm saving that for a trip to Europe," Williams explained.

He is still saving it, for when Police Judge Dunham today sentenced him to thirty days in jail or $100 fine, Williams decided to keep the money and let the city supply his simple needs for the next month.

Fractured Skull; Man Still Lives

ONTARIO, Jan. 25.—Harry L. Smith of 327 El Morado Court, lay in a critical condition today at San Antonio Hospital suffering with a fractured skull he sustained yesterday morning in a fall from a thirty-five-foot electric-light pole, which he had scaled to aid a fellow-workman in stringing electric-light wires. Hospital attendants said his condition was no worse than it was yesterday.

He has been conscious since the fall, excepting while being removed from the scene of the accident on South Sultana avenue to Dr. Smith's office, where he received first-aid treatment before rushed in an ambulance to the hospital.

Witnesses of the accident declare it is remarkable that Smith is still alive after the terrible fall. He fell headlong to the pavement, striking on his forehead and outstretched arms.

LINDBERGH CAMP INSTALLS OFFICERS

MONROVIA, Jan. 25. — Passing the first milestone in its history, Charles A. Lindbergh Camp No. 105, United Spanish War Veterans, held formal installation of officers last night in Memorial Hall, Recreation Park.

Scott A. Wiley, a resident of the county between Monrovia and Arcadia, was installed as commander.

Other officers elected were Walter L. Wood, Gladdens, senior vice-commander; J. C. Walker, Arcadia, junior vice-commander; W. G. Spier, Monrovia, officer of the day; Harry L. Boyer, Monrovia, officer of the guard; J. H. Hoppel, Arcadia, trustee; William F. Hohorst, Rose Field, Arcadia, chaplain; Chester C. Sunday, Arcadia, adjutant; L. L. Budworth, Arcadia, quartermaster; B. F. Ewell, Arcadia, color sergeant; Frank Schaller, Monrovia, quartermaster sergeant; George W. Chamberlain, Tempia, sergeant-major.

The organization has the distinction of being the only Spanish War veterans' camp named after the famous Col. Lindbergh.

OPEN SILK MILL AT SAN MARCOS

SAN MARCOS, Jan. 25.—An informal "house-warming" was given the silk factory here at noon today with the serving of a luncheon in the main building under the joint auspices of the Escondido Rotary and Kiwanis clubs, the members of which were allowed generous allowances of guests, the party numbering over 100. Glen Hurst, head of the company delivered an address setting forth the details of the important new industry, and was assured of the good will of the Escondido-San Marcos communities. D. M. Ting, president of the Rotary Club, was master of ceremonies.

WANTED AS FIREBUGS

REDLANDS, Jan. 25.—Cecil Beatty, Earl Wing and Freeman Coultas, arrested on suspicion of passing bad checks, are on their way to Fresno where it is said they are wanted as firebugs. They are accused of having set fire to a big warehouse there. The boys were arrested here by Officer John Stocker in a local park while they were laboring over a check. They are juveniles and were being held by the juvenile court when word came they were wanted in Fresno.

ARRANGE AIR CARNIVAL

Aeronautical Exhibition to be Greatest Display of Flying Equipment Ever Brought Together

GLENDALE, Jan. 25.—The Pulitzer air races, which are to be staged in Southern California in September, are to be linked with a week's air carnival and exposition that will attract at least a million people to this of the site committee of the California Air Race Association that has been part of the State, it is announced today by Dr. T. C. Young, chairman of the site committee of the California Air Race Association that has been instrumental in bringing the race to the Southland.

The site will be announced within thirty days and will be one of three now under consideration, at Long Beach, Van Nuys and Inglewood, where room can be assured for the landing of the high-powered planes that will be entered in the contests.

The carnival will be featured by night performances that will show the bombardment of cities by planes glowing with phosphorescent paint, bombing stunts, with searchlights playing through the skies, in which army, navy and civilian planes will participate.

During the day the exposition will be open for the display of the products of airplane manufacturers from all over the United States and foreign countries, as well as for the products of industries allied to aviation. The participation of the navy planes, Dr. Young says, will include the presence of 240 planes from San Pedro, which will display the progress of naval aviation since its inception, and it is also planned to bring to the area of the air races the airspilt with which the navy flyers are launched from the decks of the airplane tenders, assurances to this effect having been given by the Navy Department, Dr. Young declares.

As a part of the week's program, which is tentatively scheduled to start on September 15, four reliability tours are scheduled, one to start from Washington, D. C., another from a point in Texas, one from the Pacific Northwest and the fourth from San Francisco, bringing in a stream of flyers to the Southern California meet at regular intervals throughout the week. The Pulitzer races will be held on the last three days of the week, around a ten-mile course that will be laid out on the site to be chosen.

VENTURA BLAZE FIREBUG'S WORK

Lives of Four Endangered by Pyromaniac

Kindling Soaked in Kerosene Under House

Timely Discovery Prevents Tragedy

VENTURA, Jan. 25. — A fire which threatened the lives and homes of the B. N. Lewis family, has been called the work of a firebug, and a warning has been sent out by the local fire department for all persons in the city to take precautions to protect themselves.

At the time the fire broke out, shortly after 11 o'clock last night, Mrs. Lewis, her mother and the two Lewis children were all asleep in the house. Mrs. Lewis was awakened and saw flames curling up outside of her bedroom window. She immediately sounded an alarm and the rest of the family and neighbors rushed out in their night clothing and bathrobes to battle the fire with garden hose and pans of water. The fire was found burning under the house.

After the smoke had cleared away the cause of the fire was found to be a neat pile of newspapers, kindling and cotton waste. The latter was soaked in kerosene, according to the report made to the local fire department. A grating over a hole in the foundation near the place where the fire started had been removed, indicating that the blaze was the result of the deliberate intent of an incendiarist, according to Fire Marshall Ley.

Fruit Dealers to See Valley

EL CENTRO, Jan. 25.—Three railroad presidents will be the guests of Imperial Valley next Monday to take part in the program that is being planned for the entertainment of 600 members of the Western Fruit Jobbers' Association, which has included Imperial in the itinerary for their twenty-fourth annual convention.

The railroad executives who have indicated their plan to be present are William Sproul of the Southern Pacific Company; J. W. Taussig of the Wabash, and James E. Gorman of the Rock Island. Mr. Gorman today accepted the valley's invitation to be the principal speaker on a banquet program in A.B.W. Cafe in Mexicali Monday night.

A caravan of 250 automobiles is scheduled to meet the visitors at Brawley early on the morning of the 30th inst., and conduct the party on a tour of Imperial Valley.

Gov. Abelardo Rodriguez of Lower California has arranged to extend a personal welcome to the party when it arrives at the international boundary, late in the afternoon.

A fund of $7000 has been raised to entertain the visitors, and a troupe of entertainers is to be brought here from Los Angeles for the musical features at the banquet meeting.

IRATE WOMAN BAWLS OUT JUDGE ON BENCH

VAN NUYS, Jan. 25.—Mrs. Adele Arbo, living on Gregory street in Los Angeles, was sentenced to spend a day in jail by Judge Decker of the Van Nuys branch of the Municipal Court on a charge of contempt of court, following her hearing in a traffic-violation case. The young woman, in a turbulent manner, started to upbraid Judge Decker and his court, when she was admonished for driving her auto without proper lights on San Fernando Road. Before she could be stopped she visited a sharp criticism on the arresting officers, Conkey and Stammers, and "blessed out" everybody in particular. On the completion of her tirade she was sentenced, and conveyed to Los Angeles to spend her day in confinement.

CITIZENS PETITION FOR SALE OF LAND

SOUTH PASADENA, Jan. 25. — An attempt to reopen the question of South Pasadena's selling its one-sixth interest in the trichy farm owned jointly by Pasadena, South Pasadena and Alhambra, failed to bring action today from the City Trustees.

W. D. Nefart, a resident of the city, presented at today's meeting a petition signed by seventy-two residents, asking that the Trustees accept $125,000 for South Pasadena's interest. The petition was ordered filed. About two months ago, the Trustees received an offer of $125,000, less 5 per cent commission, which was rejected at that time.

DOG HOST ENTERTAINS FRIENDS

Neighborhood Pups Invited to Party

Buster's Bone Barbecue

PROSPERITY APPARENT IN MEXICO

Gov. Rodriguez Returns With Government Appropriations for Railroad

SAN DIEGO, Jan. 25.—The long-delayed completion of the rail link between Baja California and the mainland of Mexico is at hand, according to Gov. A. L. Rodriguez, who has returned after a thirty-day absence in the Mexican capital, with two Federal appropriations totaling nearly $4,000,000. Work on the completion of the railroad from Mexicali to Puerto Isabel, the terminal of the Baja California portion of the line that is to be known as Ferrocarril de Mexicali Aigolfo, at which point a bridge spanning the Colorado River will be constructed, work to start immediately. Great steel and concrete spans more than two and a half miles in length will cost $1,500,000.

From the bridge head on the Sonora side the railroad will then be continued to join the Southern Pacific of Mexico, forming a through rail connection between the capital of Baja California and Mexico City.

Gov. Rodriguez said: "The President of the republic considers the Mexicali Gulf railroad as a gigantic stride in Mexican national development. The importance of Baja California with her great potential oil fields at the very eve of development under the direction of Carlos Alsoer, the added agricultural lands placed under cultivation during the past year, together with the various public works and individual improvements, have impressed the President. The three major projects for which I have been working are all but realized. We are starting work on the railroad and the Garcia dam site at once. The work of paving the highway to Ensenada, which I consider of great importance and benefit, will follow shortly.

"We will continue to work on the various portions of the Ensenada roadway, preparing it for ultimate paving.

"The funding of the projects outlined is through a plan authorized through Congress, developing a fund being half local and half Federal. The Garcia dam site has been selected as being the best location on the Tia Juana watershed for the impounding of flood waters of the two forks of the river. I now am waiting for the arrival of a representative of the Ambursen Construction Company of New York, the successful bidders for the construction of the dam and ditches. Actual construction will start immediately upon the completion of the few remaining arrangements."

RENEW VOWS OF FIFTY YEARS AGO

GLENDALE, Jan. 25.—The golden wedding celebration of Mr. and Mrs. J. R. Rusk, who were married in Iowa fifty years ago, was marked last night by the repetition of the ceremony of half a century ago at their house, 2043 Eleanor street, in the presence of their five children, six grandchildren, and four great-grandchildren, as well as a group of other relatives.

The marriage was performed by Rev. M. Kimmel, pastor of the United Brethren Church of Los Angeles, where Mr. and Mrs. Rusk lived for twenty years before moving to Glendale a year ago. A feature of the wedding celebration was a huge cake, bearing the dates on which the couple were married and of their golden wedding.

PORTERVILLE COMPANY

PORTERVILLE, Jan. 25.—Operating in Tulare, Kern, Kings and Fresno counties, a new company organized by local citizens will be known as the Bradford Machinery Company. The concern has purchased stock and machinery of the N. T. Bradford Machinery Company of Terra Bella and stock, machinery and equipment of the Porterville branch of the Ulmer Machinery Corporation. Turbine pumping machinery will be handled. The new company will open in the Ulmer Building with a force of about thirty on February 1. Bradford will act as manager.

NEWPORT BEACH, Jan. 25.—It's going to be a "doggone" good party.

Such was the word sent out in yelps and howls by the fox terrier, Buster Keaton, whose master, James Schofield of Balboa has arranged for a bone barbecue birthday party tomorrow to celebrate the third year of Buster's existence.

Already the dog, named Buster Keaton because he is a dog "without a smile," has received several birthday presents including a collar although he hasn't worn out the one he received from the film comedian at the time he was at Balboa taking scenes in the movie production, "College."

Five butchers and two restaurant owners in Balboa have contributed bone scraps to be served at the birthday party at which Buster will be the host. Ice cream is to be provided as dessert.

In order that the guests will conduct themselves properly with their party manners, each is to be provided with a stake where he will be served. All the dogs in town are invited to the affair to be held between 2 and 5 o'clock on the vacant lot at the corner of A street and Central avenue.

MILLIONS PAID CITRUS GROWERS

WHITTIER, Jan. 25.—Five and one-half million dollars was the value of the citrus crop, last season, in the Whittier district, according to the statement made by Dalton A. Field, manager of the Whittier District Fruit Exchange, in his report to the stockholders of the association, at the annual meeting held here today.

This record-breaking output consisted of 8322 carloads of 400 boxes each, and the total price received for the citrus fruit was $5,419,388.87. This is the greatest season the exchange has ever had.

The shipments of citrus fruits were divided as follows: 2421 cars of oranges, for which $3,983,086.55 was received; 888 carloads of lemons, which brought $1,467,883.02, and 13 cars of grapefruit which added $18,367.32 to the sum total for the citrus season.

The orange shipments consisted of both navels and Valencias, and in his report Mr. Field calls attention to the fact that 297 cars of navels were shipped this season as compared with 176 last year. "Our Valencia shipments," said Mr. Field, "amounted to 868,560 boxes or 66 per cent of our total volume of business, 53 per cent of which moved under "Sunkist" labels."

The Whittier District Fruit Exchange is composed of the following packing-houses and associations: Whittier Citrus, Whittier Select, East Whittier, North Whittier Heights, Leffingwell, Murphy, El Ranchito and Rivera.

IMPERIAL LETTUCE FINDS GOOD MARKET

EL CENTRO, Jan. 25.—Lettuce shipments from Imperial Valley reached a new high peak for the season yesterday, when 169 carloads went out from valley packing sheds, bringing the season's total output to 2891 cars.

Brawley leads the valley towns with a total of 1232 cars to date. El Centro is second with 662 cars.

Growers are receiving from $1.75 to $1.85 f.o.b. tracks here for their product and report that the season has been unusually profitable to date. The United States Market Bureau maintained here during the lettuce shipping period reports that demand in the East is good, with the market maintaining a steady position.

VAN NUYS LAWYER GIVEN COURT JOB

VAN NUYS, Jan. 25.—Following the resignation of Wiley J. Shannon as Prosecutor at the Van Nuys branch of the Municipal Court, Victor J. Obegi, Van Nuys attorney was appointed in his stead. Shannon quits the office to become associated with Robert L. Hanley in private law practice. The latter lives here. He formerly was assistant City Attorney for Los Angeles. Obegi was admitted to practice last October. He was an honor member of the U.S.C. class, '27 and has lived here for ten years. Obegi announces that traffic and liquor-law violators may expect but small leniency in cases he will be called on to prosecute.

SCHOOL HEADS WANT TO KNOW

Wonder Why Band Appeared at Auditorium

Use of Stage Refused Pupils' It is Said

Electric Wiring Held to be Unsafe

PASADENA, Jan. 25.—Pasadena school officials want to know why the Board of City Directors granted permission for Guiseppe Creatore and his band to give a concert from the stage of the Pasadena High School auditorium last night, after the stage had been condemned as unsafe for use.

If it is safe for the band, then school pupils are being discriminated against, some school authorities declare. Miss Lulu C. Parmley, music department head, was refused permission to use the stage yesterday morning for a special assembly program, and yet it was used for another musical event in the evening.

"The use of the stage last night is open to question," said Principal J. W. Harbeson of the high school today. "It is a great hardship for students to be forced to use the John Marshal Junior High School stage for their dramatic performances."

Several months ago Fire Chief Coop and building officials declared the stage unsafe because of defective wiring. Since that time it has not been used, on the ground that it does not meet the requirements of the city ordinance. The Board of Education once decided to have it repaired, but then spent the money for something else.

City Director Daugherty said today that the city fathers had refused to allow high-school students to use the stage because "it was feared that filmy dresses worn by girls taking part in the performances might be ignited by sparks" from the faulty wires. On the other hand, the Directors felt that the suits worn by Creatore's band members were not so inflammable, and that consequently a special permit should be granted to the professional organization, with the added provision that a corps of firemen be stationed back stage during the concert. The fire department complied with this specification last night.

Motion-Picture Director Faces Added Troubles

RIVERSIDE, Jan. 25.—While William Nigh, motion-picture director, is facing charges in Los Angeles of attacking a former football star who was with a Hollywood dancer, Jean Jarvis, his Riverside attorneys, are preparing to defend the director against a $25,000 damage suit. This action was brought by Harold Benedict, a 20-year-old employee of the Saboba Hot Springs Company, who asserts that Nigh caused his false arrest.

Benedict says that Nigh, whose real name is Emil Kruscke, came to the resort and, impersonating an officer, forced the youth into a car and while driving toward Hemet repeatedly demanded "the whereabouts of Jean Jarvis." When Benedict denied any knowledge of Miss Jarvis, Nigh is said purposely to have wrecked the expensive automobile.

Police failed to find a registration card in the machine and Benedict, he charges, was forced to spend the night in the Hemet jail. His imprisonment is the basis of his damage suit. Nigh is represented here by Attorneys Loyal Kelley and Hayden Hews.

SLEEPING SICKNESS FATE OF GAS VICTIM

RIVERSIDE, Jan. 25.—Attacked by a mysterious sleeping sickness, Mrs. Edith Chapman, who was overcome by fumes from a gas heater a week ago, lies unconscious at the Community Hospital. Every effort of physicians to revive her has met with failure. Although her physical condition is apparently virtually normal, she remains peacefully sleeping. It is believed that the gas has acted on the cells of the brain, possibly causing a condition that will render it impossible ever to awaken Mrs. Chapman from her strange slumber.

FAIR ON WHEELS

BAKERSFIELD, Jan. 25.—March 20 has been assigned as the date on which Kern county residents will view the greatest traveling live-stock and farm exhibition in the county's history. The demonstration train of fourteen cars will stop at Delano in the morning and then proceed to Bakersfield where an elaborate program of speaking and farming demonstrations will be carried out. The program is being arranged by a committee headed by A. C. Dimon, president of the Bakersfield Civic Commercial Association, as general chairman.

BANKER QUITS TO RUN GAS STAND

Bad Health Causes Financier to Find Himself an Outside Job

SAN FERNANDO, Jan. 25.—J. F. McDonald, well known in banking circles, has bought the gas service station at Sepulveda Boulevard and Vanowen street, Van Nuys, and will operate it personally in the future.

McDonald has been a banker for a number of years, and recently his poor state of health demanded he engage in outside work. After some reflection over the change he should make, he decided to buy the gasoline and oil station and forget the worries of bank credits.

He is preparing to move himself and family to Van Nuys at once.

Officers Doubt Hold-up Story

REDLANDS, Jan. 25.—Complaints charging Francis L. Pitts, Jr., and H. Dan Biggerstaff of contributing to the delinquency of Miss Lorraine Jennings, pretty 15-year-old girl, were filed in Justice C. G. Potter's court today by Chief of Police Walter Thomas. The boys will probably be arraigned there tomorrow and then turned over to the juvenile court as they are minors.

They have been held in the County Jail since last week when Miss Jennings and Pitts appeared in the business section of the city with a story of having been held up by a "love bandit." Pitts was on the back seat of the car carefully tied up and Miss Jennings driving. They told of being parked on a lonely spot on Alesandro road when a bandit displayed a gun, ordered him out, tied him up then assaulted Miss Jennings. She was then told to drive back to Redlands.

Officers doubt whether the whole story has been told and in an investigation gained the admission of Pitts and Biggerstaff that they had contributed to the delinquency of the girl. The parents of Pitts and Miss Jennings have urged that the two be permitted to marry but the officers refuse to let them do that.

IDEAL WEATHER IN SNOW COVERED PARK

ASH MOUNTAIN (Headquarters Sequoia National Park) Jan. 25.—Travel conditions are now excellent to Sequoia National Park, many persons being attracted by the bright weather over the week-end. The road had been graded and smoothed and dried off since snow of last week until there is dust in places, even above Big Fern. Patches of snow still remain in shady places and chains were used beyond Big Fern. Snow had been scraped off the road and machines went all the way into Giants Forest, where a carpet of eighteen inches of snow lies on the ground.

A total of 219 cars and 925 passengers checked through Ash Mountain for the week-end. All parking places were full of cars and numerous picnics were enjoyed. The rainstorm early in the week brought snow as low as Hospital Rock.

REAL ESTATE MEN SPONSOR ZONING

GLENDALE, Jan. 25.—The legislative committee of the Glendale Realty Board plans to request the City Council to adopt a new ordinance providing that all business houses in Glendale shall conduct their business in zones that have been definitely set aside for commercial purposes and that no business shall be permitted in the residential districts. It was announced today by Charles B. Guthrie, chairman of the committee, in speaking before the board at its weekly meeting.

A conference with a similar committee from the Glendale Merchants' Association and City Attorney W. Turney Fox is planned, at which the amendments to the existing ordinance will be considered, and an effort will be made to have all business houses in Glendale register with the city authorities. The committee will also urge the introduction of a bill in the next State Legislature providing for the licensing and bonding of all contractors and builders.

SCHOOLMASTERS ELECT

NORTH HOLLYWOOD, Jan. 25.—S. J. Houston, high-school instructor here, has been elected president of the Schoolmasters' Club of San Fernando Valley, with Jahiel S. Davis of Van Nuys, secretary, and Edward M. Stannard, also of the Van Nuys School, as treasurer.

TRIBUTE TO BUILDER

Officiating Minister at Funeral of Godfrey Edwards Calls Him Big Man in Every Sense

PASADENA, Jan. 25.—Funeral services for Godfrey Edwards, outstanding Southern California builder and real estate operator who died at his Pasadena home Monday, were held today at the Neighborhood Church here, with Dr. Bradford Leavitt, its pastor, officiating. Cremation followed at the Pasadena Crematory.

Active pallbearers at the funeral were Otto G. Wildey and L. E. Dixon, both of whom had been business partners of Mr. Edwards; William Schneider, L. W. Chapman, A. G. Bennett, Paul Washburn and Carl C. Thomas.

Honorary pallbearers included A. E. Huntington, Andrew M. Chaffey, George A. J. Howard, L. C. Bliss, Leo Chandler, Charles H. Toll, M. H. Lewis, Charles F. Bloomingdale, John Cooper, W. H. Walker, Glen Schafer, Harvy Tremaine, A. R. Kilgore, Dr. C. H. Phinney, Dr. W. P. Bliss, John T. Bailey, Peter Dicker, J. Hartley Taylor, Ward Chapman and William Weir.

"Godfrey Edwards was a big man in every sense," Dr. Leavitt said today, in part. "He was essentially a builder, not only of great engineering enterprises, but also of the best things in life, an ideal home with a fine family of boys and girls trained for good citizenship. Mr. Edwards was an incurable optimist, believing while he heartedly in his friends, his homeland, in God and in his fellow men."

Among the structures built by Mr. Edwards are the Shrine Auditorium of Los Angeles, the Los Angeles Coliseum and many others. He also developed numerous large real estate subdivisions.

He leaves his wife, five children and two brothers.

PROGRESS IN MURDER TRIAL

New Law Great Aid in Selecting Jury

Hanford Man is Accused of Double Killing

Eleven Jurors Selected to Hear Evidence

HANFORD, Jan. 25.—Hearing of testimony in the trial of Perry Allen Coen, alias James J. Allendale, accused of the crowbar murder of George Mace Artist, and Edna B. Artist, his wife, will undoubtedly begin in the Superior Court here tomorrow afternoon or Friday forenoon at the latest. When court adjourned yesterday there were eleven tentatively accepted jurors and the defense attorneys have only four more peremptory challenges to use.

The venire of seventy-five jurors was used up and Judge Vanzante ordered a venire summoned of thirty-five men and women to fill out the jury, they to report tomorrow forenoon, to which time an adjournment was taken. The prosecution attorneys have not issued a single peremptory challenge thus far, which seems to indicate their belief that it is not probable any jury would clear Coen nor cause a mistrial. Nine women were called on the jury and all were challenged by the defense except Mrs. Ida Landon from Delta View district, the only woman juror temporarily passed, and she will no doubt be challenged by the defense and the case be tried before a jury entirely of men.

Provisions of the law which makes it the duty of the judge to examine jurors in a criminal case before their acceptance on a panel was applied here yesterday by Judge Vanzante for the first time, he allowing counsel on both sides, however, the privilege of asking questions after he was through. Its application cut out the legal quibbling and tilts between prosecution and defense attorneys that have delayed the trial in such cases in the past and jurors were pointedly told by the judge not to answer many of the questions put by defense attorneys. This new law, also that allowing the prosecution to use as many peremptory challenges as the defense are being highly commended by the large number of spectators who filled the courtroom yesterday.

TRACTOR CAUSES FATAL INJURIES

OXNARD, Jan. 25.—His feet held fast in deep mud, making it impossible for him to move, Silvan Casave, 34 years of age, of Oxnard, was crushed to death beneath a large tractor when the engine mired in the mud and overturned late yesterday afternoon.

Casave was working in a field beyond C street pulling a pulverizer behind the tractor. When the wheels of the pulverizer became stuck in the soft earth, Casave disengaged and uncoupled the pulverizer, then, without climbing into the tractor, shifted the gear into second, intending to jump on as the tractor passed.

When he went to move he found the suction too great to permit him fast motion. At the same time, the tractor struck the wet ground and overturned, burying the unfortunate victim in the mud beneath the weight of the machine.

Howard Arnold, working with Casave at the time, summoned aid.

After the man's body had been extricated and examined by a physician it was stated that death probably was instantaneous. An inquest will be conducted tomorrow morning at 9 o'clock at Diffendefer's mortuary. Funeral services will be conducted tomorrow afternoon at 2 p.m.

Casave leaves a widow and one child 3 years of age.

FARMERS URGED TO STUDY PROBLEMS

SHAFTER, Jan. 25.—Urging the farmers to study their water problems and decide in their own minds whether or not the Kern River water storage district project in the shape in which it was announced today by Charles B. Guthrie, chairman of the committee, in speaking before the board at its weekly meeting.

A conference with a similar committee from the Glendale Merchants' Association and City Attorney W. Turney Fox is planned, at which the amendments to the existing ordinance will be considered, and an effort will be made to have all business houses in Glendale register with the city authorities. The committee will also urge the introduction of a bill in the next State Legislature providing for the licensing and bonding of all contractors and builders.

SCHOOLMASTERS ELECT

NORTH HOLLYWOOD, Jan. 25.—S. J. Houston, high-school instructor here, has been elected president of the Schoolmasters' Club of San Fernando Valley, with Jahiel S. Davis of Van Nuys, secretary, and Edward M. Stannard, also of the Van Nuys School, as treasurer.

TRIBUTE TO BUILDER

Officiating Minister at Funeral of Godfrey Edwards Calls Him Big Man in Every Sense

PASADENA, Jan. 25.—Funeral services for Godfrey Edwards, outstanding Southern California builder and real estate operator who died at his Pasadena home Monday, were held today at the Neighborhood Church here, with Dr. Bradford Leavitt, its pastor, officiating. Cremation followed at the Pasadena Crematory.

Active pallbearers at the funeral were Otto G. Wildey and L. E. Dixon, both of whom had been business partners of Mr. Edwards; William Schneider, L. W. Chapman, A. G. Bennett, Paul Washburn and Carl C. Thomas.

Honorary pallbearers included A. E. Huntington, Andrew M. Chaffey, George A. J. Howard, L. C. Bliss, Leo Chandler, Charles H. Toll, M. H. Lewis, Charles F. Bloomingdale, John Cooper, W. H. Walker, Glen Schafer, Harvy Tremaine, A. R. Kilgore, Dr. C. H. Phinney, Dr. W. P. Bliss, John T. Bailey, Peter Dicker, J. Hartley Taylor, Ward Chapman and William Weir.

"Godfrey Edwards was a big man in every sense," Dr. Leavitt said today, in part. "He was essentially a builder, not only of great engineering enterprises, but also of the best things in life, an ideal home with a fine family of boys and girls trained for good citizenship. Mr. Edwards was an incurable optimist, believing while he heartedly in his friends, his homeland, in God and in his fellow men."

Among the structures built by Mr. Edwards are the Shrine Auditorium of Los Angeles, the Los Angeles Coliseum and many others. He also developed numerous large real estate subdivisions.

He leaves his wife, five children and two brothers.

VENTURA LABORER IS BURIED ALIVE

VENTURA, Jan. 25.—Buried under eight feet of damp clay, Joe R. Valenzar, Oakland laborer, was the victim of a cave-in of a city sewer ditch being dug along the Southern Pacific tracks east of the city.

For fifty-five minutes the man lay last night under the pile of earth before he was dug out by frantic workmen, who found him apparently dead from suffocation and from a blow on the head by a heavy timber. One of the braces which gave way is thought to have fractured his skull.

Other workmen employed on the job got the victim out and commenced to work on him when the first-aid team of the Southern California Edison Company was called for. For an hour the men worked over Valenzar and Dr. Ralph Homes, county physician, was called, but further efforts to bring back life were without avail.

ROB AUTOMOBILE AGENCY

PASADENA, Jan. 25.—Thieves broke into the Packard automobile agency of D. E. McDaneld, 1021 East Colorado street, last night, knocked the combination off a safe and escaped with $100 in cash. It was discovered this morning. The robbers wore gloves to avoid leaving finger prints, police believe.

Theaters—Amusements—Entertainments

A typical Norma Talmadge triumph
JOSEPH M. SCHENCK presents
NORMA TALMADGE
in "The DOVE"
with GILBERT ROLAND, NOAH BEERY
directed by ROLAND WEST
UNITED ARTISTS THEATRE BDWY at 49th
Dolly Arden Orchestra Direction Wm. Rambeau Conducting West Coast Theatres
Tel. TR. 3258

HOLLYWOOD MUSIC BOX
MAT'S WED. & SAT. 25¢ TO $1.10
TICKETS ON SALE AT BIRKEL'S—MAY CO. BROADWAY DEPT. STORE
LAST 3 DAYS
THE MOST DARING DRAMA OF THE CENTURY
VORTEX
with BARTON HEPBURN

STARTING MONDAY JAN. 30
A NEW THRILLING CHILLING MYSTERY PLAY IN THREE ACTS with METROPOLITAN CAST
WHO?
IT GRABS — HOLDS AND WON'T LET GO!
Reserve Your Seats NOW

PUBLIC —SEAT— —SALE— | CHICAGO CIVIC OPERA | OPENS MONDAY JAN. 30
Tickets Ready Then for All Performances, Singly or En Bloc, at
WILEY B. ALLEN'S, 720 S. Broadway. Phone VA. 4375.
BOX OFFICE OPEN 10:00 A.M. TO 6:00 P.M.
Come Early, Secure Your Seats, and Avoid Disappointment
The Operas and Dates:
MON., Mar. 5 . . . Tannhauser
TUES., Mar. 6. . Resurrection
WED., Mar. 7 . . La Gioconda
THURS., Mar. 8 . . . Loreley
FRIDAY, Mar. 9 (Double Bill)
A WITCH OF SALEM
AND
CAVALLERIA RUSTICANA
SAT. (MAT.) MAR. 10: SAPHO
SAT. (EVE.) MAR. 10: AIDA
SUNDAY (MAT.) MARCH 11. SNOW MAIDEN
SINGLE TICKET PRICES: $6, $5, $4, $3, $2, $1.50 and $1 (NO TAX)
Engagement Under Management of L. E. BEHYMER
NOTE: For Personal Box Office Service at Your Home—Phone MU. 7118

PHILHARMONIC AUDITORIUM—5th & Olive
L. E. Behymer presents
Tonight 8:15 — WALTER GIESEKING, Pianist, Tickets 75c to $3.00 — MME. JOHANNA GADSKI, Wagnerian Soprano, Tickets 75c to $2.75 — Sat. Eve. Jan. 28
TUES. EVE. JAN. 31 — BENIAMINO GIGLI, Metropolitan Tenor, Tickets $1.10-$1.65-$2.20-$2.75-$3.30. — ERNESTINE Schumann Heink, Farewell American Tour — TUES. EVE. Feb. 7
On sale Central Box Office, Auditorium, and Wiley B. Allen, 720 S. Broadway.

MAJESTIC THEATRE 8:25 TONIGHT ALLEN SEATS MATS. WED.-SAT. AT 2:30
NAUTICAL MUSICAL COMEDY SUCCESS NEAR "HALLELUJAH"
HIT THE DECK 99 to 10
SEATS 7 DAYS AHEAD ★ VINCENT YOUMANS MUSIC ★ STAGED BY LILLIAN ALBERTSON

ERLANGER'S MASON OPERA HOUSE 127 S. BROADWAY
TONIGHT 8:25—MATS. WED.-SAT. 2:25
THRILLING OPERETTA—N.Y. & LONDON HIT
DESERT SONG

THE TOWER CONTINUOUS 9:45 A.M. UNTIL MIDNIGHT
The Private LIFE OF HELEN OF TROY
WITH MARIA CORDA
ALLAN PRIOR — FAMOUS AUSTRALIAN TENOR
JUNE PURSELL — HOLLYWOOD'S RADIO GIRL
FOX MOVIETONE NEWS
"THE SHOWPLACE OF LOS ANGELES"

BROADWAY AT 9TH PHONE TRINITY 3214
Orpheum Circuit Vaudeville
MATINEES (Exc. Sun.) 25¢ to 75¢ (Ex. Hol. 50¢) NIGHTS 25¢ to 75¢ (Ex. Hol. $1)
THEODORE ROBERTS
JEROME & GRAY · NITZA VERNILLE · CON COLLEANO · WHITE & TIERNEY
BILLY FARRELL & CO · CHILTON & THOMAS · THE FOUR READINGS
NEXT SUNDAY FANNIE BRICE NEXT SUNDAY

KIT KAT CLUB — Washington Blvd. CULVER CITY — DINING DANCING
WILL MORRISSEY and MIDGE MILLER — JIM TOWN BAND — Phone—Culver City 5020 — 2024

MISSION PLAY — NOW PLAYING AT OLD SAN GABRIEL — Every afternoon (except Monday) at 2:15 and Wed. and Sat. evenings at 8:15.
H. D. McLEAN as Fra Junipero Serra
PRICES:—50c, 75c, $1.10, $1.65, $2.20
Tickets on sale at Theatre—Ph. El. 3057—Alhambra 4180. Pas. Elec. Sta., 6th and Main—Ph. TU. 3505, also all leading hotels, travel bureaus and Dept. Stores.

FOLLIES MAIN AT FOURTH — BURLESQUE AS YOU LIKE IT — 75 PEOPLE 75 — 40 DANCING BEAUTIES — $1.00

"KONGO" by WILSON COUGH AND CHESTER DE VONDE — ORANGE GROVE GRAND AT 6TH TR. 0277 POST • HEIL SAT.
with Chas. B. Middleton

BURBANK THEATER Sixth and Main — "SUCH NICE GIRLS" — 30 Beauties! — BARGAIN MATINEE, 11 A.M. TO 1 P.M. ALL SEATS 15c.

EGAN THEATER Pico at Figueroa WE. 5745 — Sidney Goldirge Presents The MARRIED VIRGIN by Edouard Bourdet, Author of "The Captive" — Opens Mon. Jan. 30 — Best Seats $1.50

BROADWAY PALACE — WARNER BROS. PRESENT SYD CHAPLIN in "THE FORTUNE HUNTER" WITH HELENE COSTELLO — NOW! FIRST LOS ANGELES SHOWING

PASTOR'S WEIRD STORY PUZZLING

Either Had Terrible Dream or Was Kidnaped

Tells of Torture to Make Him Perform Wedding

Beautiful Blond Girl Held Captive, He Relates

Whether Rev. F. E. Webb, pastor of Hoover-street Baptist Church, was the victim of a mysterious kidnaping, a midnight attempt through tourture to force a wedding upon a beautiful, blond girl, who was gagged and bound to a chair, or whether he is the victim of a weird nightmare that played an embarrassing prank on his tired and overworked brain, is a mystery today even to Mr. Webb.

"I can hadly believe it myself," he said yesterday, "and I don't ask anybody else to believe it. I never meant to let it become public, but when I had told it to one and then another, it got out. My only worry now is that it might hurt my little church. I hope it will not."

UNABLE TO SLEEP

Mr. Webb is unmarried and about 50 years of age. He lives at the home of Mrs. Alice M. Sweeney, 326 West Sixty-second street, in the same home where Dep. Dist.-Atty. Beardsley lives. He told his story reluctantly, neither as a fact nor as a nightmare, he said, "but just for whatever it is worth." Summarized, it was as follows:

He had spent a hard day at church Sunday and left for his room tired and worn, and with aching head after the night service. As he approached the house, he saw a man run around into the rear yard and he chased the intruder over the fence. He went to bed but could not sleep. Then he dressed and went out into the night to walk off the insomnia. It was about 10:30 p.m.

As he walked along Sixty-second street, just off Figueroa street, a large, expensive sedan drew up to the sidewalk and a man called to him, saying there was need of his services at once. He got into the car and was whisked away. A woman and two men were in it. After half an hour's driving they arrived at a mansion-like place and entered.

There amidst magnificent furnishings was a beautiful blond girl, gagged and bound to a chair. The woman in the car perched herself nonchalantly on a chair arm, smoking a cigarette. A third woman, dark and strange-acting, appeared. There was several men. One, the driver of the car, demanded to be married to the captive beauty. Mr. Webb refused to perform the ceremony.

HUNG BY THUMBS

He was seized and hung up by the thumbs for a moment and then taken down. Still he refused, despite the excruciating torture. Again he was hung up. This time, one cord broke, leaving him suspended by a single thumb and he fainted away in pain.

When he came to he was sitting on the sidewalk on Seventy-first street between Broadway and Main street. A folded note was in his hand. It was 2 a.m. He made his way home and went to bed.

"When I woke up Monday morning," Mr. Webb said, "I thought, 'why, what has happened? Was this real or what?' There were my thumbs, all swollen. Then I thought if the note was there it must be real. I got up and there it was on the dresser, sure enough. I don't understand it if it wasn't real. It must have been. But I can't ask anybody to believe it."

EXHIBITS NOTE

Mr. Webb exhibited the note. It was in a code such as often is used by school children and, he said, read:

"You are a man all right. But keep your eyes open. A well-wisher." He said he believes the girl in the car wrote it as she seemed to admire him for resisting the torture and the demand that he be a party to the forced wedding.

Mr. Webb is able to describe minutely any detail of the incident about which he is questioned. He exhibited his thumbs, by which he had been suspended forty-eight hours before and so terribly tortured.

"See," he said, "they are all right now."

He was right. There was not a sign of anything wrong with them.

FRUIT MEN TO CONVENE NEXT WEEK

Convention of Jobbers Expected to Set Record for Attendance

Breaking all records in the twenty-four-year history of the organizations, registrations for the Western Fruit Jobbers' Association convention, to be held here next week, probably will exceed the 1500 mark, A. M. Klein, chairman of the convention hotel committee, predicts.

Six hundred hotel reservations have been made thus far, and the stream of requests for accommodations is increasing in size daily, Mr. Klein reported yesterday.

More than 500 visitors will arrive Tuesday afternoon in three special trains over the Southern Pacific. Two of these trains will come from Chicago and one will be made up in Kansas City.

Members of the railroad transportation committee, along with members of the reception committee under the chairmanship of Dana King, will meet the special trains at Riverside upon their arrival there Tuesday morning from Imperial Valley. The eastern visitors will be served breakfast at the Mission Inn and will board their trains for the final lap of their western trip after an inspection of the Riverside orange-packing houses.

Business sessions of the convention will be held at the Biltmore Wednesday and Thursday, and the entertainment program will begin Tuesday evening and end Saturday.

PAVING ORDINANCE ADOPTED

The City Council has adopted the final ordinance for the paving of Country Club Drive from Schumacher Drive to Corning street.

The PLAYHOUSE
Figueroa at 9th St.
OPENING
THURSDAY, FEB. 2
The Triumphant Bachelor

Dignity and Beauty Mark Interior

View in Exhibit Home

Fireplace and south wall of living room in "Home Beautiful" house No. 2 at 6217 Rock Liff Drive, Hollywoodland.

OCCIDENTAL PRESIDENT HOME AGAIN

Dr. Bird Returns After Six Months Spent Abroad Due to His Health

Dr. Remsen DuBois Bird, president of Occidental College, returned to the campus at Eagle Rock yesterday to resume his duties as president at the beginning of the new semester next week. Dr. Bird has been traveling in Europe on a six months' leave of absence because of his health. During his tour he studied architecture and administration of European educational institutions. Dr. Bird will appear before the student body of the college next Wednesday at the first assembly of the new semester, when he will tell of his travels.

Dr. Remsen DuBois Bird

With the opening of the new semester several new courses will be added to the curriculum, Dean Thomas G. Burt announced yesterday that Kem Weber, instructor in art, will conduct classes this semester in freehand drawing, architectural sketching and in the foundations of practical applied design. Due to the necessary absence of Mr. Weber during a portion of the term while touring in the East, lecturing on art as applied to business, Frank J. Zimmerer will conduct the classes.

In the department of religion Prof. C. Pardee Erdman returns from a six months' leave of absence to take up his work in courses on the life of Jesus and the history of the Old Testament.

Dr. Arthur F. Gorton, assistant professor of physics, will offer a new course in his department on advanced electrical measurements, co-operating with Prof. Virgil P. Morse of the department of mathematics.

A course in the history of economic thought has been added to the department of economics to be taught by Dr. Arthur G. Coons, assistant professor of economics.

Girl Pens Love Note and Tries to Kill Herself

Marion McClellan, 25 years of age, 441 South Hartford avenue, is in the psychopathic ward of General Hospital, suffering from the effects of self-administered poison, police report. After writing a lengthy love letter addressed to Bob the young woman called a friend, Miss Ruth La Verne, on the telephone and talked so queerly, Miss La Verne says, that her suspicious were aroused and she notified Miss McClellan's landlady.

The latter investigated and found that her tenant had swallowed poison in an attempt to take her own life. She was taken to the Georgia-street Receiving Hospital and given emergency treatment, later being transferred to General. Her condition is reported to be serious, but it is believed that she will recover.

Art Club Will Open Exhibit at Olive Hill Today

The black-and-white exhibit of the California Art Club will be opened formally at a dinner the club will give this evening in its Olive Hill home, Vermont avenue and Hollywood Boulevard. It will be on public exhibition thereafter for some time.

Approximately 150 examples of black-and-white work in drawings, sketches, etchings, decorative designs, monotypes, block prints and art book plates will be on display. The work of some visiting artists as well as ones regularly resident here are in the collection.

The exhibition will be open to the public each day from 2 to 5 p.m., with the exception of Monday. Thursday's are free days at the salon. On other days a 25-cent admission fee is charged.

HOUSE IN HILLS MUCH LIKE GEM

(Continued from First Page)

browns, an octagonal table or two, lamps with parchment shades and a writing desk of Spanish design make up the furnishing of the room.

APPROPRIATE PICTURES

Happily placed is a Rembrandt head, the one with the feather in the hat so familiar to all of us, above the rought fireplace. On the east wall are two Corot prints, with that suggested elusive charm the Barbizon school of painters understood so well. These pictures, together with all the others in the house were loaned by Green's Art Store.

In the dining-room are several interesting pieces. The buffet, serving table and silver chest are suggestive of Chippendale and show the Chinese motif, as do many of the originals designed by the master himself.

A cheery breakfast room in apple greens opens off the dining-room. This also has a window looking straight out through the canyon across a world of streets and houses, men and women, but none of their smoke and noise and brawl taints the atmosphere.

The kitchen is a gem of coolness. You could never have a flurry of temper in that room. If the sponge cake fell or the biscuits scorched, what matter? The serenity of the delicate tinted green walls, the immaculate drain boards with their sea-green tiling, would soothe the most ruffled temper. Closets, bins, drawers and cupboards, with a built-in kitchen cabinet, are ready and waiting for the housewife's touch. An up-to-the-minute gas range in glossy enamel and gleaming nickel completes the kitchen equipment.

SOURCE OF FURNISHINGS

Goodan Jenkins Furniture Company supplied the furnishings with the exception of the silver and art objects. These came from the stocks of Parmelee-Dohrmann Company.

On the second floor the bedrooms are furnished in black walnut and hand-painted furniture of Colonial design. The bed spreads in the master bedroom are interesting and suggest the colorful hand-work of the Armenian. Silk rep drapes in broad bands of blended blues, rose and green lend a pleasing cheerfulness to the room. Creton in pale yellow in an old-fashioned rose sprigged hat box pattern are used in contrast to the dull yellow green of the furniture in the second bedroom.

Only four more days of the "Home Beautiful" exhibit remain. All six houses are open from 1 o'clock to 10 at night. They are Nos. 5 and 6 in Leimert Park, 4150 Sutro avenue and Forty-third and Sutro; No. 4, at 123 South Hayworth avenue, Beverly Green; No. 3 at 208 McCarty Drive, one block south of Wilshire Boulevard; No. 2 at 6217 Rock Liff Drive, Hollywoodland, via Beechwood, and No. 1 at 4954 Cromwell avenue, off Los Feliz at Edgemont Drive.

Hausen and His Bride Will Fly Across Country

Blanche Mehaffey, Wampas star of 1924, and her husband, George J. Hausen, wealthy oil supply man, who returned to Los Angeles Tuesday from a three weeks' honeymoon, plan to attempt to reach New York by airplane with only one stop. They will take off tomorrow with Art Burns handling the Fairchild plane in which they will make the trip. St. Louis will be used as a refueling point.

Immediately after their arrival in New York, Mr. and Mrs. Hausen will leave for India, where they will be the guests of Mohammed Raschid for a big game hunt.

G.A.R. WILL CONDUCT CAPT. CRESSEY RITES

Members of Stanton Post, G. A. R., and the sons of the veterans will conduct the last rites for Capt. Frederick J. Cressey at the First Baptist Church, Eighth street and Westmoreland avenue, this morning at 10 o'clock. Capt. Cressey, a veteran of the Civil War and a resident of Los Angeles since February, 1888, died at his home, 135 West Avenue 44, Monday morning. He was active in patriotic and political circles in Los Angeles until ten or fifteen years ago when his advanced age compelled his retirement from strenuous participation in civic affairs.

FOUR RECEIVE HERO MEDALS

Three County Residents on Carnegie Award List

Santa Barbaran Included in Life-Saving Roster

One for Boy Who Lost Life in Rescue Attempt

Bronze medals for heroism in saving or attempting to save life were awarded to three residents of Los Angeles county and one in Santa Barbara county, by the Carnegie Hero Fund officials, it was announced yesterday. They are Herbert A. Stone, 36 years of age, salesman, of 126 South Crescent Drive, Beverly Hills; Mabel I. Raynard, 24, clerk, 4217 1-2 Gateway avenue, Los Angeles; Enos A. Dias, 22, truck driver, 125 West De la Guerra street, Santa Barbara, and Roland N. Gedda, 12, deceased, 2209 North Broadway, Los Angeles.

Stone attempted to save Miss Barbara A. Brown, 32, from drowning in Santa Barbara Channel on September 8, 1926. While swimming, Miss Brown was carried by a current into deep water, and was unable to make progress toward shore. Stone swam about sixty-five feet through very rough water and breakers to the struggling woman. She grabbed him around the neck, submerging him, but he managed to break her hold and pushed her ahead of him as he swam shoreward.

Finally, becoming exhausted, Stone drifted in a current parallel with shore for several hundred feet and then to shallow water, where he collapsed.

GIRL'S PART IN RESCUE

Miss Mabel Raynard waded seventy feet, then swam that many more to reach Miss Brown. The rescuer found great difficulty in supporting the unconscious form through breakers and rough water to a point where she could be helped ashore by others. It was a narrow escape for Miss Brown, but she finally was revived.

Dias saved Miss Thelma I. Brown, 19, from drowning at Ventura, May 15, last. While wading 150 feet from shore, Miss Brown lost her footing in rough water and was carried by a strong current farther from shore through breakers five feet high. After others had made futile efforts to aid the girl, and one man had left her after freeing himself from her grip, Dias, with much difficulty, swam 200 feet to reach her, then was carried back and forth in the rough water as he tried to reach shore. He held on to Miss Brown, however, finally getting in close enough for others to complete the rescue. He was in the water about fifteen minutes.

BOY LOSES LIFE

George Gedda, 12-year-old schoolboy, died in attempting to save Orval J. and Clarence Carroll, 8 and 7, respectively, from drowning here February 7, 1926. Orval fell from the bank into deep water in a gravel pit, and Clarence jumped in to aid him.

After a vain attempt to reach the boys by extending one of his legs, Roland, who was fully dressed, plunged from the bank and rose beside the two. The three submerged together and rose several times, then all sank and drowned. The medal was given to Roland's father, Theodore A. Gedda.

Autopsy Set as Dr. Irvin Sutton Dies Suddenly

Dr. Irvin Sutton, 31 years of age, 2336 Verbena street, died suddenly yesterday afternoon shortly after police had removed him from his home to the Dickey & Cass Emergency Hospital. Hollywood police had been called to the residence by Mrs. Sutton, who said that her husband had become violently ill, although he had been under the care of physicians for several weeks.

Dr. Sutton died without making any statement. His body was removed to the Coroner's office, where an autopsy will be performed to determine cause of death.

According to friends of the dead physician, Dr. Sutton was a nephew of Dr. E. Sutton of Kansas City, skin specialist for the Rockefeller Foundation. The deceased also was a skin specialist.

G.A.R. Chief to Visit Sawtelle

Capt. E. L. Hawk, commander-in-chief of the Grand Army of the Republic, and his staff, will visit and inspect the Soldiers' Home at Sawtelle next Tuesday, beginning at 1:30 p.m. Accompanying Commander Hawk will be his adjutant, William H. Noll; William Allen Parker, department commander of the G.A.R., department of California and Nevada; Asst. Adjt.-Gen. O. E. Mennet; Col. John J. Steadman, member of Stanton Post, G.A.R., and member of the board of managers, National Home for Disabled Volunteer Soldiers.

The program to be given at Ward Memorial Hall will include addresses by Commander Hawk and Department Commander Parker. Col. J. A. Hadley will preside and the band will give a number of selections.

SAILORS TO EAT STATE'S BEANS

California Staple Will Take Michigan Product's Place Due to "Damp" There

California beans, 400,000,000 or more, in 1928, for the first time in Navy history, will sustain American sailormen around the world.

Michigan beans, time-honored stand-by of the seagoing menu, are "damp" this year as the result of an unusually rainy season, so Capt. William S. Zane, Navy supply chief, informs battle fleet officials that they will not stand storage. He therefore has instructed all fleet paymasters to serve only the genuine California legume.

Six Arrested for Sales of Poison Drugs

Five men and a woman were arrested yesterday by Inspector Roberts of the State Board of Pharmacy as a result of an intensive campaign ordered by State officials to put an end to the issuance of poisonous drugs by persons not holding pharmacist's licenses.

Those arrested were Della L. Lucas, operator of a beauty parlor at 837 West Third street, who is said to have prescribed a beauty lotion that contained poison; and the following drug store employees: George T. Merryian, 1890 West Washington street; Abraham Margolis, 6301 South San Pedro street, and A. L. Regan, 4715 Central avenue. Employers of two of those arrested also were taken into custody. They are C. F. Plate and R. E. Rogers.

Complaints against all six persons were issued by Chief Deputy City Prosecutor Concannon and they will be arraigned before Municipal Judge Bush today.

Spanish Scenic Artist Dies in Hospital

Theaters—Amusements—Entertainments

RUN—DO NOT WALK to your nearest ticket office to buy seats for
CHARLIE CHAPLIN in The Circus
...Get on the Band Wagon! Join "The Circus" Parade to Hollywood!!
This very minute is not a second too soon to make reservations for your party. You can see it with the same sensationally spectacular
Sid Grauman Prologue "BALLY-HOO"
...for which every [illegible] celebrity is paying $5.50 per seat at tomorrow night's premier.
Our box office has been swamped as never before for all performances after the premiere—for the greatest entertainment ever offered at regular Grauman Chinese prices.
SEATS ON SALE at Owl Drug, 6th and Broadway; Chinese Theatre Pagoda box office—Phone [illegible]

GRAUMAN'S CHINESE THEATRE HOLLYWOOD

LAST 11 DAYS — Last chance to see it with wonderful music and great [illegible] — Every Day Twice Daily 2:15-8:15 — F. W. MURNAU'S Wm. Fox Prod.
SUNRISE
with Adorable JANET GAYNOR and Stalwart GEO. [illegible]
Lavishly Presented with CARLI ELINOR'S FAMOUS CONCERT ORCHESTRA — JACK LAUGHLIN'S MAGNIFICENT [illegible]
Thea. at Box Office. Ph. Ofdgate 1041. Downtown at Wm. A. Rowland's Office, 2nd Floor, Tel. Ofdgate 1-6-8. Take Hollywood Boulevard cars to Wilshire Bonsee street to Theater, or P. E. sec. [illegible]

ERLANGER'S BILTMORE 5TH AND GRAND — MATS. DAILY AT 2:15 — NIGHTS AT 8:15 — RESERVED SEATS
AN EPIC OF THE AIR
WINGS

MOROSCO — Mat. Today
Oh, Mama!
Adapted from the French by KAY HAMMOND and GAYNE WHITMAN, MITCHELL [illegible]
AND ALL THE DAVENPORT [illegible]
NAUGHTY BUT NICE, OH, MAMA!
Nightly, 8:30. Mats. Today, Sat. & Sun.

THEATRE TICKETS ... AND TICKETS FOR ALL AMUSEMENTS
50 cents a ticket for service
GITTELSON BROTHERS
Biltmore Hotel MUtual 5225 — 6770 Hollywood Blvd. HOllywood 3131

Mat. Sat. 50 to 1.10 Nightly 75 to 2:20
A 1st ANNIVERSARY GIFT TO THEATRE GOERS
Sensation of Sensational STAGE PLAYS
UNDERTOW
HOLLYWOOD PLAYHOUSE
Mrs. Alice Barney Presents "LEGITIMATE LOVE"
Mat. Today — Farce Comedy in 3 Acts — 2 More Matinees Only, Friday and Saturday

REAL POPULAR PRICES

EL CAPITAN
LAST 3 DAYS PIGS
OPENS SUNDAY MATINEE JAN. 29th
HENRY DUFFY PLAYERS present
2 GIRLS
with FRANK SHERIDAN — OLIVE COOPER
Another Jo
By Ruth Cross and Ralph Murphy
Opening Attraction FIRST LOS ANGELES SHOWING
"THE COLLEGE HERO"
Personal Appearance of Many Stars
HILLSTREET
Orpheum Circuit Vaudeville
WELL LEWIS
ALICE DALEY AND ALEX NEWELL
"BALLET CAPRICE"
WITH VIRGINIA WYMAN
"The Ma
LOWELL BETTY
REAL POPULAR PRICES
GLASCO BALIEN
Mats. Wed. & Sat. $1.50 Balcony, $2, $1, 50c. Eves. Mat.-Orch., $2.50; Bal. $2, $1.50
CHAUVE
RIVOLI LAST WEEK
FRIDAY FEB. 3 — SEATS NOW
A Connecti
MISS LULU BETT
By Zona Gale
Jan. 24—Feb. 4
PASADENA COMMUNITY

RUN—DO NOT WALK
to your nearest ticket office to buy seats for
CHARLIE CHAPLIN
in
"The Circus"
...Get on the Band Wagon! Join "The Circus" Parade to Hollywood!!
This very minute is not a second too soon to make reservations for your party. You can see it with the same sensationally spectacular
Id Grauman Prologue
"BALLY-HOO"
...for which every filmland celebrity is paying $5.50 per seat at tomorrow night's premier.
Our box office has been stormed as never before for all performances after the premiere—for this greatest entertainment ever offered at regular Grauman Chinese prices.
ON SALE at Orpheum, 6th and Broadway and Theater Pagoda box office—Phone Gladstone 0161
Last chance to see it with wonderful music and great prologue
Every Day Twice Daily 2:15—8:30
F. W. MURNAU'S Wm. Fox Prod.
SUNRISE
with
JANET GAYNOR and Stalwart GEO. O'BRIEN
Lavishly Presented with
MINOR'S FAMOUS CONCERT ORCHESTRA
LAUGHLIN'S MAGNIFICENT PROLOGUE
Mats. 25c-50c Nights 25c-50c-75c
Downtown Box Offices—Orpheum Theatre Office—Broadway Dept. Store—Main Office
METROPOLITAN
AN EPIC OF THE AIR
WINGS
ROSCO
NAUGHTY, BUT—OH, MAMA!
A PALAIS ROYAL COMEDY
Oh, Mama!
Adapted from the French by William Hurlbut
KAY HAMMOND
GAYNE WHITMAN, MITCHELL HARRIS
AND ALL THE PATRONITES
Nightly, 8:30. Mats. Today, Sun. & Sun., 2:30
THEATRE TICKETS
TICKETS FOR ALL AMUSEMENTS
a ticket for service—never equal
NELSON BROTHERS
6770 Hollywood Blvd. HOllywood 3131
Lankershim Hotel Bldg. Trinity 1700
ANNIVERSARY WEEK
HOLLYWOOD PLAY HOUSE
Second Sensational Year
OLDER THAN EVER
Sun. 4 days Thurs. Mat. Only
LEGITIMATE LOVERS
Warm Comedy in 3 Acts with New York and London Success
2 More Matinees Only, Today and Friday
ed es of Drugs
Spanish Scenic Artist Dies Hospital He
Amalio Fernandez, unknown in America but famous throughout Europe for many years as the rope for many years as the artist of the Royal Opera, died yesterday in the General Hospital after a long illness. His age was 67 years. Known as Amalio Fernandez, known as Amalio Fernandez, known as Spanish artist, was born in Madrid, Spain, and was a young man in Madrid, where he studied art. His talents soon led to the stage and his reputation grew. Later took him to Rome and to Paris, where he spent many years before coming to Hollywood. Here he was employed at the Paramount studio. Friends of the man say a coincidence in the fact that he died on the anniversary of the death of Ignacio Querrero, known as "The Czar of Spain," and that he died in the home of Fernandez, and that he died in an hour of the day that Fernandez passed away in Los Angeles. Funeral services will be conducted at the Smither undertaking parlors, 6240 Hollywood Boulevard, on Friday at 2:30 p.m.
Deputy City and they will municipal Judge
all six persons
Della L. Lucas, parlor at 831 who is said to uty lotion that d the following George T. Merrington street: 201 South Ben L. Regan, 4715 -lovers of two were taken in- e C. F. Fiato
woman were ar- inspector Rob- d of Pharmacy sive campaign ials to put an of poisonous holding pharm-
TODAY
Norma SHEARER
in
"The Circus"
from Paris
A GRIP FULL OF LAUGHS!
RALPH FORBES
GEORGE SIDNEY
TENEN HOLTZ
SAM WOOD
PRODUCTION
METRO-GOLDWYN-MAYER PICTURE
METROPOLITAN
EL CAPITAN
THEATRE BEAUTIFUL HOLLYWOOD BLVD AT HIGHLAND
BARGAIN MATINEE
Saturday
25c, 50c, 75c
EVERY EVE 35c-$1.10
MATS. Wed. & Sat. 25c to 75c
DOWNTOWN BOX OFFICES—BROADWAY DEPT. STORE—MAIN CO.
OPENS SUNDAY MATINEE JAN. 29th
HENRY DUFFY PLAYERS
PRESENT
GIRLS WANTED
with FRANK SHERIDAN-GAY SEABROOK-JASON ROBARDS
OLIVE COOPER-FLORENCE ROBERTS-ALICE BUCHANAN
Another JOHN GOLDEN HIT
FORUM
TONIGHT
FRIDAY AND SATURDAY
DOORS OPEN 6:30 P.M.
Special Attraction
Personal Appearance
Many Stars
THE COLLEGE HERO
ANY SEAT ANY TIME
25
KIDDIES A DIME
Los Angeles Greatest Amusement Value
HILLSTREET
Orpheum Circuit Vaudeville • 8TH & HILL
FEATURE
BERT LEWIS
AND COMPANY
IN A NOVELL
"NONSENSICAL NONSENSE"
EXCLUSIVE FIRST RUN PHOTOPLAY
"The GIRL FROM GAY PAREE"
LOWELL SHERMAN-MARGARET LIVINGSTON
MALCOLM McGREGOR-BARBARA BEDFORD
BETTY BLYTHE AND WALTER HIERS
Directed by Phil Rosen
PATHE NEWS • COMEDY • AESOP'S FABLES
REAL POPULAR PRICES
BELASCO
BALIEFF'S
CHAUVE-SOURIS
Good Seats For All Performances
Mail Orders Now Balcony, $2, $1.50, $1. Wed. Mat.—Orch., $2; Balcony, $1. Box Office Opens Sat. 10 A.M. Orch., $3.50; Bal. $3, $2, $1.50, $1. Plus 10 per cent tax.
LAST WEEK
SUNNY
WORLD'S GREATEST MUSICAL SHOW
FRIDAY FEB. 3—SEATS NOW—REGULAR MAYAN PRICES
A Connecticut Yankee
MISS LULU BETT
Jan. 23—Feb. 4
Evenings excepting Sunday and Monday, 8:15
Saturday Matinees, 2:30
LOBERO COMMUNITY PLAYHOUSE SANTA BARBARA

"IDIOT" IS INTENSELY POWERFUL

Morbid Play from Russia Has Staging at Belmont Special Matinee

BY MARQUIS BUSBY

Of tremendous power and intensity in theme, "The Idiot," an adaptation from the novel of Feodor Dostoievsky, was given a matinee performance at the Belmont Theater yesterday afternoon for the benefit of the Pilgrimage Play actors' fund. Subsequent matinee performances will be presented at this theater on the 28th inst., and February 1 and 4. Yesterday's matinee drew a crowded house.

Excellently acted and intelligently staged, "The Idiot" is one of the most interesting events of the winter stage season. It is a heavy morbid story, unrelieved by any lightness whatsoever, but is gripping through sheer dramatic intensity. Unfortunately the same criticism might be directed toward the stage adaptation as to Dostoievsky's original—it has tragic and analytic power but lacks in perfect finish and proportion.

Played in eight scenes, many of the dramatic episodes are fragmentary, hard to follow. The last act is considerably better than the first, with its mounting crescendo of tragic circumstances.

The play does manage to awaken much compassion for the lovely but unfortunate Nastasya, who pays with her life for the sins in which she had been trapped.

The theme of "The Idiot" is innocence in the cross of human suffering. Parfyon Rogoshin represents the power of passion, as Prince Lyov Myshkin is the spirit of compassion—these are the two major elements of the play. One man desires Nastasya with a passionate love; the other, through pity, wishes to help her at the sacrifice of a real love for another woman. The lesser love gives way to the greater, for Myshkin is ever the redeemer. His brain is too delicate for such a burden and gives way.

There is a scene of almost unbearable tensity when Myshkin, after comforting the murderer, Rogoshin, slumps in his chair, insanity enveloping his brain.

Reginald Pole gives a remarkable performance as Myshkin, the frail Russian prince. Pole has a marvelously sensitive face, on which expressions are mirrored with perfect fidelity. There are times in "The Idiot" when he appears almost in an eerie fashion as the true Redeemer. His voice, as in The Pilgrimage Play with which he has been identified, is of youthful, sympathetic timbre.

Boris Karloff as Rogoshin, the man of the earth-bound, passionate love, is a perfect type in keeping with the Russian locale. His performance was a bit uneven yesterday, but this can be easily remedied.

Olga Lazeck, who will be remembered in various Ibsen plays, and "Monna Vanna," at the Egan Theater several years ago, is a picturesque, interesting Nastasya and the possessor of a splendid voice. Miss Lazeck, although displaying emotional power, is a bit inclined toward overacting.

Others who appear are Beatrice Wood, Arthur Kachel, George Dunham, Donald McKenna, Frances Pole, Addison Richards, Helen Spencer and Jeffry Williams.

John Cowper Powys and Reginald Pole are the co-adapters of "The Idiot."

Producer Will Act "Yankee" Role Himself

"If you cannot find a proper player to do a role in your show—play it yourself." This is the motto of Maurice L. Kusell, the youthful producer for Gerhold O. Davis at the Mayan Theater.

For three weeks Kusell has been rehearsing different actors for the title role in "A Connecticut Yankee," the musical version of Mark Twain's story which opens at the Mayan February 3. None of these players was able to handle the role to Kusell's satisfaction so late last night he decided to do it himself.

He carried his decision to Gerhold O. Davis, who promptly put his seal of approval on the proposition. Now Kusell is undoubtedly the busiest man in Southern California. All he has to do in nine days' time is to stage the book and chorus ensembles of "A Connecticut Yankee" and rehearse the leading role.

Invention Adds to Film Drama

Enter a new field of wonder in motion pictures—"shadowgraphs."

In the new United Artists Theater photoplay, "The Dove," starring Norma Talmadge, Director Roland West experimented with a series of animated shadows to express the movement of a body of troops.

The results proved so striking when reviewed on the screen the following day, that studio officials unhesitatingly pronounced it a new technical accomplishment.

"Shadowgraphs," as West has called the novelty (it has no connection with a Follies illusion of the same name,) gives a sparkling, silver luminosity to the screen and unlike the flat silhouette effects often achieved in pictures, the new medium suggests breadth and width.

Balieff Counts Pictures "Out"

At the Belasco Theater last night, Nikita Balieff of the Chauve-Sorris announced publicly that all the rumors which have been circulated saying he is under contract to appear as a screen actor for a motion-picture company groundless and untrue.

Balieff has signed up with no motion-picture company either as an actor or a director. Furthermore, Balieff is quoted as saying, it is absurd to suppose that he would consider signing up for the sum of $10,000, as mentioned in the report of a trade paper which first announced that Balieff had signed the picture contract.

GIESEKING WILL PLAY REPRESENTATIVE LIST

Tonight's recital of Walter Gieseking, German pianist, at the Philharmonic Auditorium will be of great interest to all lovers of the pianoforte.

"Beau Geste's" Sequel is Ready

Evelyn Brent and Noah Beery

Snapped in a scene from "Beau Sabreur," coming to Loew's State tomorrow. Miss Brent is also the leading lady with Emil Jannings in "The Last Command," the Million Dollar's new attraction today, while Beery is acting in "The Dove" at the United Artists.

NIBLO OFFICIATES AGAIN

Fred Niblo, etnemaland's well known master of ceremonies, is selected to officiate at the festivities of the premiere of Charlie Chaplin's "The Circus," tomorrow night in Grauman's Chinese Theater, according to an announcement just made by Sid Grauman.

The theater magnate's personal staff today will complete the details of arranging for a transcendent electrical display to herald the event, the broadcasting of the arrival of the stars and descriptions of their costumes, and other highlights of the premiere.

With the forecourt of the Chinese Theater being transformed into the atmosphere of the main entrance of a big circus, by the introduction of a menagerie and sideshows, Grauman will be busy up to the hour of the premiere putting the finishing touches on his prologue-spectacle, which is to be an indoor circus of proportions.

And, tucked away somewhere on the grand program, as though it were an afterthought, will be the shy and shrinking Mr. Chaplin, motion pictures' most signal claim to distinction, in his new comedy

"FOUR SONS" SET LAUDED

The Bavarian village set used by Director John Ford in filming "Four Sons" the newest special production from Fox which is to have its world premiere at the Carthay Circle Theater February 4, following "Sunrise," which closes February 5, was acclaimed a masterpiece of realism by several notables who are well qualified to judge things of the sort.

His Highness, Archduke Leopold of Austria, who portrays a role in the production, was unstinted in his praise of the artistry of Fox Films' technical staff. Count Felix von Luckner, wartime commander of the German ship Seeadler, likewise voiced high appreciation of the splendor of the reproduction. The Count's companion, Capt. Lauterbach, who commanded the raider Emden, echoed Von Luckner's praises and added that it took no strain of imagination to make him think he was back in his native land.

Among his assistants, Director Ford numbers several who have lived in Europe for many years and are thoroughly acquainted with the customs and manners of the various nationalities.

M.-G.-M. DIRECTOR FOR KEATON

Buster to Walk Chalk According to Edward Sedgwick; Paul Stein to Direct Leatrice Joy in Next Film; Fred Thomson to Star in "Sunset Legion"

BY GRACE KINGSLEY

Buster Keaton, starting his new contract with the Metro-Goldwyn-Mayer studios, naturally wanted the best comedy director he could obtain. So Irving G. Thalberg assigned Edward Sedgwick to direct the frozen-faced comedian in his first picture. The details of this picture have not been decided upon, but it is known that Sedgwick and Lew Lipton are now working on the story.

EDWARD SEDGWICK

While Thalberg made the above announcement, he also let it be known that Sedgwick has been put under a new long-term contract to M.-G.-M.

The above isn't all there is of the bulletin, either. While no official declaration has been made, it is understood that Sedgwick is later to direct Bill Haines in "Alias Jimmy Valentine."

Sedgwick is one of the most interesting characters in the screen industry. He has been vaudeville star, newspaper man, army officer, film comedian, scenarist and director. It was he who developed Hoot Gibson as a western star by mixing comedy with his thrills. His "Slide, Kelly, Slide," was one of the hits that launched William Haines to stardom.

Paul Stein to Direct

It is all settled out at the De Mille studio as to what Leatrice Joy will do next, so far as story and director are concerned.

Paul Stein is to direct Miss Joy, and her story is to be a human little tale of domestic life, with a touch of the triangle situation. I believe Stein himself wrote it.

Miss Joy has been looking about for a vehicle for some time, and she feels now that she has secured just the right one.

The star has only two more pictures to make for De Mille, her contract expiring in March.

Jobyna Ralston In It

When the sweet, old-fashioned girl parts that require considerable acting ability are passed out, Jobyna Ralston is always in the running. As often as not she gets such a role.

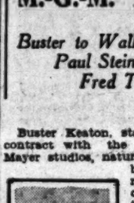

JOBYNA RALSTON

John Stahl announced yesterday that Miss Ralston is to have the featured feminine role in "Power," Reginald Barker's forthcoming production for Tiffany-Stahl.

"Power" will afford Miss Ralston excellent acting opportunities. She will play opposite Douglas Fairbanks, Jr., who has the leading masculine role.

Kate Price With De Mille

That veteran comedy actress, Kate Price, has turned stern and serious after all these years, and is playing the matron of the reform school in Cecil B. De Mille's "The Godless Girl."

Miss Price signed her contract and got into her reform school uniform this week.

Writers' Club Play on Tour

"The Three Shadows," the unique playlet which caused comment at its initial showing at the Writers' Club recently, will be one of the outstanding features on the new bill which headlines Fannie Brice at the Orpheum Sunday. With Tom Terriss in the leading role and the original Writers' Club cast, which includes Gordon Begg, Rodney Hickok, Mildred Terriss, Elaine Babcock, Gladys Babcock, Johnny Willis, Billy Seay, Ottolo Nesmith and others, the playlet will be presented exactly as it was at the first showing. It is an unusual offering adapted by Terriss from a story by Charles Dickens.

Other names on the bill which surrounds Fannie Brice will be Roy Cummings, Jay Brennan and Stanley Rogers and Art Henry and company.

Goldtree Takes to Commuting

Sidney Goldtree, who is presenting "The Married Virgin" at the Egan Theater Monday night, is kept busy commuting between here and San Francisco in order that two openings may be staged successfully in each city.

Last night "The Bridal Bed" was produced in the Bay City to take the place of "The Married Virgin" in the Green-street Theater after the latter had run twenty-two weeks.

Maryon Aye, Gene Gowing, William Eugene, Agnes Detro, Oliver J. Eckhardt, Dwight Newton and Eleanor Black comprise the cast of "The Married Virgin."

LEATRICE JOY

STOLL AT EGYPTION

One of the youngest musical directors in the country, Georgie Stoll, new maestro of music at Grauman's Egyptian Theater, will be seen there in his opening week starting Friday. In connection with Stoll's opening week at the Egyptian, the feature screen attraction will be "My Best Girl," starring Mary Pickford.

JANNINGS WILL APPEAR TONIGHT

For the second time since his arrival in America, Emil Jannings, will make a personal appearance.

He will be presented on the stage tonight at the Million Dollar Theater, where his latest dramatic production, "The Last Command," will have its world premiere today at noon.

Evelyn Brent, who plays the leading feminine role in the picture, and William Powell, who plays the heavy, will also be introduced to the audience tonight.

"MISS LULU BETT" HAS TRUE FIDELITY

Uncompromisingly Honest Drama Acted at Pasadena by Community Cast

BY MURIEL BABCOCK

Miss Lulu Bett, who has stood as a symbol of the vast group of single women struggling to find some niche of their own in the world, who is at the same time one of the finest and most powerful members of that great family of memorable stage personages, has come again to town, this time to the Pasadena Community Playhouse.

"Miss Lulu Bett," by Zona Gale, was the Pulitzer prize play of 1921. It is easily reckoned why when heard from this vantage point of seven years, the drama still rings out in the sincerity of its portrayal of a certain aspect of American family life.

Miss Lulu Bett has lived with the family of her weak and ineffectual sister and insufferably pompous, dictatorial brother-in-law these many years. She is the household drudge, the one who prepares all the meals and who sees to it that the wheels of the bouncing, jouncing family chassis may go round and round in a well-oiled manner.

Into her life comes rescue and keen adventure in the form of an offer of marriage from the brother of the brother-in-law, who looks with unconcealed disgust upon the family attitude toward Miss Lulu.

The play is at once tragedy, yet comedy. It is a raw and juicy slice of contemporary American family life. Its characteristics are of a fidelity which transcends honesty. It is the sort of a play which can be seen to be laughed at, or cried over, as the spectator will. Its action grows out of its characterization, but that makes it no less intensely dramatic.

"Miss Lulu Bett" in the hands of the Pasadena Community Players, and at their Playhouse for this week and all of next, has been unusually fortunate. George Reis, who did such exemplary work in "The Show-Off," has been cast as the smug and self-complacent brother-in-law, Leonore Rhanswine is Miss Lulu Bett, the spinster aunt who is given her chance for a living, while Samuel S. Hinds is the rescuing brother.

Others who are capable cast members include Helenita Lieberg as the shallow sister, Virginia Lykins, the sharp-tongued and often witty grandmother; Helen Johnson, Robert Young, Edna Bell and Roger Stanton.

Settings are by James Hyde.

Packed Houses Find "Wings" Cast Worthy

Soon entering the third week of its run at the Biltmore Theater here, Paramount's film of the war-time aviators, "Wings," is setting a popularity pace that is called terrific from an attendance standpoint. Packed houses are the rule and turn-away throngs at many of the showings attest the hold and interest that aviation has upon the people of the present day.

It is the general opinion that in casting players for leading roles in the picture Paramount used good judgment. It is generally agreed that more suitable persons than Clara Bow, Charles Rogers and Richard Arlen could hardly have been found to play the trio of principals. Others in the large cast who are attracting new followers are Jobyna Ralston, El Brendel, Gary Cooper, Arlette Marchal, Richard Tucker, Henry B. Walthall.

The engagement here is a limited one by reason of the fact that the Biltmore Theater had to cancel a long list of show bookings in order to arrange the time for the film showing.

Composers Will Meet at Shrine

Leading composers of the Southland will gather at Shrine Civic Auditorium this evening to honor the late Victor Herbert. Victor Herbert night is being observed at Al Malaikah Temple to celebrate the presentation of "Naughty Marietta" as the fifth light opera of the Shrine series.

THEATER CELEBRATES

Metropolitan Five Years Old Today; Miss Shearer, Ukulele Ike on Fare

Norma Shearer in "The Latest From Paris," a Metro-Goldwyn-Mayer picture directed by Sam Wood, with Ralph Forbes, George Sidney and Tenen Holtz in the cast, is the stellar attraction at the Metropolitan Theater, which today begins celebrating its fifth birthday with a line-up of screen and stage attractions.

Ukulele Ike appears on the stage in Fanchon & Marco's "Birthday Idea," featuring Al Lyons, Harry White and Alice Manning, international dancing stars, late of Elsie Janis's "Puzzles." Twenty-four "Hollywood beauties" also contribute to the music and gayety of the stage presentation.

The Metropolitan was opened five years ago today. Sid Grauman built the playhouse, which cost $4,000,000. It has a seating capacity of 3400.

FORUM SWINGS WIDE DOORS THIS EVENING

Adopting a new policy the Forum Theater opens tonight amid a blaze of lights with "The College Hero," a first-run Columbia picture, featuring Bobby Agnew, Pauline Garon and Ben Turpin, directed by Walter Lang.

In launching this policy of entertainment, the management invited many film persons to be present. A partial list of those who are said to have accepted, includes Jack Holt, Hobart Boseworth, Betty Compson, Viola Dana, Shirley Mason, Lois Wilson, Ben Turpin, Ralph Graves, Bert Lytell, Rex Lease, Charley Paddock, Pauline Garon and Joan Standing.

INTRIGUE, THRILLS PILED ON HEAVILY

"Kongo," a melodrama of sensational character, is now in its fifth week at the Orange Grove Theater. It is a tense drama, unfolding intrigue and vengeful connivances that make for thrilling entertainment. Approximately 49,000 theatergoers have seen it to date.

The plot is developed in the Belgian Congo, where there has been segregated by strange fate a husband, who has been a victim of villainous intrigue and the man who is to be subject to vengeance. There is also a girl who is concerned vitally in the conflict.

WEST COAST THEATRES
Loop
GOOD
Every Week Counts Some
Theatres that have a friendly personality all their own . . . combining unrivalled entertainment with superlative hospitality . . . treating you as friends . . . that's why West Coast Leadership is a guarantee of performance dependability and service adding an net safe
Hits! Hits! Hits! Nothing but hits in this glorious line-up!
METROPOLITAN
DAZZLING! BEWILDERING! JOYOUS!!
Anniversary Week!
the climax of 5 superlative years of entertainment . . . .
Exquisite
Norma Shearer
IN
"The LATEST from PARIS"
GEO-SIDNEY & RALPH FORBES
Polly Moran, Bert Roach another peerless picture from Metro-Goldwyn-Mayer's 1928 'Parade of Hits' . . . . . .
a crazy quintet . . . a mad melody & guy jamboree
CLIFF EDWARDS
(Ukelele Ike)
'The One Man Symphony of Crooning Jazz' . . . . . .
FANCHON & MARCO'S
BIRTHDAY IDEA
White & Manning & 24 Hollywood Beauties
MILLION DOLLAR
TODAY AT 11 A.M.
the greatest picture in Million Dollar's history . . . the beginning of a new screen era!
EMIL JANNINGS
IN
"THE LAST COMMAND"
Directed by Jos. von Sternberg with Evelyn Brent Wm. Powell. Continuous Performance
Mr. Jannings has consented to appear in person tonite at 8 p.m. No seats resvd. Pop. prices!
LOEWS STATE
Broadway at 9th
Ends Today
Beatrice Fairfax's "The Lovelorn" Next—Eddie Peabody and his Fate "IN CHICAGO"
FRIDAY
"BEAU SABREUR"
the astonishing answer to "Beau Geste"
Eddie Peabody
and his Fate in
"NEW YORK"
Sunkist Beauties Fisher Boy Lyons & Mitchell Day & Novelle "Always" 5 Harlots . . . something new!
5th CROWDED WEEK!!
CRITERION
Broadway at 12th
AL JOLSON in "THE JAZZ SINGER"
WARNER BRO'S. VITAPHONE TRIUMPH
with May McAvoy
Prices—Mats. 25c-75c-$1.00 Eves. 75c-$1.00 and $1.50 All Reserved—Tel. TR. 2077-8-9
Seats on sale at Gilmore's L. A. Athletic Club-Ferry-Cherry's-Robey, Dept. Store-Hoyt Co.—Selling 4 weeks in advance
2 Shows Sunday 3-6-8:30 P.M.
AL MALAIKAH TEMPLE
Victor Herbert's Tuneful Musical Comic Opera
NAUGHTY MARIETTA
EVERY NIGHT INC. SUN
50c 75c $1.00 $1.50
MATINEES WED. SAT.
CHANGE OF OPERA WEEKLY
70 BEAUTIFUL GIRLS CLEVER COMEDIANS COMPANY OF 125
Prince of Pilsen
At the Beautiful SHRINE CIVIC AUDITORIUM
PANTAGES
7TH AT HILL
World Famous Adorable
DUNCAN SISTERS
NEW ACT
VIVIAN & ROSETTA
ON THE SCREEN
CONEY ISLAND
WITH LOIS WILSON
POPULAR PRICES
IN PERSON
ALL NEW SHOW
ON THE STAGE WITH OTHER HEADLINERS
RUTH ELDER IN PERSON STARTS NEXT MONDAY

American Scientists Successful in Casting of Huge Optical Disc

Largest Disc of Optical Glass Ever Cast in the United States was uncovered recently at the Bureau of Standards, Washington, D.C., where it had been cooling for nine months. Photo shows bureau officials and scientists at the uncovering of the flawless disc, which is to be used in astronomical work at Perkins Observatory, Delaware, O. (P. & A. photo.)

Nineteen Times Patrolman William F. Parks Had Given His Blood to save human life before he was called upon to submit to a transfusion in an attempt to maintain the vital spark in his infant son at a Brooklyn hospital. The attempt failed. Photo shows father and son on operating table as physicians prepared for operation. (P. & A. photo.)

Show Horses Valued at More Than $1,000, here yesterday over the Union Pacific Denver to participate in the Los Angeles Horse Show at the Ambassador, February Photo shows Knight Commander, world's heavy harness horse, being led off train.

Flowered Silk will be a popular material when the California spring arrives, Hollywood dictators announce. Nora Lane shows frock of the material above.

Spanish-Speaking People of Los Angeles will honor Luz Segovia, leading dramatic actress of Spanish company now playing at the old Grand Theater, at special performance tonight.

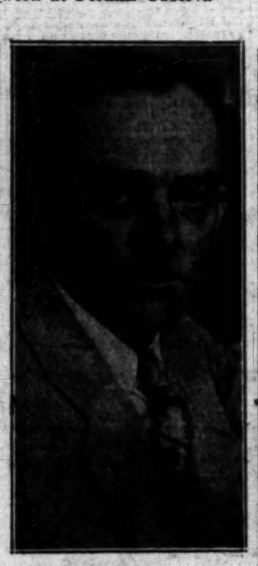

The New President of the Hollywood Athletic Club, Bert Hartwell, millionaire sportsman and one of the organizers of the club, is herewith presented.

Millionaire Reporters Are Few and Far Between, wherefore this photo of John Barry Ryan, heir to the Thomas Fortune Ryan fortune, reporting back to his city editor on the Newark (N. J.) Ledger following announcement of engagement to daughter of Otto Kahn, is of interest. (P. & A. photo.)

Not a Mexican Bandit, although Lord Rothermere, the British publisher, admits that he had all the appearance of one when this photo was taken at Fort Worth, Tex. (P. & A. photo.)

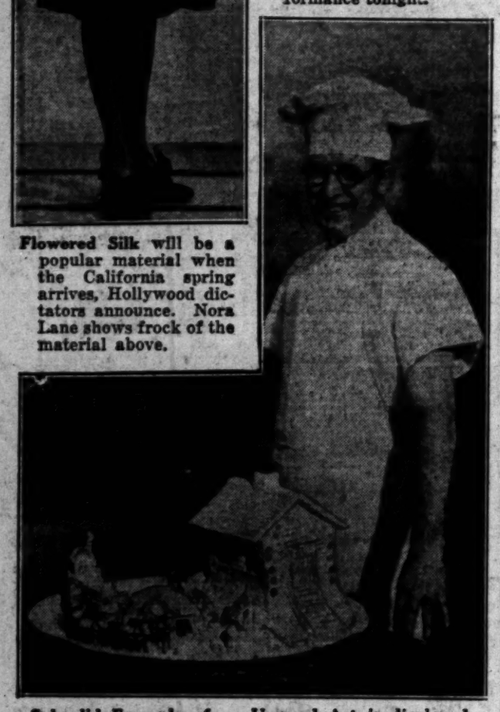

Splendid Example of an Unusual Art is displayed above with its creator, John Pellizzari, chef at the Wilshire Country Club. With sugar as his only material, Pellizzari constructed the group comprising Santa and his reindeer before a snow-covered cabin.

A Quartet of Triple Threats During the Present Twelvemonth is presented here in the persons of June Collyer, Sue Carol, Gwen Lee and Lupe Velez, Wampus baby stars for 1928, all of whom possess the legal right to exercise the leap year prerogative of the fair sex. It is not expected that there will be a maddened exodus from the city of eligible bachelors.

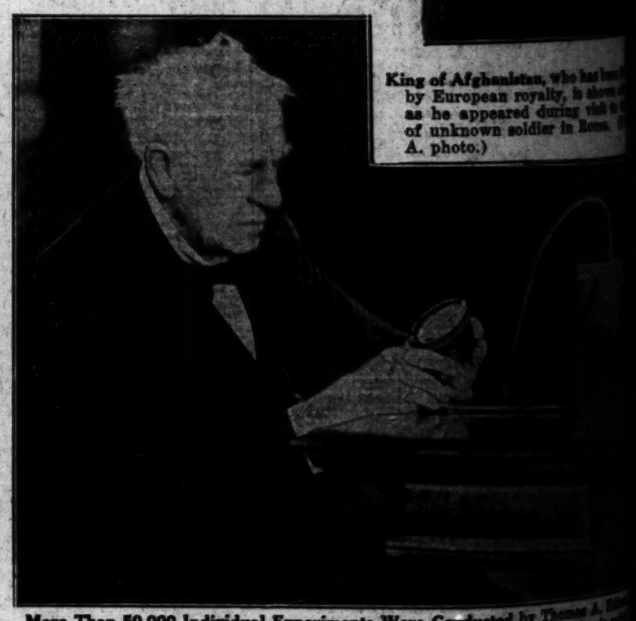

King of Afghanistan, who has been by European royalty, is shown as he appeared during visit to of unknown soldier in Rome. A. photo.)

Another Attempt to Negotiate Niagara Falls in a craft will be made some time this year by Al Faussett, professional daredevil and designer of a unique boat constructed of heavy canvas and automobile tires, which he believes will carry him safely through the hazardous passage. (P. & A. photo.)

More Than 50,000 Individual Experiments Were Conducted by Thomas A. Edison, the electrical wizard, and his assistants before the battery for a subject's electric lamp, which he will shortly present to the world, was perfected. Photo shows master electrician, now approaching his eighty-first birthday, examining the lamp. (P. & A. photo.)

OUR HISTORY IN PICTURES 935 The Pursuit of Sitting Bull by J. CARROLL MANSFIELD

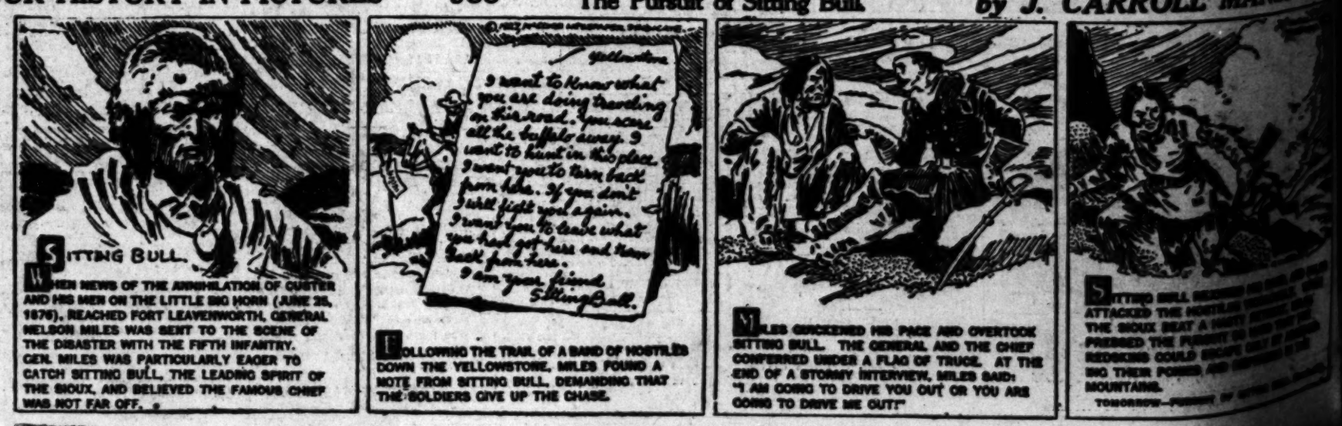

...ical Disc

...Valued at More Than $1,000,000 ar... ...rday over the Union Pacific line ... participate in the Los Angeles Nati... ...at the Ambassador, February 4 to ... ...s Knight Commander, world's champ... ...ess horse, being led off train.

King of Afghanistan, who has been fête... by European royalty, is shown ... as he appeared during visit to ... of unknown soldier in Rome. (P. & A. photo.)

...ere Conducted by Thomas A. Edison ... fore the battery for a miner's safety ... world, was perfected. Photo shows ... ghty-first birthday, examining the new

...DIANA'S BAR AIDS ORATORY

...tion Joins Press to ...m Contest

...Here Want Large List of Entrants

...Intended for Only "...' Scholars

...leadership of James A. ..., president, the Indiana ... Association is carrying out a unique plan for promotion of the National Oratorical Contest in Indiana this year, Randolph Leigh, national director of the contest, informed Prof. Alan Nichols, Pacific Southwest director, in a letter received yesterday.

The association is paying a fee to the central fund of the contest, just as the ... newspapers conducting the ... the letter stated. In addition it is bearing all of the expense of conducting the contest in ... and is offering a number ... prizes.

... adequate publicity, the ... has arranged for the ... of eight newspapers ... throughout the State. ... carry a secondary ... in the contest. That is ... are working under the ... as the assistants to the ... itself, which is the ... for the contest in ...

SUPPORT PROJECT

... Indiana State Bar Association ... been one of the most ... supporters of the National ... Contest from its beginning, ... Leigh writes. "Mr. Van ... acted as a judge at a national meeting for each of ... three years. It is because ... familiar with the contest and ... convinced of its importance ... he has induced the association ... conduct the contest this ...

... that, the association has ... of educational authorities of the State as well as of the different communities. Present indications point to the fact that Indiana will be one of the most active contest centers during 1928."

Schools in the Pacific Southwest participating in the Fifth National Oratorical Contest are urged by Director Alan Nichols to encourage as many students as possible to enter the contest.

SEEK INTEREST

One of the chief objectives of the contest, Prof. Nichols pointed out, is to encourage the students of the secondary schools to make a more detailed study of the Constitution and the history of the Constitution than is possible in following the routine class assignments on the subject.

"Through the students we hope to reach into the homes and compel parents in self-defense to make a study of the Constitution in order to keep step with their boys and girls," said Prof. Nichols. "The more students who participated, the more parents we feel will be interested in the contest. In most competitive affairs only those with outstanding abilities are encouraged to compete. We do not want this contest limited to stars, we want every student capable of making an intelligent study of the Constitution, its historical background, and present-day development to write an oration. In doing the reading and thinking that the writing of an oration will entail, the students will get a better understanding of the Constitution and its significance than it will be possible for them to obtain from their school work alone."

SPEEDING LAID TO MARRIAGE

Newlywed Autoist Found Guilty But Gets Off With Light Fine

Thrilled over the thought of his marriage the night before, Donald Orr of 1336 Shatto Place went on speeding through space into the net of County Motorcycle Officer Joos, he told Municipal Judge Reed yesterday in the County Traffic Court.

Orr was driving at thirty-four miles an hour on Harbor Boulevard near Carson, but getting married is no reasonable excuse, Judge Reed ruled and found him guilty. The magistrate, however, reduced the speeder's fine to $10 and wished "him and his" good luck.

COL. SMITH WILL BEGIN NEW TOUR

Widely Known Speaker Takes Post With Better America Federation

The Better America Federation of California yesterday announced that Lieut.-Col. LeRoy F. Smith, who has gained national prominence as a speaker on civic, patriotic and national-defense topics, has become affiliated with that organization, and will begin a speaking campaign in Los Angeles and other cities of the State.

Col. Smith will address the University Club luncheon today on "Our Peace Establishment," and Saturday evening will broadcast an address on "Our Country" over KNX. He is scheduled to speak before the Covina Lions' Club the 30th inst., the Alhambra Kiwanis Club February 1 and at a noon meeting of the Western-avenue Business Men's Association at Marchetti's restaurant, Fifth and Western avenue, February 2.

Col. Smith, who was the first reserve officer from California and the Ninth Corps Area to be assigned to the War Department General Staff, last fall completed a two-year tour of duty in the operating and training division at Washington, D. C. He then was engaged by the National Defense Speakers' Bureau and later by the National Defense Magazine to make a speaking tour of the country and this brought him to Los Angeles.

Col. Smith, since 1920, has been a member of the Los Angeles Chamber of Commerce military and naval committee, of which Col. Andrew J. Copp, Jr., is chairman. Before the war, Col. Smith operated a general hospital at Lodi, O. He won a captain's commission in the infantry in the first Officers' Training Camp and at Camp Sherman he was placed in charge of the development battalion, where his knowledge gained as a graduate psychiatrist of the Cleveland State Hospital and in hospital work in both the East and West aided him in rehabilitating many of the soldiers who were found physically and mentally unfit for active service.

MOTHER AND DAUGHTER IN CUBA OPERA

Caselottis Leave Here for Engagement During Pan-American Congress

Maria and Louise Caselotti, mother and daughter, left Los Angeles last night for Havana, where they have been signed to appear with the Havana Opera Company at the Theater National for six weeks during the Pan-American Congress.

Louise Caselotti, 16 years of age, will sing Azucena in "Il Trovatore" on the opening night, the 30th inst., with Bernardo De Muro, Italian tenor. This is the role in which Louise was heard in her debut performance last February with the San Carlo Opera Company at the Philharmonic Auditorium here. Also during this engagement she will sing in "Carmen," "Aida," "Gioconda," "Norma," "La Favorita," "Rigoletto" and "Cavalleria Rusticana."

Her mother, Maria Caselotti, is billed to appear as Gilda in "Rigoletto," the 31st inst., with Franco Tafuro, tenor of the San Carlo Opera Company. She also will be heard in "La Traviata," "Lucia," "Barber of Seville," "La Boheme," "Faust" and "Carmen," which latter opera she will appear in with her daughter.

Both singers were trained by the husband and father, Guido Caselotti, Los Angeles voice coach. Louise is one of the youngest opera singers in the world.

HUNDREDS ATTEND BREAKFAST AFFAIR

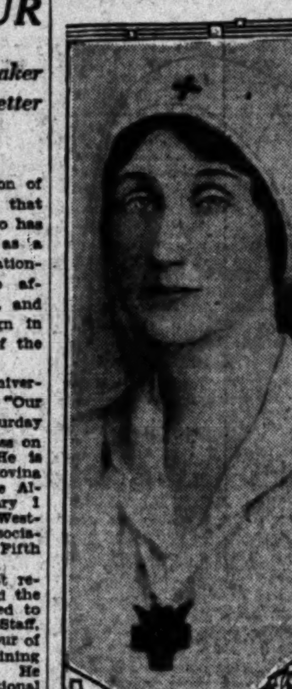

Mrs. Hancock Banning

CHARITABLE LEADER PAID HIGH HONORS

Mrs. Hancock Banning Gets Name on Breakfast Club's Exclusive Honor Roll

The honor of being the first woman to have her name on the roll of honor at the Breakfast Club was tendered Mrs. Hancock Banning, president of the Assistance League and prominently identified with charitable organizations in Southern California, at a ceremony yesterday morning preceding the weekly breakfast at the clubhouse in Riverside Drive.

She already has been awarded a certificate of honor by the French government for her services in the Red Cross of Los Angeles during the World War.

More than 400 guests attended, the honor guests being members of the board of the Assistance League, including Mrs. Banning, Mrs. Edward Purnell Johnson, Mrs. William Gibbs McAdoo, Mrs. Edwards-Laughlin, Mrs. James Reed, Mrs. Richard Bruce Hays Chapman, Mrs. John Sanford Wilson, Miss Eleanor Johnson, Mrs. J. Warren Tatum, Mrs. Cecil B. De Mille, Mrs. John Newton Russell, Jr., Mrs. Charles Jeffras, Mrs. Howard Hawley Wells, Mrs. Lindsey Gillis, Mrs. Robert Osgood and Mrs. Sherman Danby.

Mrs. Banning spoke over the radio, urging all who heard her to attend the dinner-dance which is being given at the Ambassador the 30th inst. for the day nursery of the Assistance League.

Because of her "continuous service for charity, to which she has dedicated her life," the gold plate was given Mrs. Banning with a perpetual membership in the Breakfast Club and her name in gold printed on the honor roll.

Hosts of the breakfast yesterday morning were Robert Z. Leonard and Dr. Salvatore R. Monaco.

AVENUE EXTENSION SOUGHT

The City Council has received a petition requesting consideration of a proposed extension of Pasadena avenue from York Boulevard to Avenue 63, in order to provide a direct route from Pasadena to the central part of Los Angeles.

WOMEN LAUDED IN CAPTURE

Two Store Detectives' Work Praised by Police; Shoplifting Suspects Held for Trial

Unstinted credit for the capture of leaders of an asserted shoplifting ring was given by police yesterday to two diminutive department store detectives when Joseph Gomez, alias Arthur Brennan, 21 years of age, and Howard Guild, 40, were held for trial by Municipal Judge Baird on several burglary charges.

Miss Marie Boston, 25 years of age, operative for the Walker Department Store, and Miss Edna Poynter, 34, detective for the May Company, both hardly five feet tall, proved the nemesis of the defendants, when they testified as to the arrest of the two men on the 19th inst., together with four other suspects.

MISS MARIE BOSTON

Approximately $1000 worth of stolen articles, including twenty dresses and six men's suits, taken from the May Company on two separate dates, were recovered in Gomez's apartment at 6015 Sunset Boulevard, the woman operatives testified.

Gomez and Guild were taken into custody when they attempted to leave the Walker Department Store with a radio set, Miss Boston testified upon questioning of Dep. Dist.-Atty. Holland.

MISS EDNA POYNTER

Following the arrest of Gomez and Guild, the diminutive detectives accompanied Detective Lieutenants Armstrong, Jones, Southard, Harding and Cox to the Sunset-Boulevard address, where they recovered the asserted stolen articles. Four other suspects also were picked up during the investigation, but no charges have yet been preferred against them.

Judge Baird ordered the defendants held for trial to the Superior Court on all burglary charges. On motion of Dep. Dist.-Atty. Holland he fixed bail for Gomez at $7500, and for Guild at $1500.

NEW LIGHT POSTS ORDERED

The installation of ornamental lighting posts on Harbor Boulevard from O'Farrell street to Seventh street in the Harbor District has been ordered by the City Council.

STATION KHJ TAKES NEW WAVE TODAY

Radio Chief Auhorizes Change as an Experiment; Studio Plans to Move

Carrying out a promise to the radio industry on his recent visit here that he would make every effort to eliminate all possible interference between radio stations on the Pacific Coast, Federal Radio Commissioner La Fount last night authorized Radio Station KHJ, owned and operated by Don Lee, to begin operation on a frequency of 750 kilocycles, or 399.8 meters.

Radio KHJ will go on the air on the new frequency at 12:30 p.m. today, according to announcement by Mr. Lee last night. The permit to operate on the new frequency is granted by the radio commissioner to ascertain what interference will be eliminated on the Pacific Coast by the move and whether or not the channel will prove advantageous.

Up until now, KHJ has been operating on a frequency of 720 kilocycles, of 416.4 meters. Radio listeners today will find KHJ on the dial about four points below where it now is on the average set.

With KHJ going on the air on the new frequency, Don Lee believes with the Federal Radio Commission that Los Angeles radio listeners will be able to get San Francisco and Bay District radio stations more easily, and will, in turn, permit better reception of KHJ in this same district.

Announcement of the change of wave length for KHJ comes on the heels of an announcement made previously, whereby KHJ is authorized to increase its power to 1000 watts. Mr. Lee also announces that KHJ will move its studio and towers to the roof of the Don Lee building at Seventh and Bixel streets. He plans to build an elaborate studio, more elaborate than that occupied by the other Don Lee station, KFRC, in San Francisco.

B. H. Dyas Co.
VILLE DE PARIS

Ensemble they stand approved
Separately fall into smartness

Chiffon Tweed Ensembles

Tailored of that new, soft chiffon-tweed, with so much individuality each piece has a charm all its own. Together they are 'the mode' for California Spring. The coats follow straight lines to vogue. The knitted jersey blouses will appear with equal chic in town or at the Country Club. Smoke, silver, lettuce, sky blue, twine and cinnamon are the new tones. $49.50.

...ing the mode
...—practical, new ... with their hand ... In really ... suede, $5

...able Felt
... underarm purses ... and then adds ... "because." ... $5.50

Newest of the New
on the modish ankle you will note a new shade of hose—Bronze Nude, Cobwebby Chiffons, $2.

The last words
Knox hats—to complete the picture—smartest are smallest. Here from $10 up to $19.50

... FLOOR AND LONDON SHOP—LOWER FLOOR.

DYAS CO.—SEVENTH & OLIVE

RADIO ACTIVITIES

From Broadcasting Stations to Receiving Sets

RADIO OWNERS TELL THE TRUTH

Some Admit They Are Not World's Best

KHJ Arranges Diversities for Evening

Hollywood Film Opening to Be Broadcast

BY DR. RALPH POWER

Members of the Radio Commission have been astonished at that part of Commissioner Harold A. Lafount's report of his recent Pacific Coast visit in which he says six broadcasters actually admitted that their stations may not be of public interest, convenience or necessity.

Few of the station owners who discussed the situation with Lafount were willing to admit that their stations were not an indispensable contribution to the daily life, happiness and prosperity of the audiences to which they cater.

The discovery that there were six in one zone who had the moral courage to admit that the nation could possibly get along without them came as a complete surprise.

The commissioner also disclosed the fact that many stations may drop out because of dividing time with other stations. Operators of twenty studios said they could not make their stations pay under such conditions.

KHJ HOURS

Interspersing the numbers of the Sunset Instrumental Quartet on the 5 o'clock twilight musicale this afternoon at Don Lee's KHJ, Erma Lucas, contralto, will present numbers by Cassard, Cox and Neidlinger.

Another featured broadcast will be the hour of old-time songs and orchestra numbers given by the Cadillac-La Salle Concert Eight and the Angeleno Male Quartet on the 8 o'clock time, which will be followed by the studio concert orchestra and Norma Novello, coloratura soprano.

The Beverly Bearcats Dance Orchestra will come on the air at 9 p.m., assisted by the Dare Sisters in song duets and Lou Emmel, who is Irving Berlin's private secretary when not plugging his songs.

The Caledonia Concert Orchestra will close the KHJ broadcast on the 10-to-11 hour with Frank Geiger, basso, as the soloist on the program.

FILM PEOPLE ON AIR

With the premiere of Charlie Chaplin's "The Circus" tomorrow night at Grauman's Chinese Theater to interest a large proportion of the population, Sid Grauman has arranged for high lights of the event to be broadcast over KMTR.

To Freeman Lang will go the task of officiating at the microphone in the Chinese forecourt, where the broadcast by remote control will start at 7:30 o'clock and continue to 9:30. The arrival of the stars and descriptions of their costumes will be announced over the air, as well as personal greetings to the radio audience from the more prominent celebrities.

The novelties of Sid Grauman's prologue to Chaplin's newest film probably will be described, as well as features of the forecourt festivities. A loud-speaker system will operate for the benefit of the crowds who foregather to glimpse their favorites entering the theater.

WOMEN ANNOUNCERS FOR EUROPEAN RADIO

PARIS, Jan. 25. (AP)—Five important European broadcast stations employ women speakers exclusively and seven others employ both women and men to announce. Barcelona, Hanover, Milan, San Sebastian and Warsaw speakers are women.

COLLEGES SPONSOR BROADCAST HOURS

WASHINGTON, Jan. 25. (AP)—The problem of providing satisfactory wave lengths for college radio stations is being worked out by the Federal Radio Commission, with the co-operation of a committee representing the Association of Land Grant Colleges.

Twenty land grant colleges, which are supported by Federal and State aid, regularly send out radio educational programs, some of them giving extension courses.

ARE RADIO FANS GOOD KISSERS?

PARIS, Jan. 25. (AP)—Radio kiss contests now are under way. France is looking for the champion radio loud kissers and radio parties hold contests for nominees.

Two persons, preferably of the opposite sex, hold wires connected with terminals on the radio set. As soon as their lips meet an electric contact is established and the loud speaker records the smack.

THE RADIO DIAL Hour by Hour

6:30 to 7 a.m.

KGFJ (208.2 M., 1440 K.)—Teddy Greenwaldt's Orchestra.
KNX (336.9 M., 890 K.)—6:45, Gold seal exercises.
KPO (422.3 M., 710 K.)—6:45, Health exercises.
KTAB (280.2 M., 1070 K.)—Exercises at 6:45.

7 to 8 a.m.

KFRC (454.3 M., 660 K.)—Seal Rock program.
KFWI (267.7 M., 1120 K.)—Health exercises.
KGFJ (208.2 M., 1440 K.)—Teddy Greenwaldt's Orchestra.
KMIC (223.7 M., 1340 K.)—Shopping hour with records.
KMTR (526 M., 570 K.)—Setting-up exercises to 7:30; Louise Howatt at 7:30.
KNX (336.9 M., 890 K.)—Gold seal exercises.
KPO (422.3 M., 710 K.)—Health exercises.
KTAB (280.2 M., 1070 K.)—Health exercises.

8 to 9 a.m.

KFRC (454.3 M., 660 K.)—Musical program.
KFWI (267.7 M., 1120 K.)—Breakfast program at 8:30.
KGFJ (208.2 M., 1440 K.)—Greenwaldt's Orchestra to 8:30; Gordon Smith's radiotising hour at 8:30.
KGO (384.4 M., 780 K.)—Health exercises.
KHJ (416.4 M., 720 K.)—Sperry Flour reveille hour.
KMIC (223.7 M., 1340 K.)—New Idea Men's hour.
KMTR (526 M., 570 K.)—Louise Howatt to 8:30; time and music at 8:45.
KNX (336.9 M., 890 K.)—Prayer at 8; time and birthday notices at 8:35.
KTAB (280.2 M., 1070 K.)—Prayer at 8:30.
KTBI (288.3 M., 1040 K.)—Devotional period at 8:30.

9 to 10 a.m.

KFRC (454.3 M., 660 K.)—Sponsored program to 9:30. Charles Hamp at 9:30.
KFON (241.8 M., 1240 K.)—Organ recital at 9:30.
KFWI (267.7 M., 1120 K.)—Breakfast program.
KGER (315.7 M., 1290 K.)—Devotions to 9:15; music to 9:30; daily calendar to 9:45; music at 9:45.
KGFJ (208.2 M., 1440 K.)—Gordon Smith's radiotising hour to 9:30.
KMIC (223.7 M., 1340 K.)—Studio hour.
KMTR (526 M., 570 K.)—Sylvia, the blind cook.
KFWB (361.2 M., 830 K.)—Spanish program at 9:30; classified at 9:45.
KNX (336.9 M., 890 K.)—Shopping news.
KTAB (280.2 M., 1070 K.)—Town Tattler.
KYA (309.1 M., 970 K.)—Sally Cook, home talk.

10 to 11 a.m.

KELW (228.9 M., 1310 K.)—Audrey Evans and Jack Brooks.
KFON (241.8 M., 1240 K.)—Piano recital to 10:15; devotional period to 10:30; sponsored program at 10:30.
KFRC (454.3 M., 660 K.)—Shopping hour.
KFSD (440.9 M., 680 K.)—Shopping hour.
KFSG (275.1 M., 1090 K.)—Sunshine hour at 10:30.
KFWB (361.2 M., 830 K.)—Classified to 10:30; sponsored hour at 10:30.
KFWI (267.7 M., 1120 K.)—Reports and talks.
KGER (315.7 M., 1290 K.)—Talks to 10:15; organ at 10:15.
KLX (508.2 M., 590 K.)—Martha Lee.
KMIC (223.7 M., 1340 K.)—Studio hour.
KMTR (526 M., 570 K.)—Diet talks, 10:15 to 10:45.
KNX (336.9 M., 890 K.)—Talks and music.
KPO (422.3 M., 710 K.)—Town crier at 10:30.
KTAB (280.2 M., 1070 K.)—Shopping news to 10:30; Mills College lecture at 10:30.
KYA (309.1 M., 970 K.)—Household talk at 10:45.

11 a.m. to 12 noon

KELW (228.9 M., 1310 K.)—Panatrope.
KFON (241.8 M., 1240 K.)—Sponsored program to 11:30; news at 11:30.
KFRC (454.3 M., 660 K.)—Doings of Dorothy to 11:30; amateur tryouts at 11:30.
KFSG (275.1 M., 1090 K.)—Sunshine hour to 11:30; organ recital at 11:30.
KFWB (361.2 M., 830 K.)—Aunt Sammy to 11:15; lecture to 11:30; shopping news at 11:30.
KGER (315.7 M., 1290 K.)—Dotyn's Blue Three.
KPO (422.3 M., 710 K.)—Kane's Hawaiians at 11:30.
KLX (508.2 M., 590 K.)—Martha Lee to 11:30; concert at 11:30.
KMIC (223.7 M., 1340 K.)—Organ recital.
KNX (336.9 M., 890 K.)—Sponsored program to 11:30; French lesson at 11:30.
KPLA (252 M., 1190 K.)—Baron Keyes' hour.
KGO (384.4 M., 780 K.)—Luncheon concert at 11:30.
KTAB (280.2 M., 1070 K.)—Mills College lecture to 11:30; Arion Trio at 11:30.
KYA (309.1 M., 970 K.)—Air circus.

12 Noon to 1 p.m.

KELW (228.9 M., 1310 K.)—Panatrope.
KFI (468.5 M., 640 K.)—Montl Weeks' hour.
KFON (241.8 M., 1240 K.)—Sponsored program.
KFRC (454.3 M., 660 K.)—Sherman Clay concert hour.
KFSG (275.1 M., 1090 K.)—Organ recital to 12:30.
KFWB (361.2 M., 830 K.)—Shopping news to 12:30; Walter Biddick's Who's Who hour at 12:30.
KFWI (267.7 M., 1120 K.)—Piano recital hour.
KFWM (236.1 M., 1270 K.)—Hawaiian music at 12:30.
KFWO (299.8 M., 1000 K.)—Hotel St. Catherine Orchestra at 12:30.
KGER (315.7 M., 1290 K.)—Request hour.
KGFJ (208.2 M., 1440 K.)—Don't go way, folks, hour.
KGO (384.4 M., 780 K.)—Luncheon concert and daily reports.
KHJ (416.4 M., 720 K.)—Los Angeles Times world-wide news and music at 12:30, including studio dance orchestra.
KLX (508.2 M., 590 K.)—Luncheon concert hour.
KMIC (223.7 M., 1340 K.)—Orthophonic concert.
KMTR (526 M., 570 K.)—Beauty talks to 12:30.
KNX (336.9 M., 890 K.)—Music to 12:30; Alder's travelogue to 12:45; music to 1:00.
KPO (422.3 M., 710 K.)—Kane's Hawaiians.
KPSN (315.6 M., 950 K.)—Panatrope at 12; news at 12:15.
KTAB (280.2 M., 1070 K.)—Arion Trio, instrumentalists.

1 to 2 p.m.

KELW (228.9 M., 1310 K.)—Panatrope.
KFI (468.5 M., 640 K.)—Music.
KFON (241.8 M., 1240 K.)—Studio hour.
KFWB (361.2 M., 830 K.)—Walter Biddick's who's who hour to 1:30; L. A. Police Quartet at 1:30.
KFWI (267.7 M., 1120 K.)—Country store to 1:30.
KFWM (236.1 M., 1270 K.)—Hawaiian music to 1:30.
KFWO (299.8 M., 1000 K.)—Hotel St. Catherine Orchestra to 1:45.
KGER (315.7 M., 1290 K.)—Request hour to 1:30.
KGFJ (208.2 M., 1440 K.)—Studio music to 1:30.
KHJ (416.4 M., 720 K.)—Studio music to 1:30; Charlie Wellman at 1:30.
KMIC (223.7 M., 1340 K.)—Orthophonic concert.
KMTR (526 M., 570 K.)—Press agent hour at 1:30.
KNRC (374.8 M., 800 K.)—Shopping news to 1:30; K. & R. program at 1:30.
KNX (336.9 M., 890 K.)—The bookworm at 1:30.
KPO (422.3 M., 710 K.)—KPO Orchestra.
KQW (296.9 M., 1010 K.)—Wynn's friendly hour.
KPSN (315.6 M., 950 K.)—News items at 6.
KQW (296.9 M., 1010 K.)—Farm radio school.
KTAB (280.2 M., 1070 K.)—Health recipes to 1:30.

2 to 3 p.m.

KFI (468.5 M., 640 K.)—Cotton Club Orchestra.
KFON (241.8 M., 1240 K.)—Studio music to 2:30; Long Beach Municipal Band at 2:30.
KFSG (275.1 M., 1090 K.)—Grey studio program at 2:30.
KFWM (236.1 M., 1270 K.)—Carl Anderson, tenor.
KGER (315.7 M., 1290 K.)—Long Beach Municipal Band at 2:30.
KGFJ (208.2 M., 1440 K.)—Studio music.
KLX (508.2 M., 590 K.)—Music to 2:30.
KHJ (416.4 M., 720 K.)—Celeste Ryus to 2:30.
KMIC (223.7 M., 1340 K.)—Frank Warner, violinist, and others.
KMTR (526 M., 570 K.)—Press hour to 2:30; sponsored program at 2:30.
KNRC (374.8 M., 800 K.)—K. & R. program to 2:30; I.B.S.A. at 2:30.
KNX (336.9 M., 890 K.)—Musicale.
KQW (296.9 M., 1010 K.)—Wynn's friendly hour to 2:30.

3 to 4 p.m.

KFI (468.5 M., 640 K.)—Shirley Mirkin and others.
KFON (241.8 M., 1240 K.)—Long Beach Municipal Band; ten-minute intermission, with music at 3:10.
KFSG (275.1 M., 1090 K.)—Grey Studio hour to 3:30; vespers at 3:30.
KFWM (236.1 M., 1270 K.)—Musicale.
KGER (315.7 M., 1290 K.)—Long Beach Municipal Band; ten-minute intermission with music at 3:10.
KGFJ (208.2 M., 1440 K.)—Studio music.
KHJ (416.4 M., 720 K.)—Matinee Melody Masters.
KMIC (223.7 M., 1340 K.)—Kitty Kirchen, contralto, to 3:45; news at 3:45.
KNRC (374.8 M., 800 K.)—Story hour to 3:30; Crosley preview at 3:30.
KMTR (526 M., 570 K.)—Sponsored program to 3:45.
KNX (336.9 M., 890 K.)—Shopping news.
KPLA (252 M., 1190 K.)—Palais de Dance.
KQW (296.9 M., 1010 K.)—San Jose Teacher's College at 3:30.

4 to 5 p.m.

KFI (468.5 M., 640 K.)—Harry Anderson and others.
KFON (241.8 M., 1240 K.)—News to 4:30; music at 4:30.
KFRC (454.3 M., 660 K.)—Organ recital at 4:30.
KFSG (275.1 M., 1090 K.)—Vespers to 4:30.
KGER (315.7 M., 1290 K.)—Household talk to 4:30; music at 4:30.
KGFJ (208.2 M., 1440 K.)—Gordon Smith's radiotising hour to 4:30.
KHJ (416.4 M., 720 K.)—Dr. Philip M. Lovell at 4:00; Mrs. Florence Dobinson, story of the Greeks at 4:30.
KMIC (223.7 M., 1340 K.)—The Country Jane.
KMTR (526 M., 570 K.)—Brother Tom at 4:30.
KNRC (374.8 M., 800 K.)—Sponsored program to 4:30.
KNX (336.9 M., 890 K.)—Program.
KPLA (252 M., 1190 K.)—Health talk to 4:45; Barker Bros. records to 4:30; Air Castle at 4:30.
KPO (422.3 M., 710 K.)—KPO Orchestra.
KTAB (280.2 M., 1070 K.)—My Grandfather's clock.

5 to 6 p.m.

KFI (468.5 M., 640 K.)—Music.
KFON (241.8 M., 1240 K.)—Concert orchestra.
KFRC (454.3 M., 660 K.)—Organ to 5:15; news to 5:30; Mac and his gang at 5:30.
KFSD (440.9 M., 680 K.)—News at 5:45.
KFWB (361.2 M., 830 K.)—Radio review at 5:15; Town Tattler at 5:45.
KFWI (267.7 M., 1120 K.)—Brunswick concert to 5:30; construction reports at 5:30.
KGER (315.7 M., 1290 K.)—Children's hour.
KGO (384.4 M., 780 K.)—Lecture period.
KLX (508.2 M., 590 K.)—Brother Bob Club at 5:30.
KHJ (416.4 M., 720 K.)—Twilight hour, Sunset Quartet, instrumentalists and Irma Lucas, contralto.
KMIC (223.7 M., 1340 K.)—The Three Musketeers.
KMTR (526 M., 570 K.)—Studio concert hour.
KPO (422.3 M., 710 K.)—Children's hour.
KPLA (252 M., 1190 K.)—Sundown Frolic.
KNX (336.9 M., 890 K.)—Studio hour.
KQW (296.9 M., 1010 K.)—Children's hour to 5:30; music at 5:30.
KTAB (280.2 M., 1070 K.)—A Capella Choir.
KYA (309.1 M., 970 K.)—Golden Gate Cryer to 5:30.

6 to 7 p.m.

KELW (228.9 M., 1310 K.)—California String Quartet.
KFI (468.5 M., 640 K.)—Dinner concert hour.
KFON (241.8 M., 1240 K.)—Piggly-Wiggly Concert Orchestra.
KFRC (454.3 M., 660 K.)—Mac to 6:10; beauty talk to 6:20; reports and talks to 7.
KFSD (440.9 M., 680 K.)—Nightly musical review.
KFSG (275.1 M., 1090 K.)—Angelus hour at 6:30.
KFWB (361.2 M., 830 K.)—Bailey's Quartet to 6:30; dinner concert at 6:30.
KFWI (267.7 M., 1120 K.)—Concert hour.
KFWM (236.1 M., 1270 K.)—Fruitvale studio.
KFWO (299.8 M., 1000 K.)—Hotel St. Catherine Orchestra at 6:30.
KGEF (263 M., 1140 K.)—Children's hour.
KGER (315.7 M., 1290 K.)—Request hour.
KGFJ (208.2 M., 1440 K.)—Music and business announcements.
KGO (384.4 M., 780 K.)—Concert to 6:45.
KHJ (416.4 M., 720 K.)—Nightly doings to 6:15; Fitzgerald Music Company to 6:45; Los Angeles Times world-wide news at 6:45.
KLX (508.2 M., 590 K.)—Brother Bob to 6:30; concert at 6:30.
KMIC (223.7 M., 1340 K.)—Auslien Concert Trio to 6:45; news at 6:45.
KMTR (526 M., 570 K.)—Studio hour.
KNRC (374.8 M., 800 K.)—Casa del Mar organ.
KNX (336.9 M., 890 K.)—Biltmore Hotel Orchestra.
KPLA (252 M., 1190 K.)—Dinner concert hour.
KPO (422.3 M., 710 K.)—Dinner concert hour.
KQW (296.9 M., 1010 K.)—Farm radio school.
KPSN (315.6 M., 950 K.)—News at 6; Panatrope at 6:15.
KYA (309.1 M., 970 K.)—Air circus and theater notes.
KTAB (280.2 M., 1070 K.)—Who's who hour.

7 to 8 p.m.

KELW (228.9 M., 1310 K.)—Sponsored program.
KFI (468.5 M., 640 K.)—Studio symphonette.
KFON (241.8 M., 1240 K.)—Barn dance program.
KFRC (454.3 M., 660 K.)—The Hawaiians to 7:30.
KFSD (440.9 M., 680 K.)—San Diego Police Dept.
KFSG (275.1 M., 1090 K.)—Angelus hour to 7:30; water baptismal service at 7:30.
KFWB (361.2 M., 830 K.)—Studio recital to 7:30; sponsored program to 7:50; news at 7:50.
KFWI (267.7 M., 1120 K.)—Lectures to 7:30.
KFWO (299.8 M., 1000 K.)—Hotel St. Catherine Orchestra.
KGEF (263 M., 1140 K.)—Orthophonic recital to 7:30; lecture at 7:30.
KGER (315.7 M., 1290 K.)—Play to 7:30; Long Beach Municipal Band at 7:30.
KGFJ (208.2 M., 1440 K.)—Gordon Smith's radiotising hour.
KGO (384.4 M., 780 K.)—Music to 7:30.
KHJ (416.4 M., 720 K.)—Orchestra and Angelus Quartet.
KLX (508.2 M., 590 K.)—News to 7:30.
KMIC (223.7 M., 1340 K.)—Sponsored program.
KMTR (526 M., 570 K.)—Sponsored program.
KNRC (374.8 M., 800 K.)—Merchants' preview.
KNX (336.9 M., 890 K.)—Organ recital.
KPLA (252 M., 1190 K.)—Sports review to 7:30; Edmund's Orchestra.
KPO (422.3 M., 710 K.)—Music to 7:30.
KQW (296.9 M., 1010 K.)—Farm topics to 7:30.
KTAB (280.2 M., 1070 K.)—Shopping news to 7:30.
KTBI (288.3 M., 1040 K.)—Children's hour at 7:15.

8 to 9 p.m.

KELW (228.9 M., 1310 K.)—California Mixed Quartet.
KFI (468.5 M., 640 K.)—N.B.C. hour. Calpet program.
KFON (241.8 M., 1240 K.)—Long Beach Municipal Band; ten-minute intermission, with studio music at 8:10.
KFRC (454.3 M., 660 K.)—Sponsored program.
KFSD (440.9 M., 680 K.)—Unitarian Church services.
KFSG (275.1 M., 1090 K.)—Services continued.
KFWB (361.2 M., 830 K.)—Belasky's string quartet.
KFWI (267.7 M., 1120 K.)—Genevieve Chinn.
KFWM (236.1 M., 1270 K.)—Mandolin Serenaders.
KGEF (263 M., 1140 K.)—J. T. Rumble Concert Co.
KGER (315.7 M., 1290 K.)—Long Beach Municipal Band; ten-minute intermission, with studio music at 8:10.
KGFJ (208.2 M., 1440 K.)—El Patio Ballroom.
KGO (384.4 M., 780 K.)—N.B.C. hour.
KHJ (416.4 M., 720 K.)—Minimum temperature report at 8:00; studio concert and Norma Novello, soprano.
KLX (508.2 M., 590 K.)—Variety hour.
KMIC (223.7 M., 1340 K.)—California Ramblers Orchestra.
KMTR (526 M., 570 K.)—Studio hour.
KNRC (374.8 M., 800 K.)—Bay Cities Music Association.
KNX (336.9 M., 890 K.)—Studio hour.
KPLA (252 M., 1190 K.)—Feature program.
KPO (422.3 M., 710 K.)—N.B.C. hour.
KQW (296.9 M., 1010 K.)—San Jose hour.
KPSN (315.6 M., 950 K.)—Gene Quaw's orchestra.
KTAB (280.2 M., 1070 K.)—Mills College lectures.
KTBI (288.3 M., 1040 K.)—Biblical exposition by Rev. Thomas Moseley.
KYA (309.1 M., 970 K.)—International hour.

9 to 10 p.m.

KELW (228.9 M., 1310 K.)—Mission Play Trio.
KFI (468.5 M., 640 K.)—N.B.C. program: Dodge Bros. to 9:30; Moon Magic at 9:30.
KFON (241.8 M., 1240 K.)—Birkel Music Co.
KFRC (454.3 M., 660 K.)—Movie Club to 9:45; flying lesson at 9:45.
KFSD (440.9 M., 680 K.)—Ratliff Academy of Dancing.
KFSG (275.1 M., 1090 K.)—Services continued to 9:15; Grey Studio program at 9:15.
KFWB (361.2 M., 830 K.)—Studio hour; Charlotte Lovelace and others.
KFWI (267.7 M., 1120 K.)—Incidental music.
KFWM (236.1 M., 1270 K.)—Mandolin Serenaders.
KGEF (263 M., 1140 K.)—Studio music.
KGER (315.7 M., 1290 K.)—Feature program.
KGO (384.4 M., 780 K.)—N.B.C. hour.
KHJ (416.4 M., 720 K.)—Beverly Bearcats; Dare Sisters; Lou Emmel.
KLX (508.2 M., 590 K.)—Variety hour.
KMIC (223.7 M., 1340 K.)—California Ramblers Orchestra.
KMTR (526 M., 570 K.)—Studio hour.
KNRC (374.8 M., 800 K.)—Walter Biddick's dance hour.
KNX (336.9 M., 890 K.)—Courtesy program.
KPLA (252 M., 1190 K.)—Coral Aikin Trio.
KPO (422.3 M., 710 K.)—N.B.C. hour.
KTAB (280.2 M., 1070 K.)—A Cappella Choir of Stockton.
KYA (309.1 M., 970 K.)—Novelty night.

10 to 11 p.m.

KFI (468.5 M., 640 K.)—Purcell Mayer, violinist, and others.
KFON (241.8 M., 1240 K.)—Majestic ballroom.
KFRC (454.3 M., 660 K.)—Dance music.
KFSD (440.9 M., 680 K.)—Plaza Real Orchestra.
KFSG (275.1 M., 1090 K.)—Organ recital.
KFWB (361.2 M., 830 K.)—Cinderella Ballroom.
KFWI (267.7 M., 1120 K.)—KFWI Gypsy band.
KGER (315.7 M., 1290 K.)—News to 10:15; Dotyn's Blue Three at 10:15.
KGO (384.4 M., 780 K.)—Hotel St. Francis Orchestra.
KHJ (416.4 M., 720 K.)—Caledonians Concert Orchestra and Frank Geiger, basso.
KMIC (223.7 M., 1340 K.)—Dance hour.
KMTR (526 M., 570 K.)—Miller's Cafe Lafayette.
KNX (336.9 M., 890 K.)—Biltmore Hotel orchestra.
KPLA (252 M., 1190 K.)—Palais De Danse.
KPO (422.3 M., 710 K.)—Merton Bories.
KYA (309.1 M., 970 K.)—Paul Kelli's Orchestra.

11 p.m. to Midnight

KFON (241.8 M., 1240 K.)—Pacific Coast Club.
KFRC (454.3 M., 660 K.)—Balconades Ballroom.
KGER (315.7 M., 1290 K.)—Dotyn's Blue Three.
KMIC (223.7 M., 1340 K.)—Dance hour.
KNX (336.9 M., 890 K.)—Hotel Ambassador Orchestra.

Midnight to 6:30 a.m.

KGFJ (208.2 M., 1440 K.)—Phonograph records.

Bank Displays Rubber Made From Guayule

Guayule, the new rubber plant being grown in various parts of California, is being displayed by the Guaranty office of the Security Trust and Savings Bank. The plant, the raw product and the manufactured tire are attracting thousands of persons in the bank's windows at Seventh and Spring streets.

The development of this plant is an outgrowth of the rubber shortage brought on by the World War. It is also America's answer to the rubber monopoly established by Great Britain through her control of India. After experimenting with the Mexican guayule, the rubber manufacturers of the United States decided to try cultivation of the plant on several hundred acres in San Diego county and in the Salinas Valley.

On a recent visit to the Salinas Valley, Secretary Hoover looked over the plantations of guayule and said he considers guayule an almost certain future source of supply for a great deal of the rubber needed in this country.

FILM COSTUMES STOLEN

The costumes worn by Leon Holmes in "The King of Kings" and valuable still photographs of scenes in the same film were stolen Tuesday from the Holmes residence at 1734 North Hudson avenue, the actor reported to the police yesterday.

Oh YE JOYFUL ONES!
Tune in on the SPERRY FLOUR Reveille Hour
featuring CHARLIE WELLMAN
K·H·J
Every Morning
8.00 to 9.00
except Saturday & Sunday

Get Better Radio Results with the Willard POWER UNIT

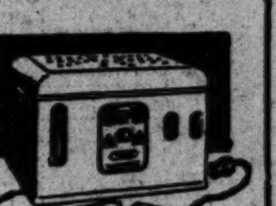

The NEW Willard "A-B" Power Unit

operates from your lamp socket. Supplies both "A" and "B" current for all sets up to ten tubes. Turns ON automatically when you tune in—OFF when you are through. Licensed under patent Nos. 1,455,141 and 1,635,117. Has full approval of Underwriters' Laboratories.

LET Broadcast Music Tell You—

Listen to violin broadcast with your radio operating under its present power. Change like a flash to Willard Power. Back, forth, as often as you wish. Can you imagine a finer way to find the power supply that will do the best job in your set? Your Willard dealer will show you how. See him today. Set the time for your demonstration.

Willard RADIO POWER

Set a Time for a Demonstration of the Willard Power Unit

We'll bring a Willard "A-B" unit right to your home with everything that's needed to compare results—with your radio on its present power—on Willard Power. We let you do the testing. Phone us, and we'll arrange for a demonstration at your convenience.

Western Auto Electric Co.
Los Angeles
1601-1611 S. Hope St.
WEstmore 1441

WANT-AD INDEX

	Page
LOST AND FOUND	14
SPECIAL NOTICES—Miscellaneous	14
TRAVEL OPPORTUNITIES	14
AUTOS FOR HIRE	14
BEAUTY SHOPS	14
PERSONALS—Business	14
CHURCH NOTICES	14
BUSINESS ANNOUNCEMENTS	14
EDUCATIONAL	14
CONTRACTORS AND BUILDERS	14
WANTED—Help, Male	14
WANTED—Help, Female	14—15
WANTED—Help, Male and Female	15
WANTED—Agents and Canvassers	15
EMPLOYMENT AGENCIES	15
WANTED—Situations, Male	15
WANTED—Situations, Female	15
WANTED—Situations, Male, Female	15
WANTED—To Rent	15
TO LET—Rooms	15
TO LET—Hotel Rooms	15
TO LET—Rooms and Board	15
TO LET—Housekeeping Rooms	15
TO LET—Apartments	15—16
TO LET—Flats	16
TO LET—Houses, Furnished	16
TO LET—Bungalows in Courts	16
TO LET—Houses, Unfurnished	16
TO LET—Beach Property	16
TO LET—For Business	16
TO LET—Miscellaneous	16
TO LET—Flats, Apartments, Houses, Furniture For Sale	16
FURNITURE	16
SEWING MACHINES	16
MUSICAL INSTRUMENTS	16
MACHINERY	16
FOR SALE—Miscellaneous	16—17
BOATS, YACHTS, ETC.	17
AIRPLANES AND AERONAUTICS	17
SWAPS—All Sorts	17
AUTOMOBILES—Miscellaneous	17
HORSES, MULES, CATTLE, ETC.	17
POULTRY AND SUPPLIES	17
PETS AND SUPPLIES	17
HOUSES—For Sale	17—18
HOLLYWOOD—Miscellaneous	18
BEVERLY HILLS—Miscellaneous	18
GLENDALE—Miscellaneous	18
BURBANK—Miscellaneous	18
PASADENA—Miscellaneous	18
ALHAMBRA—Miscellaneous	18
SOUTH PASADENA—Miscellaneous	18
EAGLE ROCK—Miscellaneous	18
HIGHLAND PARK—Miscellaneous	18
HUNTINGTON PARK—Miscellaneous	18
INGLEWOOD—Miscellaneous	18
SANTA MONICA—Miscellaneous	18
CITY LOTS—For Sale	18
APARTMENT, FLAT PROPERTY	18
BUSINESS PROPERTY	18
INDUSTRIAL PROPERTY	18
INCOME PROPERTY	18
SUBURBAN PROPERTY	18
BEACH PROPERTY	18
POULTRY RANCHES	19
COUNTRY PROPERTY	19
MOUNTAIN, CANYON PROPERTY	19
EASTERN, NORTHERN PROPERTY	19
SAN FRANCISCO PROPERTY	19
OIL PROPERTY	19
ORANGE, LEMON, WALNUT	19
STOCK AND DAIRY RANCHES	19
REAL ESTATE—Miscellaneous	19
ACREAGE FOR SUBDIVISION	19
WANTED—To Purchase Real Estate	19
FOR EXCHANGE—Real Estate	19
MONEY TO LOAN	19
AUTO LOANS	19
MONEY WANTED	19—20
MORTGAGES, TRUST DEEDS	20
MINES AND MINING	20
HOTELS AND ROOMING HOUSES	20
APARTMENT-HOUSE BUSINESSES	20
BUSINESS INVESTMENTS	20
BUSINESS OPPORTUNITIES	20
BUSINESS OPPORTUNITIES Wanted	20
LEGAL NOTICES	20
TOO LATE TO CLASSIFY	20

WANT-AD RATES

EFFECTIVE JANUARY 1, 1927.

Rates per line insertion: 30 consecutive times, 21c Daily, 27c Sunday; 7 to 29 consecutive times, 23c Daily, 28c Sunday; 3 to 6 consecutive times, 24c Daily, 28c Sunday. ONE TIME, 34c Daily, 40c Sunday.

SITUATIONS WANTED, 7 or more consecutive times, 16c Daily, 19c Sunday; 3 to 6 consecutive times 17c Daily, 20c Sunday; ONE TIME, 24c Daily, 27c Sunday. Advertisements for the subheadings, "PAINTING, DECORATING, CARPENTERING," "DRESSMAKERS & SEAMSTRESSES" and "NURSES" are not classified as Situations Wanted advertising and will be charged for at the General Want-Ad Rates, 34c Daily and 40c Sunday.

"NOTICES OF SPECIAL INTEREST," "SAFETY MEETINGS," "PERSONALS," "SPECIAL NOTICES," "STOCKS AND BONDS," "STREET IMPROVEMENT BONDS," "MONEY TO LOAN—DIAMONDS & JEWELRY," "PHYSICIANS," "MEDICAL," "SANATORIUMS" and "BATHS & MASSAGE," 30 consecutive times, 23c Daily, 31c Sunday; 7 to 29 consecutive times, 27c Daily, 33c Sunday; 3 to 6 consecutive times, 30c Daily, 35c Sunday; ONE TIME, 43c Daily, 50c Sunday.

EMPLOYMENT AGENCIES, MOTION-PICTURE ADVERTISING, etc., under any classifications 30 consecutive times, 25c Daily, 32c Sunday; 7 to 29 consecutive times, 27c Daily, 37c Sunday; 1 to 6 consecutive times, 30c Daily; 40c Sunday. ONE TIME, 43c Daily, 50c Sunday.

Advertisements on rate-holder rates on application.

All advertising from outside of Southern California: 30 times, 28c Daily, 40c Sunday; 7 times, 30c Daily, 45c Sunday; 3 times, 33c Daily, 50c Sunday; 1 time, 43c Daily, 60c Sunday.

MINIMUM CHARGE 2 LINES

To estimate the cost of want ads count 5 average words per line. Words containing more than 8 letters should be counted as two words.

Advertisers should retain receipts given by The Times for payment of Want Ads, as no mistakes will be rectified without them.

Cancellation of advertisements before appearance cannot be guaranteed to take effect until after the advertisements have appeared once. Countermands must be received by 2:30 p.m. for daily issue and 4 p.m. Friday for Sunday Times.

Rates for display advertising will be furnished on request.

The Times will not be responsible for more than one incorrect insertion of any advertisement ordered for more than one time.

The inadvertent omission or incorrect publishing of advertising will be rectified only by cancellation of the charge made for the service rendered.

Friday, 9 p.m., is closing hour for the early issue of the Sunday Times.

WANT-AD COLLECTION BOXES may be found in the following buildings:

Board of Trade Bldg., 111 W. 7th.
Brack-Shops, 521 W. Seventh st.
Braun Bldg., 1240 S. Main st.
Broadway Central Bldg., 424 So. Broadway.
Bryson Bldg., 145 S. Spring st.
Busch Bldg., 660 S. Vermont.
Byrne Bldg., 253 S. Broadway.
California Bldg., 205 S. Broadway.
Chapman Bldg., 756 S. Broadway.
Columbia Trust Bldg., 813 W. 3rd.
Cotton Exch. Bldg., 3rd & Main.
Douglas Bldg., 257 S. Spring st.
Delta Bldg., 426 S. Spring st.
Detwiler Bldg., 412 W. Sixth st.
Edwards & Wildey Bldg., 609 S. Grand ave.
Grant Bldg., Fourth & Broadway.
Hellman (H. W.) Bldg., 4th-Spring.
Hellman (I. W.) Bldg., 411 So. Main.
Hibernian Bldg., 4th & Spring.
Higgins Bldg., Second & Main.
Hillstreet Bldg., 815 S. Hill.
Johnson (O. T.) Bldg., 4th-Bdwy.
Knickerbocker Bldg., 642 S. Olive.
Lane Bldg., 5th and Spring.
Lankershim Bldg., 126 W. Third.
Laughlin Bldg., 315 S. Bdwy.
L. A. Ry. Bldg., 11th & Bdwy.
Loew's State Bldg., 707 W. Bdwy.
Pacific Electric Bldg., 6th & Main.
Pacific Mutual Bldg., 523 W. 6th.
Pershing Sq. Bldg., 448 S. Hill.
Rives-Strong Bldg., 9th & Main.
San Fernando Bldg., 406 S. Main.
Security Bank Bldg., 6381 Hollywood Blvd.
Severance Bldg., 105 W. 6th st.
Silent Bldg., 735 S. Hill st.
Stack Bldg., 4th & Broadway.
Sun Finance Bldg., 510 W. 6th st.
Title Guarantee Bldg., 220 W. 5th.
Van Nuys Bldg., 210 W. 7th st.
Western Mutual Bldg., 321 W. 3rd.
Wright-Callender Bg., 403 S. Hill.
Y.M.C.A. Bldg., 715 S. Hope st.

TIMES TELEPHONE
MEtropolitan 0700
TIMES MAIN OFFICE
Corner Broadway and First street.
TIMES BRANCH OFFICE
621 South Spring street.

LOST—FOUND

LOST, FOUND, STRAYED—And Stolen —2

BAG lost, ladies' black silk, contained cash, bank books, keys. Hollywood blvd., P.E. train, Tues. p.m. Reward. Ph. MU. 2586.

BICYCLE found at corner Santa Monica Blvd. & Kingsley. Call GR. 1063.

BILLFOLD, black, cont. $51 in cash & important cards, lost in S. P. depot or yards. $25 reward. Call TR. 4681. 209 Van Nuys Bldg.

BOX cont. pink slip, bet. Eagle Rock & 6075 Franklin. HE. 4161. Apt. 212.

BRACELET, gold 24-chain with square clasp, lost Tuesday. Reward if returned to Bernice Clifford, Innes Shoe Co., 642 S. Broadway.

BRACELET lost, diamonds all around. Reward. RO. 5834.

BRIEF CASE lost, brown, initials F. M. S. stamped in gold, contains valuable accounting papers. Lost from auto parked at 2019 E. 3RD ST. Liberal reward. HU. 7536-J.

BRIEF case, russet leather, containing 3 check books with name & address on checks, also 2 note books. Liberal reward will be paid at 515 Security Bldg., L. A.

BROOCH (small) carved jade, lost Monday, Western, Harvard, or on 7th st. Keepsake. Rew. WA. 7684.

BROOCH, wreath with pearls, lost Sun. in or nr. cafeteria, 2018 N. Western. Rew. WH. 7724.

CAT found, Persian, on hills on N. Vine st. Phone HO. 9098.

CAT, Persian, gray, lost Jan. 16. Telephone WH. 2165. 1987 La Claire.

DOG lost, toy collie, answers to name of Lady; about year old, female. Lost vicinity of Beachwood & Franklin; reward. GL. 8237 or TU 6924.

DOG strayed from vicinity of 3rd & Fairfax. Large sized male police, dark mouse color. Property of B. Gilmore. TR. 2556. Reward.

DOG lost, cor. Sunset & Gower. Medium brown, Pekingese, ans. to name "Chutai." Lib. rew. Call GR. 4191 & ask for Betty Gates.

DOG lost, police puppy, in vicinity of 8th & Lorraine. Child's pet. Liberal Reward. Call WH. 4124.

DOG lost, Scotch terrier, black. Reward offered. Call Santa Monica 22871. 603 Nimes Rd., Bel-Air.

DOG lost, 6 mo. Chow pup. Answering to "Chang." White streak on tail. Liberal reward. GR. 3046.

DOG lost, brown & white male terrier puppy. Answers to "Jeffy." Child's pet. BE. 2802.

DOG. White fox terrier; black spots. Name Peter. Lic. 16767-1927. GL. 0930.

DOG lost, Boston bull, white face and neck, brindle brown, 7 mos. old, 25 pounds. Name Buddy. AN. 8764.

DOG LOST — FEMALE AIREDALE. REWARD. OX. 8229. 454 S. PALM DRIVE, BEVERLY HILLS.

DOG lost, white spitz, Culver City tag. Reward. 1134 Logan. FA. 1680.

DOG found, Boston puppy. Owner identify & pay expenses. DE. 4850.

DOG lost, light color Pekingese. Liberal rew. 462 N. Mansfield. WH. 0229.

DOG, Spitz Alaskan, name Buddie. 7120 Sunset. GL. 3379. Reward.

ENVELOPE (Ingersoll-Rand) addressed to O. D. McConnell, Phillipsburg, N. J., cont. deed. Return to Ingersoll-Rand Co. Reward.

FUR, bleached fox, betwn. 3743 San Marino & 1348 Ingraham, Cummings Apts. Reward. DU. 6450.

GLASSES lost, horn rimmed, in brown case, on Hollywood Blvd. & Las Palmas or Cahuenga & Yucca, Saturday evening. Reward. GL. 9926.

GLASSES lost, small oblong, plain silver lorgnette attached to narrow black ribbon. Reward. GL. 6131.

GLASSES, horn framed, brown case. Hollywood, Sat. eve. Reward. GL. 9926.

GLASSES lost, shell rimmed. Rew. 2704 Exposition Pl. YO. 6248.

HORSES lost—Two mares, 1 bay & 1 dark roan, weight 1400 lbs. ea. Bay shod in front. Ph. Compton 2302.

KODAK, No. 1 Eastman folding, brown leather case. Philharmonic Aud., Sun. a.m. TU. 7211, E. Gosser. Reward.

MOTION picture film of freckle-faced boy. No questions asked. Reward. Leon Holmes, care Michtie & Enslander, HOlly. 1068. Hemp. 6187.

MONEY lost, 3 $1 bills on B'way bet. 2nd & 7th. Need money. RO. 4449.

NECKLACE, pearl, lost Tues. Diamond clasp. Rew. UN. 7295 eves.

PENCIL, gold, init. "S.F.B." Culver City P.E. train. Liberal reward for its return to 630 Roosevelt Bldg.

PIN lost, small platinum filagree. Reward. Call TU. 3812.

PURSE lost, black moire, Friday a.m. H car. DU. 3920 or TU. 1212.

PURSE, lavender silk. $5 and stamps. VA. 8468, 10 to 4. Reward.

RUG lost, 9x12, velvet rug, either on Maple ave. or 35th st. Reward. FA. 4497.

SPECTACLES LOST, IN CARVED CASE. REWARD. CALL FI. 6772.

SUITCASE cont. girl's clothing W. Holly'd. Jan. 24. 7901 Melrose. OR. 1601. Reward.

WELDING TORCH REGO. lost. Reward. 752 E. Pico. WE. 8050.

LOST—1 U. S. Army discharge, 1 discharge from National Military Home, also Certificate of Pension 1569309, in large envelope addressed to George Bult on East Fifth near Towne ave. Notify United Veterans of Republic, VA. 5961.

LEATHER bag lost, ladies', Sunday, in Topango Canyon or Mulholland Drive. Monogram M.A.R.Y., hand-tooled. Finder please return & keep money. M. S. Koeing, 1064 W. Burbank Blvd., Burbank.

LOST—Old gold oval locket, chasing around edge, three pearls across middle, old-fashioned picture of girl inside. Reward. Address W. box 594, Times Branch.

LOST—Ladies' white gold wrist watch in or near Broadway Dept. Store. Liberal reward. Mrs. D. Whetstine, 1527 E. Orange Grove, Pasadena. NI. 1269.

LOST, container of about 4 keys, Monday morning, on 10th st., near Western ave. Finder please call STEBBINS, WE. 9373. 1031 S. Brdway.

LOST, police dog, friendly. License 6582. Reward. Phone OL. 9718.

FOUND, police female dog. Owner please call HUm. 1693-W.

LOST—Boston bull, female, one white ear. GArfield 7848.

NOTICES—MISC.

SPECIAL NOTICES—Miscellaneous —3

ELECTROLIFE Health Blankets First-aid Electric Heating Pads of any size desired. Electrolife Manufacturing Co. 3654 Pasadena ave. CApitol 6619.

Baths and Massage —A

SPINALENE PROCESS MASSAGE FREE DEMONSTRATIONS DAILY. The public is invited to a free demonstration of (SPINALENE) the world's most rational health restorative treat. in thousands of homes. (SPINALENE) is guarding the health of the family, has done so for 21 yrs. The Chas. L. Kramer (SPINALENE) Studios, 540 S. Coronado. Ph. DU. 6173. Hrs. 9 a.m. to 6 p.m. Eve. by appt.

SWED. mass. $2. With sweat, shower, vibra., rub, adjst. $3. Fat & constip. overcome. Gall bladder drain, colon flush & all drugless heal. Mass. by male students, 4 to 6, $1. L. A. Inst., 424 S. Bdy. R. 209. VA.1765.

DR. NOON & Isham, nurse asst. Osteo., elec. vapor sweat. Sun ray. Latest meth. of treat. 9-7. Sun. 11-3. 1013 Calif. Bldg., 2nd-Bdwy.

CHIROPRACTOR SWED. MASSAGE sun ray. 700 S. La Brea. Office 200. Cor. Wilshire. OR. 0302. Open Sun.

SWED. mass., chiro. Electromas. 322 Grant Bldg., 4th & Bdwy. TU. 4330. Hrs. 10-8. Sun. 10-2.

MASS., baths, sweats, salt glow, expert nurse. 10 a.m.-11 p.m. 1257 W. 7th. Open Sundays. DR. 9595.

CAB. SWEATS, massage, sun ray, chiropractic. 542 S. Bdwy. Rm. 810. Hrs. 10-8. Sun. 10-2. TU. 6409.

CHIROPRACTIC adj. & Swedish massage. Hrs. 10 to 5:30. 220 W. 11th.

EXPERT European masseuse. Private. NELSON, MU. 7867.

SCIENT. Masso Ther. Mrs. McFarland 1020 W. Pico. Apt. 112. AT. 0592.

MASS., violet ray & vibratory. 1306 W. 11 st. Apt. 5. Hrs. 10-7. L car.

STEAM shower bath and massage. 622 Stack Bldg. 10-6. Sunday 10-4.

SWED. mass., chiro. your home or mine. 721 SO. HARTFORD. 557531.

HIGH frequency VIOLET RAY 10-6. Mrs. Curtis, 922 W. 6. Apt. 7.

NU Method foot, face, scalp, mass. 326 Lissner Bg., 524 S. Spring. 10-6.

SPECIAL, new meth. mass. Results guar. 456 S. West'n. Ct. L. WA.1709.

INSTITUTE Swedish massage. 323 Un. League Bg. 2nd & Hill. VA. 0270.

MAGNETIC masseuse, trained nurse, take patient my home. AT. 6574.

YOUR home or mine, nurse, massage. Violet ray treatments. VE. 7028.

Frances E. Wells, Chiro. R. 318 Haas Bg. 219 W. 7. VA. 9914. Hrs. 9-6.

NURSE, special massage, nervous, mental. DRexel 2420.

CHEM. & intest. baths, mass., young Battle Creek masseuse. DR. 5930.

COL. mass. call at homes to give body massage. Ladies only. DR. 7488.

SCALP massage & manicuring. 812 Orpheum Theater Bldg., 9th-Bdwy.

REAL Swedish massage. Fina Larsen. 621 W. 17th. AT. 7761. Open Sun.

LARGE electric blanket. Paid $125. Sell for $65. OL. 3801.

SCIENTIFIC massage by grad. masseuse. 228 S. Grand, R. 2. Hrs. 10-5.

Medical —3-B

Drs. Shores & Shores

501 Met. Theater Bldg., 6th & Hill. Catarrh, deafness, head noises, hay fever, asthma, rheumatism, eczema, piles, epilepsy, goiter, nerves, blood, skin, lungs, heart, stomach, bowels, bladder, kidneys, liver specialty. 34 yrs. Hrs. 9-5; eves. 6-8; Sun. 10-12.

ARE YOU IN A RUN-DOWN CONDITION—Loss of weight, appetite and vitality? 30 days' trial treatment. Free examination by specialist. 407 DELTA BLDG., 426 S. Spring.

MAN DOCTOR

EXAMINATION FREE
219 Douglas Bldg., cor. 3d & Spring.

DR. ELSIE HAIGLER, phys. & surg. Spec. women's diseases. 316 Ferguson Bg., 3rd & Hill. VA. 6341. 10-4.

Sanatoriums, Hospitals, Etc. —3-C

WILL take patient at physician's home. GL. 3486.

PRIVATE home for aged invalids, graduate nurse. $60 mo. YO. 1937.

Dentists —3-G

DR. GARRETT J. CRANDALL HAS RETURNED AND OPENED OFFICES AT 1107 BROCKMAN BG., 7TH & GRAND AVE. PH. TU.7611.

TRAVEL OPPORTUNITIES—Land, Water, Air —3-H

EXCURSION RATES

Seattle $23.50. Port. $20. Salt Lake $15. Denv. $19. Chi. $35. Dallas $25. Phoe. $10. Lankershim Hotel. 7th & Broadway. TR. 5751.

RED BALL TRANSIT

$12 PHOENIX $12
ALL POINTS EAST
110 E. 7TH. VAndike 6076.

GENTLEMAN wishes to ride, expenses to Fort Worth, Tex. Ph. OR.6195.

TRAVEL OPPORTUNITIES—Land, Water, Air —3-H

14½ HOURS' express service to

$20 Portland $20

TUESDAY, SATURDAY, 6:45 P.M. Heated, luxurious motor coach. Ind. reclining seats. Bonded carrier. $23.50 SEATTLE $23.50. PORTLAND-L.A. STAGES, INC. Low fares El Paso, Dallas, K. C., Chicago, South, East. Phoenix daily. ASTOR Hotel, 208 S. Hill. ME. 6751.

Golden West Stages, Inc.

261 E. 5TH ST. VAndike 8251
$18—PORTLAND—$18
$21—SEATTLE—$21
THROUGH SERV. NO CHANGE

PHOENIX, SALT LAKE CITY, DALLAS, K. C., CHICAGO

20 Passenger Parlor Car

PHOENIX, EL PASO, DALLAS. EXTREME LOW RATES, all points east. Bonded, insured, reliable carrier, cars operated on schedule. BORDERLAND STAGE SERVICE. 809 E. 5TH ST. FAber 0661.

$18 PORTLAND $18

FAGEOL SAFETY STAGES
NO HOTEL BILLS
Leaving Saturday at 9 a.m.
110 E. 7TH. VAndike 6076.

DRIVING to San Francisco Friday. Closed car. Take 1 for company. Pay own expenses only. Address S. box 842, Times Branch.

FISHING, HUNTING, YACHTING—Trip to Turtle Bay, Lower Calif. 15 days. Leave next Sunday or sooner. Want 4 more. DR. 6382.

5062-J Glendale, will accompany party with car to San Francisco.

AUTOS FOR HIRE—With or Without Driver —3-R

PHONE YOUR WANT-ADS TO THE TIMES. NO CREDIT ARRANGEMENT NECESSARY. COURTEOUS EXPERIENCED AD-TAKERS. DAY AND NIGHT. WILL HELP YOU WITH YOUR COPY, IF DESIRED. MEtropolitan 0700.

LATE model sedan with exceptionally competent driver, hour, day, week or month. Go anywhere, any time. Know Cal. thoroughly. DU. 9828.

LATE MOD. CLOSED CARS, $75 PER MONTH UP. NO MILEAGE LIMIT. 1268 SO. ALVARADO. BE. 2448.

MARMON 7-passenger, owner driving, long or short trips. BE. 2679.

NEW Jordan 5 sedan, day, week or month. Reasonable rates. DU. 9916.

TOURISTS, attention; new car owner driving. R. rates day or wk. ME.7552.

NEW CLOSED CAR. Owner drives. Reas rates. Telephone DU. 7861.

BEAUTY SHOPS—And Woman's Sphere —3-X

??OVERWEIGHT??

OUR BLOOD WASH POSITIVELY Reduces parts desired. Massage, Marathon, intestinal, cabinet bath. Gymnasium. 747 S. Hill, Rm. 217.

SPECIAL Per. Wave $6. No water or finger wave necessary. Guaranteed. MacDonald's College, 733 S. Broadway. MEt. 6421.

PERMANENT WAVE

AT SCHUDER'S, special $5.50. 215 W. 5th, Rm. 408. MU. 6405.

PERMANENT WAVE $5

636 LOEW'S STATE BLG. VA. 4033.

WHY look old? when we can eliminate all wrinkles & give a youthful complexion. Mouser's, 602 Brack-Shops.

FRENCH Perm. wave given by Mme. Melville, 814 S. Hope. TU. 9372.

$5. Perm. wave, fing. wv. & neck trim incl. 714 S. Hill. R. 408. VA. 9302.

PERSONALS—Business —4

LET ME HELP YOU!

My usual charge for personal NUMBERSCOPE is $5, but for the purpose of introducing I will for a limited period make these fascinating, scientific helpful readings for $1. LICIA NICHOLLS, box 445, Station C, Los Angeles.

LADIES' necessity novelty. Quick sales, enormous volume. Fourth interest $500. Secured. Interview convince you of reliability and opportunity. Want one person only. Lady C. S. preferred. Address M. box 132, Times Office.

FIVE dollar reward for copy of "Zalvalindo, the Wise Witch," written by Katherine A. Gibson and published by John A. Stevens. Send to Reeve Hobbs, 229 First National Bank Bldg., Monrovia, Calif.

THE H. PERCY SHARPE-GUILD OF ARTS & CRAFTS. Earn as you learn. 409 H. W. Hellman Bldg. TU. 2041.

GENTLEMAN, 39, bachelor, neat, quiet, refined, would care for home in owner's absence in exchange for living quarters. Ref. Address L. box 195, Times Office.

BEAUTIFUL young lady will give 1-3 of salary for 2 yrs. to person financing & getting her started in pictures. Bona fide proposition. Address L. box 11, Times Office.

MME. PATTENAUDE OF PARIS DANDRUFF & HAIR FALLING STOPPED WITHIN 24 HOURS. 172 S. WESTERN. DR. 4652.

FOR SALE, life membership in Breakers Club, $250. Locker fee $2 monthly only other cost. Address T. box 260, Times Office.

MOTION PICTURES

Men, women & children wanted for motion pictures. No investment req. Call after 10 a.m. 216 E. 31st.

EXP. woman wishes to be financed by responsible party in small hotel or apt. hse. Refs. exch. Address S. box 341, Times Branch.

HAND-painted bedroom sets with French flowers made to order. Mademoiselle Angelle, 1110 S. Catalina.

DELIGHTFULLY SUNNY APARTMENT, 4 ROOMS, GARAGES. 1323 S. CRENSHAW BLVD. OR. 0797.

ARCHITECTURAL Club. Free employment office in their clubroom. 833 S. Spring st. City Club Bg. VA.8872.

CLUB MEMBERSHIPS. I pay cash but sell on terms if desired. Est. 1920. "Club" Brace, Detwiler Bg. TR.9924.

REWARD for present address of John B. Dennis, late of Beverly Hills. Answer Bell, P.O. box 366, Upland.

BRENTWOOD C. C. rec. memb. $300 cash or terms. Ph. Sierra Madre. Black 164.

MISS Condon for club memberships. GL.5841, GL.1601. Rm. 812 Taft Bg.

J. P. H., it's all right. Come, see me, or call up. E.

MARINELLO Beauty Course for sale. Sac. 1302 S. Spaulding. WH. 6667.

FALSE TEETH REPAIRED, 424 Bryson Bg. 2d-Spg. (Op. eve.) TU. 9392.

CLUB MEMBERSHIP EXCHANGE, 701 Spring Arcade Bldg. FA. 3166.

Inquiries, Missing People —4-A

HANDY—I received your letter. 717 Ocean Front.

CHURCH NOTICES—Liberal and Orthodox —5

Liberal —5

Christian Spirit Church

1972 Santa Ana Blv., nr. Wilmington, Watts. Services Wed. & Sun 8 p.m. Music, D. E. Radcliff, blind worker. Test by Rev. Rubel, Hindu ord minister. Consult. daily. DE.6652.

ANGLO SAXON ISRAEL. Do you know that we are the inheritors of the great promises of God, made to Israel? Come and hear, come and hear every Thursday eve. at 7:30 at the Barnes Music Co. Hall, 332 S. Broadway.

BUSINESS ANNOUNCEM'TS—Miscellaneous —6

MOTION PICTURES

Producer endorsed by leading business men and educators offers training to ten men 18-30, ten girls 15-25, Americans, five children 7-10, for work in series 16 educational pictures. See director C. B. Pictures Co., 7102 Hollywood Blvd. Hours 10 to 12 a.m., 2 to 5 and 7 to 9 p.m. Sunday 1 to 5.

$1 WATCH HOSPITAL

Watches repaired this week $1. Material furnished, sold at wholesale. Hands 25c, mainsprings 50c, crystals 25c, cleaning $1. Work guaranteed 2 yrs. Please bring this ad. 403 S. Broadway. Opposite the Broadway Dept. Store.

FURNACES & stoves repaired & adjusted. Chimney work. Coal furnaces changed to gas. CAMPBELL THE FURNACE MAN, AX. 0510.

DOUGLAS PRESS, printing all kinds. 1000 printed bus. cards, $1.50 up. 728½ S. SPRING. TU. 8477.

AWNINGS, windows, $5; stores, $15. CAMPBELL AWNING CO. AX.0510.

Auctions, Auctioneers —6-B

$10 AUCTION COURSE FREE. W. B. Carpenter, Beverly Hills. OX. 3889.

Attorneys, Counselors —6-A

ATTORNEY, $25 to $50. FULL FEE. TERMS. PROMPT ACTION ALL CASES. ADVICE FREE. WALTER OSTERMAN, ATTORNEY, Rm. 419, 426 S. Spring st. VA.0234.

INTERNATIONAL law will solve your personal problems. M. G. SALINAS, 317 Western Mutual Bldg. VA. 4012.

NEVADA and Arizona corporations organized. BEN L. BLUE, 424 Roosevelt Bldg. TR. 6479.

NO charge for preliminary consultation, any case. California, Arizona and Nevada. Room 532, 607 S. Hill.

ALL LEGAL MATTERS. LEONARD, 904 Broadway Arcade. TU. 7668.

$35-$50, no win, no fee, auto cases, family matter. 546 Douglas Bldg.

Insurance —6-J

HAVE you been rejected for life ins.? I have a message for you. Free. Address L. box 317, Times Office.

BUSINESS ANNOUNCEM'TS—Miscellaneous —6

Patents, Patent Attorneys —6-B

HAZARD & MILLER. H. Miller, 8 yrs. member of exam. corps, U. S. Patent Office. Hazard's book on patents free. 502-6 Central Bldg., 6th-Main.

HERE from N. Y. Represent eastern capital, will promote prac. invention on a royalty basis. Call or write HARRIS, 328 Consolidated Bldg.

MARTELL, Pat. Atty., 21 years L.A. FREE ADVICE. 124 W. 4th. Rm.471. MOD. FEES. Search in Wash., $5.

BUSINESS SIDE OF PATENTS. We procure valid patent; backing. Pat. Enterprise, R. 320, 205 S. Bwy.

F. E. Maynard, Reg. Pat. Atty. 20 yr. exp. Pac. Natl. Bk. Bg., 9th & Hill.

Collection Agencies —6-B

ROSS Col. Agency, 445 Subway Term. Bldg. MU. 8047. No coll. no charge.

F. A. GRAY, 526 Bryson Bldg. 145 S Spring. TU.2466. No coll. no chge.

EDUCATIONAL — SCHOOL, College, Private Instructions —7

GET OUT OF THE RUT!

Why be satisfied with small pay when big pay positions are open in the great Electrical Industry? Get started—man! Prepare yourself for a better future. Earn more money. Let us help you make good. Practical training qualifies you. We've trained 17,000 men successfully. VISIT TODAY or write for booklet. No obligation. NATIONAL ELECTRICAL SCHOOL, 4006 South Figueroa street.

PHONE YOUR WANT-ADS TO THE TIMES. NO CREDIT ARRANGEMENT NECESSARY. COURTEOUS EXPERIENCED AD-TAKERS. DAY AND NIGHT. WILL HELP YOU WITH YOUR COPY, IF DESIRED. MEtropolitan 0700.

HARD of hearing? Try lip reading. Add. K. N., Mission Hotel, Holly'd.

SWED. & scient. mass. taught. Diploma, low rates. 1406 W. 7. 557537.

SHORTHAND IN SIX WEEKS, MONEY-BACK GUAR. TU. 9186.

Musical, Dramatic —7-A

JAZZ piano, saxophone, clarinet, violin, trumpet lessons. Ph. for circular. Winn-Kearney, 942 S. Bdy. VA.8245.

PIANO, wonderful method; gent teach. Pupils visited; reasonable. AT. 0420.

GUITAR (steel) technique by native HAWAIIAN, 222 W. 17th. AT. 6752.

GOOD VOICES wanted for OPERA. Public appearances. GLadstone 8265.

Professions, Languages —7-B

X-RAY course starting Jan. 31. Evening classes. Phone GR. 4278.

SPANISH classes. Enroll now. 3 mos. $5. Rivas School, 145 S. Broadway.

Dancing —7-C

THE ONLY private and exclusive school of ballroom dancing in L.A. Each student at all times is taught in a private studio with an individual teacher, eliminating all embarrassment. Results guaranteed. Lessons 75c. Practice free.

Eder's Private School
520 So. Broadway
ABOVE TAIT'S. FAber 1797.

DANCING

LESSONS 50c PER HOUR
PRIVATE AND PRACTICE
BEGINNERS 8-HR. COURSE, $4.50
75c—STRICTLY PRIVATE—75c
INDIVIDUAL TEACHERS

Wilson Dance Studio
417 W. 5th St.
Phone MU. 9875.

De Luxe Dancing Academy

One of the largest, most exclusive ballroom dancing schools in L. A. Lady, gent. instructors. Orch. nitely.

12 LESSONS, $5

Belasco Theater Bldg., entire 2nd flr. Hill and 11th sts., near Broadway. Trial lesson free. Bring ad.

NAT'L COLLEGE OF THE DANCE. $3.00 TOURIST COURSE $3.00. 6 ONE-HOUR LESSONS, PRACTICE FREE. 730 S. GRAND. VA. 1913.

DANCE orchestra open for engagement. YOrk 8617. Ask Mr. Vance.

CONTRACTORS—And Builders —8

LUMBER BARGAINS

2x4 O.P. Sis .... $19.50 per M
2x6 O.P. Sis .... 19.50 per M
1-6x4 O.P. siding .... 25.00 per M
1-in. spruce sheeting. $19.50 per M
1x4 & 1x6 rough rdwd. $20.00 per M

Woodhead Lumber Co.

4800 W. Pico St. Ph. WHitney 1181.

BUILDERS, ATTENTION! We have a special proposition on several lots, right off Wilshire, in fine district in Santa Monica. A FEW HUNDRED DOLLARS SHOULD MAKE YOU AS MANY THOUSANDS. Only responsible builders need apply. Phone MR. LYON, TU. 3128.

SPEC. REDUC. BLDG.

Build bungalows, flats, oil stations. Will finance cost of bldg. if lot is free & clear. Plans and specifications furnished. Call OL. 0227, before 9 a.m.

ESTABLISHED 1911
4-rm., $1500; 5-rm., $1700; 6-rm., $2100; double, $2400. Plans furn. We finance 100%. WH. 5798. Office HE. 3091. C. Wesley Taylor.

WHY not convert your vacant into income? We will build & finance 100%. If your lot isn't clear call us anyway. MILTON INVESTMENT CORP., 1204 Detwiler Bldg. TU.6811.

VETERANS, we finance and build on your lot or lot selected by you. See model houses, 554 W. 103 & 556 W. 104. Aggeler Const. Co., 2813 S. Vermont. BE. 4066; YO. 8614 eves.

HARGREAVES BUILDS HOMES. Apts. & stores. 100% finance. Remodeling, jobbing, all kinds. 1103 Kerckhoff Bldg. VA. 7025.

WILL build 7-rm. stucco & gar. for $4250. Free plan service. Help finance. Ph. WH. 9274, appt. no obligation. M. R. Shaffer, 4841 Saturn.

COMPLETE job, new bldg. or repairs. Carpenter work, cement, plastering, roofing, painting. EASY TERMS. Estimates free. RO. 0883.

STOCK PLANS 5c floor ft. Special 3c. BUILDERS' PLAN SERVICE, 4073 Beverly Blvd. OL. 7803.

GARAGE, $45 up, any size, anywhere. Shell of small house, $150. 613 W. 54TH ST. A. M. WILSON, AX.8781.

BUILD for less. I draw res. plans free. Build for 6%. SWEET, 20 yr. L.A. 646 Larchmont. GR. 9945.

CARPENTER-CONT'R.

NEW, REMODELING. TH. 1303.

WILL finance your building 100%. James S. Bohanan Construction Co. 611 Delta Bldg. Phone TU. 3768.

CARPENTER, bldr., store fronts, fixtures, remod. UN.7627. Oscar Wyatt.

PLASTERING interior and exterior; patching a specialty. TH. 6001.

PAINTING, paperhanging, tinting, 10 mos. to pay. Work guar. HU. 8216.

A-1 PRIVATE home carpenter, repair, etc. Good worker. AT. 5218.

PLASTER patching re-coloring stucco. DE. 5867.

PAINT., papers, carp., rofg. E. E. Sims. H.Watts.BE.6277. HU.6491-J.

BUILDING contractor, new work and remodeling. 618 W. 26. HU. 5233-J.

CARPENTER and cabinet work. Day or contract. 1st class work. FI.3790.

PAPER hanging, 30c roll. Also paint and tint., satisf. guartd. AT. 7129.

Painting, tinting, papering & air brush work. C. N. ROBERTS, DU. 3469.

SAVE MONEY. Your home built or repaired. Experienced bldg. OX.2320.

PLASTER'G, CEMENT'G & REPAIRING. PRICES REAS. PH. AX.6658.

Hardwood Floors —8-H

HARDWOOD floor machine sanded. Cleaned, waxed. Hansler, RO. 5923.

Roofing —8-E

ROOFING—DE. 6863

Cement Work —8-D

CASH prices on credit—10 mo. to pay. Cement alterations, repairs. Coast Concrete Const. Co. GL. 2971.

CEMENT work. Mixer for rent. Hayrinen, HUmbolt 1645-J.

CEMENT work, no job too large or too sml. Reas. & guar. work. TH. 7744.

CEMENT WORK, ALL KINDS, day or contract. Mixer. DR. 6513.

CEMENT work, 1st-class. Get other bids, then get mine. 54825. Apt. 10.

EMPLOYMENT

WANTED—HELP—Male

ADVERTISEMENTS under this heading are restricted to those offering bona fide positions without any investment required. Positions requiring an investment will be found under the heading, "Investments Required." Educational ads will be found under the heading, "Educational—School, College, Private Instructions," "Business Training Courses and To Learn Trades."

Miscellaneous —10

DRIVER-Salesman, $200 cash. Bond req. Apply after 9 a.m. NEW METHOD LAUNDRY, 401 E. 6th.

NEAT appear., respon., to secure savings accts. Mr. Tinton, Rm. 202, Bank of Inglewood Bldg., Inglewood.

BETTER than the usual insurance proposition. Every co-operation. 411 RIVES-STRONG BLDG., 9-11 a.m.

EXCELLENT opening for man at Glendale Branch California Fruit House, 102-A E. Broadway, Glendale.

CYLINDER GRINDER, $50 WK. AUTO EMP. AGCY., 702 E. 6th st.

WANTED—HELP—Male

Miscellaneous —10

MEN

We have a few openings for high-class men, with a pleasing personality and a closed automobile, wishing to learn the real estate business efficiently.

To those who qualify we will give the opportunity to earn a good living while learning.

For personal interview SEE MR. STELLA
Between 9 a.m. & 1 p.m. only

GUY M. RUSH & CO.

Subdivision Specialists
818 Story Bldg. 6th & Bdwy

MACHINISTS, plant in country, 75c hr. Plasterer, shares. Cement finisher, shares. Ornamental blacksmith, $6 day. Water well driller, standard rig, $6 day. Book-keeper, contractor, country, $5 day & room. Harness maker, ranch, $3.75 day. Milk route driver, 2nd cook, country. Waiters, dishwashers, janitors, porters, hod carrier, $5 day. Ranch hands, teamsters, milkers, married working ranch foreman, alfalfa, south, $100 mo. Murray & Ready Emp. Co., 504 Towne ave.

YOUNG MEN

NATIONAL CHAIN STORE Corporation opening 3 additional stores, requires several ambitious young men under 35, who are willing to enter one of our present stores, undergo a 30-day training period & prepare for managerships. Pay while learning $30 to $35 per week. Apply PERSONAL MANAGER, Room 100, 816 S. Figueroa, 9 a.m. or 2 p.m. TODAY ONLY.

MOVIE EXTRAS WANTED

To see Emil Jannings portray a movie extra in his latest super-masterpiece "The Last Command" at the Million Dollar Theatre starting Thursday.

I WANT a particular type of man between 21 and 28, to train for head of department. Qualifications: Neat, fine personality, good health and willing to put in long hours and hard work. This is no snap, but intelligent hard work will advance you. MR. ALEN, Suite 202, 3757 Wilshire Blvd., near Western.

YOUNG men (2) capable of meeting public, willing to start at $30 week while learning. No selling. Should average $40 week after 1st three weeks. See Mr. Hill, R. 208 Slavin Bldg., Pasadena.

WANTED—Experienced leasing man for downtown district. Exceptional opportunity with old established real estate firm for the right man. All communications confidential. Address L. box 246, Times Office.

YOUNG men (2) capable of meeting public, willing to start at $30 week while learning. Should average $40 wk. after 1st 3 wks. See Mr. Davis, R. 320 Lawson Bldg., Glendale.

$5 to $10 daily. Your pay in advance. No experience. NO investment. Good appearance necessary. 911 LOEW'S STATE BLDG.

WANTED—Boy to work on fruit truck selling oranges, house to house. Prefer boy living at home. 20% commission. Apply 8:30 a.m. 925 E. 53.

PHOTO COUPON MEN. The best offer still prevails at Austin's. No deposit. 911 Loew's State Bldg.

AUTO HELP. Fender & body men, painters, etc. KEN CLARKE'S (Agcy.) 1263½ S. Figueroa.

GET OUT OF THAT RUT & Learn assaying, cyaniding, oil, ind. chemistry. Hedges Lab. 323½ E. Spring.

EXPER. Japanese student for housework. OR. 5325. 520 S. Rossmore.

STEADY work for good man. 4096 Santa Monica, corner Sunset.

FILIPINO club employment agency, 128 N. MAIN. MU. 6497.

FRY cook, Arizona, fare adv. ... $35. Anderson Agcy., 126 W. 3rd. R. 205.

WANTED, A-1 lecturer for medicine show. Phone DE. 6653.

Store and Office —10-A

OFFICE, credits, sales, mfg.	$250
Statist., comptom., Marchand	Open
Cost acct., L.A. mfg. exper.	$150
Plumbing supply clerk	$150
Machine shop foreman	$200
Shop supt. print., lith., bind.	Open
Direct mail adv. man	Open
A-1 installment collector	Open
Accts. payable, full charge	Open
Chief clerk, audit dept.	Open
Senior pub. accts. ...day	$8-$10
Hand tool sales, retail	Open
Linoleum, shades sales, dr. ac. com.	
A-1 specialty sales, young	Open
P. C. book-keeper, bank	$150
Burr. book-keeper, bank	$110
Longhand bank bkpr.	$110
Title searcher, Calif. exp.	Open
Boys, H. S. grads, living home	$65

Organization Builders' Emp. Agcy., 4th and Main sts. 400 Central Bldg.

BOOKKEEPER with experience in granting credits and successful, diplomatic collecting for wholesaler. Integrity, energy, ability, nonsmoker. State age, experience, salary. Address S, box 436, Times Branch.

SALESMAN 25-30, A-1 firm	$200
DRAFTSMAN, mech.	$175
BKPR., engrvg. or constr. exp.	$135
STENO., white, exp.	$130
TYPIST, asst. bkpr.	$100

Los Angeles Coml. Service (Agency) 307 Van Nuys Bldg., 7th & Spring.

BOOK-KEEPER, cost clerk, for house construction company. Must be accurate, good at figures, and furnish A-1 references. Opportunity to advance after 6 months at minimum salary. Reply by letter to B. E. Werminghaus, Van Nuys.

CREDIT corr., collector with car, married, local exp. &	$125
ACCT., life ins.	$150-$175
ACCT., public	$8 a day
BKPR., typ., country	$115, R.B.

BUSINESS SERVICE BUREAU, 312 Spreckels Blg. 714 S. Hill (Agy.)

STORES ACCOUNTANT

Fine position with large Mfg. Co. for Exp. Stores Acct. Storekeeper out of city. Under 40. $175.00. Hummel Bros. (Agcy.) 629 Towne av.

METER man, exp. oil refinery orifice meters, repair & install. $175. Hummel Bros. (Agy.) 629 Towne av.

OFFICE BOY. Must be bright, neat, small size & not over 16. Apply 11 FLOOR, BARTLETT BLDG.

Salesmen, Solicitors —10-B

Mortgage Salesman

Building and loan or bond man for permanent connection. This is a very unusual opportunity for the right man. Excellent earnings. Established conservative Co. Bigger com. Apply 337 Citizens' Natl. Bank Bldg., 9 to 1 a.m. only.

Real Opportunity Specialty Salesman

The "MYSTIC" ICELESS REFRIGERATOR is here. NO ICE! NO GAS! NO ELECTRICITY! No competition, sells itself. Unlimited virgin territory. Only experienced salesmen need apply. 1548 W. 6TH ST.

3 EXP. CEMETERY SALESMEN. Highest com. pd. Real leads furn. Call Rm. 623, 1031 S. BROADWAY 1-4 only, ask for MR. PHALEN.

MANUFACTURER has immediate opening for good specialty salesmen. Exclusive territory. Bachmann Laboratory, 125 W. Washington.

RESIDENT salesman, popular priced line rain coats. Must furnish proof of responsibility. Mel Raincoat, 270 W. 38th st., NEW YORK.

I CAN use a good salesman with automobile for special sales work. Permanent position. Apply morning. 1004 Architect Bldg. MU. 5136.

WANTED—Experienced salesman with car. Permanent, remunerative selling to dealers; repeats protected. Apply 210 L. A. Railway Bldg.

YOUNG man to do sales work, salary & commission. Must be neat in appearance. 2602 S. Normandie ave., Room 2.

SALESMAN. Gold mining certificates from owner. Watson, Albert Hotel, City.

WANTED: Experienced solicitor, commission only. Address T. box 252, Times Office.

ARIZONA ROMOLA REPRESENTATIVE WANTED. 6276 HOLLYWOOD BLVD. APPLY 9 A.M.

MEN who know the deposit system on real estate. 1548 W. 6TH ST.

"STOWELL" HAS A JOB FOR YOU. ROOM 403, 315 S. HILL ST.

AD salesmen, 2, with cars. Motion-picture proposition. See Mr. Young, 7904 Santa Monica Blvd., Hollywood.

PRINTING solicitors specializing on high-grade embossed cards at $4.50. Big commission. 155 W. 12TH ST.

INTELLIGENT young man with car can make $500 per mo. Apply in person. Mr. Phillips, 5753 Wilshire.

SALESMAN, Direct, permanent, guarantee & bonus. Chance for promotion. 4317 WALL ST.

CASH reg. & add. machine salesmen for Los Angeles and surrounding territory. 227 E. 9TH ST. TU.7389.

CITY SALESMAN. Good pay, permanent, old established firm. Open eves. 224 N. WESTERN AVE.

MAN capable of handling machinery. Call in person. 6511 Corona ave., Maywood, Cal.

SALESMEN—Have an opening for a man that can think seriously and is willing to learn. 901 S. Hill.

MAN OR WOMAN well acquainted with women's neckwear, retail trade, new line. Ph. eves. RO. 1126.

WANTED—Salesman for furniture factory. TU. 1025.

SALESMEN, make your own products. Address L. box 259, Times Office.

SALESMAN for detail work. 637 So. San Pedro. Between 8 & 9.

WANTED—HELP—Male

Salesmen, Solicitors —10-B

AN OFFER TO A FEW REAL REAL ESTATE MEN

If You Are an Experienced Subdivision Man
If You Have a Car
And Not Behind in Your Payments on Same
If You Appreciate Close-in Properties
If You Usually Make Good At Whatever You Try
If You Want to Represent A Reliable House
If You Are Particular About Your Connections
If You Believe in Giving Your Customers Good Values
If You Want Permanent Position
If You Want to Sell Under A Flexible Selling Plan
If You Want a Connection Where Promises are Fulfilled Both to the Man and Customers

IF YOU ARE REALLY A GOOD MAN—NEED BIG MONEY—WANT BIG MONEY—AND WANT IT BADLY ENOUGH TO WORK FOR IT LEGITIMATELY UNDER A LEGITIMATE PLAN WITH A FINANCIALLY RESPONSIBLE INSTITUTION—

THEN

GIVE FULL DETAILS TO PROVE THAT YOU CAN QUALIFY. Address K. box 510, Times Branch.

SUPERSALESMEN

AVERAGE COMMISSION PER LOT ABOUT $1000

One of the strongest subdivision concerns in L. A. is about to place on sale the most extraordinary and best potential business subcenter in L. A., on West side and brand new. As near 7th & Broadway as is La Brea and Wilshire; nearer than Hollywood and Vine. Traffic now 40,000 per day by autos; 10,000 by car line, 5c fare. About $2,000,000 in business property in large units. Prepared to build on liberal terms for business tenants. I want just two or three high-type men who have sold business property in units of $50,000 or so to fifty-thousand-dollar people. Prices are right and every man you sell to will make money. A good sound layout. Sales Mgr. Address R. box 412, Times Branch.

SALESMEN WITH CARS ANOTHER Dickinson & Gillespie TRIUMPH!!

GRIFFITH PARK MANOR NOW OFFERS THE "LUCKY SEVEN" UNIT

SURROUNDED AND BISECTED by VICTORY BLVD., RIVERSIDE DRIVE, TRUCK SPEEDWAY and WESTERN AVE.

RESIDENTIAL INCOME LOTS. $1495 to $1895 incl. improvements. EXCURSION SALES PLAN IN MOST UNUSUAL "SET-UP." See MR. ROHRER, Mgr., 9-11 a.m. 754 SO. WESTERN AVE. or see MR. GANNON all day, 857-859 SO. FIGUEROA.

Dickinson & Gillespie
CORPORATION

SALESMEN—MANAGERS

One hundred per cent co-operation. Qualified prospects only. Leads, Lunch & Lecture, pep. Our average night meeting attendance is 107. Chicago and Detroit men, this will interest you. See me personally 9 a.m. mornings.

PAT MANLEY
HARRY H. CULVER & CO.
620½ WEST 6TH ST.
LOS ANGELES, CALIFORNIA

SALESMEN

THE EXCURSION SYSTEM AT HOLLYWOODLAND HAS SAVED THE DAY FOR MANY A SALESMAN. IF YOU NEED MONEY QUICKLY SEE MR. BOLIER, 904 FINANCIAL CENTER BLDG. BEFORE 11 A.M.

EXCHANGE MAN

Must be thoroughly experienced and able to earn better than $15,000 per year. Unlimited trades to work on and the best of co-operation. This is the largest Exchange Department in the San Fernando Valley. Telephone CApitol 6605.

Hamilton Corporation

201 East Harvard st., Glendale.

A GOOD SALESMAN City Work—Permanent

Product in demand, effective selling plan. Must drive car, hard work will bring quick and profitable advancement. No canvassing or real estate. 1123 SO. HILL ST.

$1 PER hour selling for $1 down and $1 per week. Full price $150. Lots only 5 miles to L. A. city limits. No car or experience necessary. Owner, 1003 S. HILL ST.

SALESMEN

We are organizing a sales campaign and need several more good men. This will be a money-maker to workers. Leads furnished. No COLD TURKEY WORK. We don't put it across unless you make money. We do our share if you do yours. See Mr. Burgett, 326 Stack Bldg., 4th and Broadway.

SALESMEN—

Excellent opportunity offered salesman of ability and appearance, selling brokerage, subdivisions, chicken ranches. Office days, see Mr. Robbins.

The Frank Meline Co.

736 Valley Blvd. Alhambra.

LOCAL BUSINESS MAN

NEEDS CAPABLE, AMBITIOUS MAN WHO CAN SELL. STEADY EMPLOYMENT, GOOD FUTURE. APPLY MORNINGS, MR. PIM.

922 South Flower

SALESMEN

Wanted, two experienced solicitors to travel and solicit delinquent accounts for collection by one of the world's oldest and largest bonded Collection Agencies. Highest commissions paid. Fullest office support. Permanent. See SALESMANAGER, 516 Jewelers' Building.

SALESMEN

We are expanding our sales force. Several men of good appearance for permanent position, calling on established clientele by appointment. $42 to $48 per week to start. Apply mornings 9 a.m. to 1 p.m. REAL SILK HOSIERY MILLS, World's Largest Silk Hosiery Mills. ROOM 208, 650 S. GRAND.

WANTED SALESMANAGER. LIVE WIRE, GOOD APPEARANCE. MUST KNOW HIS STUFF. NEW REALTY PROPOSITION. GOOD FOR 5 YEARS. PLENTY OF MONEY IN SIGHT. ANSWER GIVING EXPERIENCE, ETC. ADDRESS J. BOX 499, TIMES BRANCH.

AN energetic man thoroughly experienced in handling business and income properties, capable of assuming sales management of separate dept. of corporation, can make unusual connection on profit sharing basis. Give full details and references. Address N. box 459, Times Branch.

SALESMAN—Increasing organization to take advantage of the tremendous development. Work going on this year in the great West Side Los Angeles. All major blvds. pass through our properties. Opening for one division mgr. 9 to 11:30 a.m. 4 to 5 p.m. 2332 WEST 10TH ST.

SALESMAN—Prominent New York jobber seeks resident representative to handle a high-grade side line of silks, velvets and ribbons for millinery manufacturers on a lucrative commission basis. State experience and references. Address L. box 184, Times Office.

HIGH-CLASS salesman of good appearance to present an exceptional proposition to L.A. business men. U. S. Fair Force Assn., Rm. 620, Security Title Ins. Bldg., 6th & Grand.

WANTED: Salesman & solicitor for cleaning & dyeing works. Ref. req. American Dye works. 314 E. Washington.

STOCK or bond salesman with clientele, as partner for new bond issue. Large profit. Write for appointment. Address K. box 74, Times Office.

SALESMEN with industrial insurance experience preferred. Real opportunity for producers. 420 Broadway Central Bldg., 424 So. Bdwy.

$600 a Year For Life

FACTORY SALESMEN, new specialty. Small inv. starts you in bus. Sell stores & homes. Virgin exc. terr. 1214 N. Hoover. Day & eves.

WE still have a vacancy for a district manager and supervisor for house-to-house men. 656 S. VERMONT AVE. AT WILSHIRE.

WANTED—HELP—Male

Salesmen, Solicitors —10-B

SALESMEN

HOW'S BUSINESS?
Are you ready and willing to join with money makers?
EXPERIENCE SECONDARY to good sense.
A good closed car and pleasing personality
THAT'S ALL!
Three leads per week GUARANTEED.
Come in.

GEO. E. RICE, Div. Mgr.
444 So. Vermont.

SALESMAN SALESLADIES

With closed cars for

Capistrano Beach

Gas and Oil Allowance.
Apply Monday—Wed.—Saturday
Experience unnecessary. Thorough training given in a few days. Remuneration same as experienced man.

The Frank Meline Co.

A. LARNEY
900 Sun Building,
TRinity 8461. 700 So. Hill.

SALESMEN

Have opening for man of refinement to represent old real estate firm who are well known and have been engaged in the real estate business for years in the same location. We are not engaged in subdivision work, but in the general real estate brokerage business. This opening will afford fine opportunity for a man to learn the business and build into a real live organization. Must have closed car and must be a worker for we have now more prospects than the present sales force can care for.

GLENN & SMITH

633 SOUTH WESTERN AVE.

3 MANAGERS

For district organizations. A permanent job with a permanent company on an over-ride that can net $1000 or more a month. The finest development proposition in the West. See Arthur W. Fisher. Edwards & Wildey Co., 702 Fine Arts Bldg., 811 West 7th st.

GUARANTEE

Large New York Corp., one of the oldest in its industry, establishing branches and appointing salesmen and district managers in Los Angeles county, will interview ambitious honest men, 25-45 years of age.

Guarantee paid and earnings should be $30-$40 per week to start. Advancement rapid to men who qualify.

APPLY 10 a.m. or 2 p.m. only
3158 WILSHIRE NR. VERMONT
ROOM 34

FIVE FIRST-CLASS CLOSERS WANTED AT ONCE for new division opening in Montebello Park. Plenty of work, plenty of money to be made. See Bagwell before 11 a.m. 650 So. Olive st., nr. 7th.

DISTRICT MANAGERS

For Southern California. Desire services 3 young men selling experience represent direct merchandising plan on California fruit products. Must have car and furnish A-1 references. Phone R. E. MacCULLOUGH, Monday morning, Pasadena Athletic Club for personal appointment.

BROKERS or real estate salesmen! 320 acres Perris Valley; Riverside; ripe for subdivision, small farms. Near homela. Will grow figs, grapes or any crops. Owner will give deed on $500 cash; balance out of sales. Investigate this; your chance to handle your own deal. Phone VA. 7893 for appt.

TO a first-class experienced legal advertising solicitor we offer one of the finest opportunities to become connected with the largest legal publication on the coast. All correspondence will be held strictly confidential. Address L. box 265, Times Office.

STUDEBAKER new '28 line of cars ranging from $795 to $2450, represented by old established dealer, backed by most unique sales plan; offers to auto salesman who wants to make money an exceptional opportunity. See Fernie, Packer Motor Co., Colorado at Central, Glendale, 9 to 11 and 4 to 6.

3 AGGRESSIVE men of high standing and sales experience, capable of acting as personal representatives of the president of a corporation on financial issue. Can work into a permanent, well paying position with future. Address President, N. box 455, Times Branch.

SALESMEN

Opening for permanent connection with Statewide organization selling the fastest proposition in the State. Your earnings will be $100 per week or better. 703 HELLMAN BANK BLDG. 650 SO. SPRING.

WANTED, SALESMEN. NEW REAL ESTATE PROPOSITION JUST OPENED. $500 PER WEEK EASY. LIVE WIRES STEP ON IT. HERE IS YOUR CHANCE. NO CAR OR EXPERIENCE. JUST COMMON SENSE. 404 HELLMAN BANK BLDG.

SOLICITORS WANTED. MILLER & PHEBUS. Opening new subdivision in motion picture dist. Major traffic blvd. intersect. at property. Reasonably priced prop. Top coms. Call 821 S. Western or 905 Quinby Bldg.

WANTED—By large oil co., salesman experienced in gasoline & lub. oil. Familiar with local selling conditions. Answer by letter, giving phone number, age, experience. Address P. box 337, Times Branch.

SALESMEN, clean-cut men, capable of representing local manufacturing concern in the city. Unusual opportunities for large earnings & permanent connections for right men. Reference required. Address L. box 15, Times Office.

A FEW YOUNG MEN

To learn sewing mach. bus. Must have auto & furnish bond. Sal. & comm. while learning. Singer Sew. Mach., 328 S. BROADWAY.

Specialty Salesmen—

Brand new deal. Big money. No competition. All virgin terr. Sells itself. Must be exper. men. 1548 W. 6th st.

SALESMEN with auto to sell merchandise starting men in a business requiring no rent, no advertising. "Their own boss." Big money for you. 707 Board of Trade Bldg.

SALESMEN—Think of your future. Let me tell you of a plan which pays well NOW and guarantees your future. See Mr. Albrecht, Room 992, 112 W. 9th st.

LARGE eastern company has opening in sales organization for man capable of earning over $3000 year. Must have good education. Apply 1209 Subway Terminal Bldg.

A REAL salesman for Beverly Hills properties with one of the livest offices in Beverly Hills; every co-operation. Hancock & Co., 233 Wilshire Blvd. OX. 6813.

THERE'S an opportunity here for 2 live wires to make a permanent connection with a 2 million dollar corp. Drawing account if you qualify. Mr. Hughes, 1107 W. 7th.

SALESMEN traveling by car can make quick EZ money, every business a prospect. Sells for $1. Over 100% profit. 9 to 5 daily. 1414 W. 54th.

WANTED—Second trust deed salesman. Must be good. For appointment address O. box 371, Times Branch.

NEAT-appearing young man with pleasant personality to work from 8:30 till 5. 1548 W. 6th.

EXPERIENCED salesmen. See Roth, 723 Sun Finance Bldg.

YOUNG SALES EXECUTIVE. 4650 KINGSWELL AVE.

Trades —10-C

WANTED—Duplex pressman who is also a good make-up man. Permanent position with good wages. Must be sober and reliable. Job open at once. Address or wire SUN PRINTING COMPANY, Yuma, Arizona.

ESTIMATORS with local exp. wanted by estab. construction company. Excellent opening for man of integrity & ability. Apply between 10 & 11 a.m. Rm. 443, 417 S. Hill st.

PAINTER wants partner today, small investment. OLympia 1452.

MILLMAN wanted. 757 South San Pedro.

To Learn Trades —10½-C

WHY Earn A Small Salary?

Learn Auto Repairing or Ignition work. Enjoy steady work and big pay in America's largest industry. Get into your own business. Be independent. We quickly qualify you. Small tuition cost. EMPLOYMENT SERVICE to GRADUATES FREE. VISIT US TODAY and get the facts or write for booklet. NATIONAL AUTOMOTIVE SCHOOL, 4006 South Figueroa street.

WANTED—HELP—Male

To Learn Trades —10½-C

SHOW CARD writing taught quickly in coml. shop. Earn while learning. Day or eve. 520 S. Bdwy. Rm. 208.

X-RAY course starting Jan. 31. Evening classes. Phone GR. 4278.

ACETYLENE & ELECT. WELDING. Tom the Welder, 7421 S. Alameda.

Commercial Art—Miscellaneous 10-CA

Do You Like To Draw?

Artists, amateurs; world's largest commercial art concern, established 27 years, employing 100 artists, offers practical SPARE TIME training; reliable, confidential; all materials supplied. Write or call for FREE illustrated catalog. MEYER BOTH COMPANY, 916 W. P. Story Bldg., 6th & Broadway. Open evenings.

Hotel, Restaurant, Club —10-E

WANTED—Head baker for large cafeteria. Must be thoroughly experienced in breads, rolls, pies, cakes, pastries and puddings.

Don't answer this ad unless you know your business from A-Z. This is a good job for the right man. References required. Address S. box 372, Times Branch.

HOTEL clerk for out of town. Single. Experienced. References. Answer in own handwriting. Address L. box 153, Times Office.

Professions, Vocations —10-F

ARCHITECTURAL CLUB, free employment office in their clubroom. 833 S. Spring st. City Club Bldg.

INCOME-tax teacher and expert. Address S. box 376, Times Branch.

Farm and Garden —10-H

WANTED—Gardener who understands flowers & vegetables. Furn. cottage on place. Bev. Hills. Incl. gas, electricity & $110 per mo. Give experience & refs. Address L. box 34, Times Office.

Investment Required —10-K

WANTED, manager for light hotel who can make a moderate investment in the business. We will pay a good salary & give ½ of the profit. In reply please give phone number. Address K. box 34, Times Office.

PARTNER assist & help manage oil lubricating & electric power auto cleaning dept., super service station. Best in Hollywood. Exp. not req. reliable man satisfied $50 wk. Small inv. handles. 6325 Santa Monica Blv.

CREDIT MAN

Want thoroughly exper. credit man who has had loan company experience. Unusual opportunity for right man. Investment required $5000. Address M. box 261, Times Branch.

WANT men with ability and $2500 to take interest & handle proposition for several States. Investigate. Owner. Address T. box 796, Times Office.

MAN to work in estab. manf. bus. Must have $1000 to $5000; monthly drawing account, share profits. Address T. box 249, Times Office.

FOR sale, near-by territory, popular staple article; advertising furnished. Call 1 to 4 p.m. 310-L. A. Railway Bldg.

AUTO service sta. partner $10 da at start. No exp. nec. if willing wkr. Small inv. 6002 HOLLYWOOD BLV.

WANT driver for stage. Able to finance car. Golden West Stages, 261 E. 5TH ST.

ASSIST., $100 week. Pleas. est. bus. Small inv. 6003 HOLLYWD. BLVD.

WANTED—HELP—Female

ADVERTISEMENTS under this heading are restricted to those offering bona fide positions without any investment required. Positions requiring an investment will be found under the heading, "Investments Required." Educational ads will be found under the heading, "Educational—School, College, Private Instructions," "Business Training Courses and To Learn Trades."

Miscellaneous —11

LADIES

With pleasing personality, a closed automobile and desire to learn the real estate business. To those who qualify we will give the opportunity to make a good living while learning. For personal interview SEE MR. STELLA
Between 9 a.m. & 1 p.m. only

GUY M. RUSH & CO.

Subdivision Specialists
818 Story Bldg. 6th & Bdwy.

WOMEN who have received college training or its equivalent; teachers desiring to get out of school work, are invited to call and investigate the positions we have open in connection with the sale of COMPTON'S PICTURED ENCYCLOPEDIA. One or two positions offered for trainers and managers of small unit sales organizations. No investment required. Our representative will pay $30 to $150 per week. F. E. Compton & Co., 910 Broadway Arcade Bldg.

WANTED: 100 WOMEN! Over 18 years of age who want good clean work which will INCREASE PRESENT EARNINGS. Must be neat appearing, with good personality. Apply evenings from 6 to 9 p.m. MATTIE CRAWFORD, 650 So. Olive St.

WANTED—Ambitious, refined, well educated woman for permanent traveling position, paying over $260 a month, requiring full time, exceptional opportunity for women who needs to earn more than is possible in school or office and not afraid to work hard for the larger return. Interview by appointment. MRS. BESS HUBBARD, Room 1146, Clark Hotel, Los Angeles.

COOK, downstairs	$75 mo. R.B.
Cook, gen.	$60-$75 mo. R.B.
Laundress, boys' school	$60. R.B.
Upstairs maid, plain	$50-$60. R.B.
A-1 generals	$50-$75 mo. R.B.
Mother's helpers & hotel help.	

GREENE'S Agcy. 370½ S. Spring.

WOMAN, 25 to 40, reliable and good worker, tactful, well educated, to learn good paying business. Can have all the responsibility she can handle and will be paid well for her work. $1500 to start. Write only, A. D. H., 117 W. 9TH ST.

WANT an intelligent, refined woman to assist manager in hi-class apt. few hours daily. Apartment for services. Give age & phone. No objection to couple. Address K. box 84, Times Office.

LADIES to paint handkerchiefs at home, no exp. neces., piece wk. excellent pay. We furnish silks, georgette patterns, not paints. E. MORIN, Suite 321-24, 122 W. 3rd st.

COOK

A-1 cafeteria, ref. req. ...$175 mo. Enid Rogers (Agcy.) 510 Delta Bldg.

EXPERT SWEDISH masseuse. Apply Drake Mineral Baths, 414 Wilshire Blvd., Santa Monica. Ph. 26071.

MARRIED woman with husband employ., to clean in apt. house for nicely fur. apt. Ph. GA. 3066 after 5 p.m.

YOUNG married woman to work in apt. house for rent of furnished apartment. 712 California st.

COOK on ranch, middle-age, 5 to cook for $60 mo. and fd. MURRAY & READY EMP. CO., 504 Towne ave.

WOMAN wanted to care for apt. hse. in exch. for her apt. Baltic Apts. 1137 WILSHIRE.

LADY over 25 who can drive a car and knows how to dress. 684½ SO. ALVARADO.

WAITRESSES, $15 & $16, priv. home help of all kinds. Natl. Employment Agency, 321½ S. Spring.

PARTNER wanted, good strong woman with car. No inv. 1706 REID ST.

LADY, good pay, steady work, help in sales dept. 321 W. 5. Rm. 322.

LADIES learn beauty culture. PAID WHILE LEARNING. AT. 5347.

Store and Office —11-A

UNUSUAL girl steno.-sec. auto finance ins. exp. Represent employer in meeting high class clientele. $150. 15% FEE. WESTLAKE EMP. AGCY., SUITE 1205 SUN BLDG., 7TH & HILL.

STENO. & BILLER $100
STENO., SEC., AUTO FIN. EXP. $150

SUMMERS & SUMMERS AGCY. 216 CONSOLIDATED BLDG.

BOGARDUS EMP. AGCY. 20% FEE. 502 Com. Exch. Bldg., 8th & Olive.

SECY., AUTO FINANCE	$125
BKPR.-STENO.	$110
UNDERWOOD BKPR.	Open

EXPERIENCED book-keeper, bond business. Between 23 & 30 years of age. Pleasing personality. Good salary. Exceptionally good firm. Address S. box 331, Times Branch.

RECEPTIONIST and switchboard operator for bond house. Must be neat appearing. Good at shorthand, typing, filing. Salary $90. RATH CO., 512 Pac. Mutual Bldg.

BKPR., F. C., young	$125
SECY., corres., und. 30	$125
STEN., bkpr., neat ap., 25-30	$125

CONSOLIDATED AGENCIES INC. 931 Bartlett Bg. (Ag.) 215 W. 7th.

CASHIERS & WRAPPERS (5) part or full time. Experienced & neat in appearance. Ask for Al. at The Swagger Boot Shop, 707 W. 7th St.

STENO., 3 yrs. ex. $100. Steno.-bkp. $100

BUSINESS WOMAN'S REGISTRY, 619 HOLLINGSWORTH BLDG.

STENO., billing and asst. bkpr., $135. F. S. BEAVIS, Agency since 1912. "Everything Human for the Office." Chapman Bldg.

STENO. for studio, 20 to 30. Sal. $22.50 wk. Good future. Studio Emp. Agcy. 126 W. 3rd, Rm. 512.

STENO.-Secy. (22-27) $125
Underwood bkpr. $100
315 Merritt Bg. 8th-Bdwy. (Agy.)

WANTED—HELP—Male and Female

Instruction, Misc. —12-B

LEGITIMATE MOTION PICTURE STUDIO IN HOLLYWOOD

IS OFFERING A

FREE SCREEN TEST

Without any cost or obligation. Under the personal supervision of

MR. JOHN E. INCE

Noted Motion Picture Director.

Bring or mail this ad now, to MR. JOHN E. INCE, Director in Chief. The Cinema Schools, Inc. 1133 GORDON ST., HOLLYWOOD.

Name .... Age ....
Address ....
T. 1-26-28.

WANTED—HELP—
Female
Store and Office
STENO., P.B.X. ...
BILLER ...
PACIFIC AUDIT & SYSTEM CO.
STENO., ...
UNDERWOOD bkpr. ...
SWITCHBD. ...
Los Angeles ...
BKPR. ...
STENO., ...
COMPTOM & ...
BUSINESS SERVICE BUREAU, 512 Spreckels Bldg.
SECY. auto finance ...
Phillips Emp. Agcy. ...
STENO., bkpr., OFFICE WORKERS ASS'N, 606 W. 7th ...

Business Training
A GOOD POSITION ... A FEW MONTHS ...
Pay tuition after you ...
... California Commercial College ...
7711 West 5th st.

We Train and Place You
Special 6 wks.' Typing and ... courses 4 mos. ... Pitman, Ben Pitman, Gregg ... Day. Indiv. & class ... KURTZ EDUCATIONAL ... 619 Hollingsworth Bldg.
POSITION waiting ... BURROUGHS ... FISHER & UNDERWOOD ... FIGURES INST. ...
WOODBURY COLLEGE
Offers you a new ... EARN YOUR EDUCATION ... Best part-time positions ... 727 S. FIGUEROA ...
STUDENT can earn ... BUSINESS COLLEGE ...
LABORATORY & X-ray ... by R. C. Campbell, M.D. ... 827 Bonnie Beach Pl. ...
NURSES ... courses ...

Bell—Shortest Shorthand
610 Black Bg., 4th-Hill ... tuition & sal. while attending ... Business College ...
SHORTHAND, Dillon ... vate teacher. Wilcox Bldg. ...

Salesmen, Solicitors

Ladies of Refinement
Salary and Commission
6 Hours Work a Day
No Exp. Necessary
Auto at Your Disposal
Apply Before 11 a.m.
Mr. Ludford, Room 504
811 W. 7th Street

FOR WOMEN ONLY!
Night school Monday, Wednesday and Friday ... TUITION FREE
MATTIE CRAWFORD, famous woman lecturer and educator teaching practical psychology and the science and art of salesmanship. Scores of women have already enrolled. This is the OPPORTUNITY OF A LIFETIME. Don't miss it! ... St.

WOMAN OR MAN
POSITION OPEN
$25 to $100 a Week Easy
SALARY AND COMMISSION ... to those who qualify ... time, exper. unnecessary ... City's FINEST ...
Edwards & Wildey Co.
Apply 9 to 4. ... 639 So. Broadway ...

LADY
EXCEPTIONAL OPPORTUNITY ... of making real money ... co-operation ... Masterson.
621 S. Western Ave
TAKE R CAR.
LARGE EARNINGS with ... biggest mfgr. of dresses and ... in the country. ... is a "KNOCKOUT." ... and colors. Lingerie ... Super-rose. Values ... sell only direct to the user ... No canvassing ...

WOMEN
Mrs. Beach, Mrs. Sterling, Mrs. Howard and Mrs. Johnson ... leading Hollywood business ... You can do the same. If ... MER. P.O. box 1111, Hollywood ...

LARGE COMPANY ... organizations ... of diligent ladys ... address and pleasing ...

SOLICITORS
$21 A WEEK
and com. for 3 good ... you can qualify. We ... thing new. BETTY KING, 812 W. ...
LADY, 20 to 26, neat, attractive, afraid to talk & meet ... operate with me in profitable ... Must have car. HE. ...
THOROUGHLY experienced ... refined personality ... wear shop. Must have ... perienced. Halmoff's ... 6378 Hollywood Blvd.
SALESWOMEN. John Blank ... d'Amour Hygienic Toiletries ... er-in-the-Bottle" ... Haas Bldg.

3 REFINED WOMEN
Can earn $9 per day. ... Not real estate ...
PRINTING solicitors ... high-grade embossed ... big commission ...
GIRLS sell beauty ...

Trades
Experienced Operators
ON LADIES' NECKWEAR
BENJAMIN KAPLAN & CO.
... EAST 15TH ST.
1ST-class finisher & buttonhole ... on men's coats. ...

Commercial Art, Misc.
Do You Like To Draw?
Artists, amateurs: world's largest commercial art concern, established 27 years, employing 100 artists, offers practical SPARE TIME training; reliable, confidential; all materials supplied. Write or call for FREE illustrated catalog. METER BOTH COMPANY, 916 W. P Story Bldg. 6th and Broadway. Open evenings.

To Learn Trades
WOMEN AND GIRLS
Learn operating power ... EARN while you learn ... STUDIO, 1612 W. 7th st. ...

Household, Domestic
PRACTICAL nurse & housekeeper ... elderly lady of moderate ... Must be quiet & neat ...
GIRL, WHITE, GENL. HOUSEWORK ... 526½ S. CATALINA ...
WHITE girl, gen. hswk. ...
WHITE cook ...
HOUSEKEEPER ...
YOUNG white girl ...
GOOD positions open ...
COUPLE ...
WANTED young girl ...
HOUSEKEEPER, cottage ...
YOUNG ...
COOK ...

WANTED—HELP—
Female
Household, Domestic —11-D

COOK & HOUSEKEEPER
... opportunity for capable ... disposition as immediate ... to cook & willing ... work cheerfully ... in family, 2 children ... We desire a woman ... and discretion in handling ... Unless you feel ... qualified ... Kindly write ... qualifications in detail ... if possible. ... photos & references ... will be carefully returned ... in person, since ... interview will be impossible ... by appointment after ... considered. Kindly ... to WID GUNNING, First National Studios, Burbank.

... housekeeper for family of ... Prefer middle-aged ... 845 ... Stanley ave.
... white girl under 25 to ... general housework. Reference. Good references. $40 ... family. 752 S. Harvard ... car. Phone FI. 0283.
... housekeeping, small ... Wilshire So. district. Go ... No laundry. $40 mo. ... between 10 and 2.
... good cook and housework ... family of 2. White ... not over 40. Good ref. ...
... helper to assist with ... & bath. 147 N. ...
... mother's helper, assist in ... 732 mo. good rm. and ... Legrange Blvd. OR.5435
... gen. hswk. ... OX.0665.
... gen. hswk., 2 adults ... OX. 7489
... housework. Wages ... WH. 4733.
... white woman for gen. ... mo. Call WH. 6432.
... child's nurse, care of child, ... GL. 4883.
... mother's helper, nice ... family. DU. 9162.
... for general housework. 713 ...

Professions, Vocations —11-F
... dancing. 1664 S. Hill ... Academy.

Investment Required —11-K
... 1-3 interest in growing ... Must be Gregg ... or assistant ... Address P. box 360. Times.
Salesmen, Solicitors
... at home, needlework ... 1913 W. 16th st., bet. 10 & 2.

WANTED—HELP—
Male and Female
Instruction, Misc. —12-B

LEGITIMATE
MOTION PICTURE
STUDIO
IN
HOLLYWOOD
IS OFFERING A
FREE SCREEN TEST
without any cost or obligation. Under the personal supervision of
DR. JOHN E. INCE
Noted Motion Picture Director.
... call this ad now, to DR. JOHN E. INCE, Studio in Chief. To Crowd Schools, Inc. ... ST., HOLLYWOOD.
Age ...
T. 1-26-28.

WANTED—
Agents and Canvassers —13
... without work can ... are acquainted and ... in your community. Clean ... investigate, and when ... We do the rest ... & give phone ... box 472, Times Branch.

EMPLOYMENT—
Agencies —14
... FOR ALL KINDS ... JAPANESE WORKERS

WANTED—SITUATIONS—
Male
Miscellaneous —15
... Anything that is ... to do. ...

WANTED—SITUATIONS—
Male
Salesmen, Solicitors —15-B
AMBITIOUS young man, 21, desires to assist representative salesman of Eastern or local mercantile house. Can drive any make car. Prefer local terr. Can give good ref. HO.5540

Trades —15-C
PRINTERS, attention. If you are too busy a man to take care of the in or outside duties, I can assist you in estimating, cutting all stock, superintending production and selling. Address L. box 135, Times Office.
MARBLE & granite letterer, 15 yrs. exp. laying out work, carving, pneumatic hammers, etc. Steady pos. C. W. Whiteley, P. O. box 396, L. A.
MECHANICAL supt., wide exp. in handling men and production, pos. as foreman with future considered. Address S. box 394, Times Branch.
AUTOMOBILE wood and metal worker wants position near Los Angeles. Address M. box 288, Times Office.
PAINTER, young, first-class mechanic must work. $5 day. Paul Butterfield, 473 S. Lake Ave. DR. 6204.
ORNAMENTAL glass painter wants situation. Phone between 8 & 10 a.m. GL. 6454.
BRICKLAYER, CEMENT WORK, PLASTER PATCHING. $8 DAY. HU. 7970-W.
A-1 carpenter, $4 per day. All jobs guaranteed. GAr. 8633.
PLATEN feeder, good on make-ready. Shull, Rm. 402. VA. 1598.
CARPENTER, A1 finisher. 3342 E. 6th st. ANgelus 0587.
CARPENTER, A-1, finish or rough. Need work. Day or contr. YO.5142
CARPENTER WORK, $4.25 A DAY. PHONE HU. 5278-W.
MAN good on plumbing repairs, pipefitting, any kind work. AN. 4636.
CARPENTER, repairing, alterations. No job too small. Phone DU. 5308.
AUTO mechanic wants work day or night. Loc. ref. GL. 7224.

Chauffeurs, Teamsters —15-D
CHAUFFEUR, well educated American, desires permanent position with substantial man or woman who can afford to pay salary commensurate with ability. $150 monthly for reliable, sober, dependable driver used to the best. Arthur T. Hall, 1675 Longwood ave. Phone ORegon 3594.
YOUNG refined German chauffeur, married, A-1 mechanic. Many years' exper. on highest grade American & foreign limousines. Neat, clean & strictly courteous. Knows city and country. A-1 refs. Youngba, BE. 5290.
CHAUFFEUR, Pierce Lincoln, Packard, mechanic, wishes position in charge private garage, gentleman's estate, 6 yrs. local references. White American, 35. Address L. box 163, Times Office.
AMER., WHITE, AGE 23, KNOWS CITY & STATE WELL, DESIRES STEADY POS. WITH PRIVATE FAM. NO OBJECTION TO SUN. OR EVE. WK. DRIVE ANY MAKE CAR. REF. NAREGAN, WA. 2696.
CHAUF. & mech., 18 yrs. exp., on all makes high-grade cars. Thor. exp. in city or country. Would like steady position in priv. family. Good local ref. CAp. 2395.
DEPENDABLE, courteous Swedish chauffeur. A-1 driver, knows city & State well. 7 yrs. loc. exp. & ref. No objection to eve. or Sun. work. ANDERSON, DU. 9263.
FILIPINO chauff. wants work, priv. fam., straight or comb. Go anywhere. Good ref. Address L. box 248, Times Office.
CHAUFFEURS. Dependable drivers are best insurance policies. Part-time work solicited. Chauffeurs' Club, WEstmore 6749.
CHAUF.-mech., gard., refined, white, married. Do repairs any high-grade car. Work reas. 10 yrs.' local ref. MU. 9594. Rm. 310.
FILIPINO chauff. wants work priv. family or bachelor. 7 yrs. exper., knows city well. J. Rosa. DR.8264
COLLEGE grad. desires pos. priv. chauf. or gentleman's companion. O'Donnell. WE. 2051. Apt. 420.
FILIPINO driver & cook. A-1 refs. Want pos. priv. fam. Call Culver City 4444. John.
EXP. Filipino chauf., private family, careful driver, honest and reliable. Paul. Apt. 2. Tel. ME. 1544
EX-service man, careful driver, efficient butler. Wants pos. AX. 4752.
SWEDISH chauffeur, 5 yrs. exp. private family. DR. 7700.
COMPETENT dependable col. chauf. Well exp. Best ref. DR. 1624.
STUDENT will chauffeur or do hswk. for rm., board & sal. TU. 4095.
CHAUFFEUR, all or part time. Ten years' experience. Ph. DR. 2014.
STUDENT will chauffeur or do hswk. for rm., board & sal. TU. 4095.
REL. chauf., Filipino, 5 yrs. city exp. mech. ME. 4152. Apt. 2.
FILIPINO boy wants work as chauffeur; good cook. Ref. AX. 1988.
MARRIED yng. man, chauf., exp. and careful. Knows city. Ph. VE. 6184.
UNIV. student liv. at home wants pt. time driving, priv. party. GL. 5013.
CHAUFFEUR, or work of any kind. DE. 6937.
BUTLER, chauff., Japanese, 1st-class, desires pos. Ref. Harry. ME. 0565.
CHAUFFEUR, priv. or company, free to travel. FI. 1607.
CHAUFFEUR, exp.; single, age 27. Know city. Local ref. DR. 5016.
SPANISH chauff. Married. 10 yrs. exp. Refs. Live on premises. DR. 2719.
FIRST-class col. chauffeur, last place 11 yrs. Sterling 9558.
WHITE chauf., local ref., long hrs. Address L. box 48, Times Office.
COLLEGE stud. will chauf. aft. or eves. $25 mo. WARE. TR. 8491.

Hotel, Restaurant, Club —15-F
HOTEL clerk, 20 yrs. ..., wants pos. night or day. ...
A-1 cook (col.) All around ... Johnson. 1464 S. Central ave. AT. 5588.
JAPANESE wants pantry job, 10 yrs. exp. cafe. 2621½ S. San Pedro St.
A-1 cook (col.) all-around man. Johnson. 1464 S. Central ave. AT. 5588.
FILIP. exp. 30 cook, all soda fntn. & waiter. Ex. ref. ME.8381. No.12.

Professions, Vocations —15-F
MALE nurse, experience in mental, surgical & medical. DU. 0064.
MALE attendant, local professional references. Ph. Santa Monica 63654

Farm and Garden —15-H
GARDENS & lawns cared for right by the month in or near Wilshire or Windsor Square district. Ph. McKEE, TH. 2192.
GARDENER, AMERICAN, 7 yrs. exper. Calif. Lawns cared for by the mo. Beverly Hills & Wilsh. GR. 8737
JAPANESE expert gardener, care of lawn by day or mo. TU. 1980.
HEITEMANN CO., expert pruners, fruit trees, grapes & roses. AT.5423
HAVE your lawns raked by motor for best results. HU. 4630.
ALL-around Calif. gardener, $3.50, 8 hrs. Refs. AT. 6896. VA. 4432.
YOUNG Scotchman desires dairy work or gardening. OX. 7794.
GARDENING, day or contract. Lawns cared for. Oesmet. 1456 Naud St.

House Servants, Caretakers —15-J
A NICE young Jap who studies arts wants a job in an actor's or other big family house. Do anything; well educated. Address L. box 373, Times Office.
YOUNG man, 45, neat, position private family, houseman & gardener, willing to go anywhere, single, good ref. Address L. box 110, Times Office.
EXPERIENCED Filipino boy wishes position as houseman, janitor or private waiter. Call METropolitan 4815. Room 223. LORETTO.
16-year-old Japanese boy wants a job as school boy in a family. Phone VE. 7101, 6 to 9.
FILIPINO (2) A-1 cook, chauff., butler or housewk. Best city refs. AT. 5122.
EXPERIENCED Japanese cook, priv. family. Hama. 1529 Gordon St., GL. 8207.
BUTLER-valet, col., exp., wishes pos. with gentleman or family. Call ME. 6834, ask for Wagner.
CHINESE cook, active and reliable. Pos. in priv. family. Ph. MEtro. 3974. Charlie Chong.
FIRST class cook and houseman. (Col.) Best ref. AT. 5588.
CHINESE schoolboy in family near Poly Hi S. Gd. cook. 420 N. L.A. st.
A-1 Filipino janitor for apt. & hotels. Best refs. Call MUtual 4056.
AUTO or lawn caretaker, janitor, porter, housework. Ref. CH. 2505.
NEAT comp. Filipinos, cook, butler, family. Loc. ref. ME. 4152. Apt. 4.
FILIPINO, exp. cook, housework in priv. family. Ref. ME. 5419.
COOK, chauf., butler, A-1 Japanese, wants pos. Good ref. ME. 0565.
FILIPINO schoolboy wants position. Address L. box 350, Times Office.
JAP. exp., young, wishes cooking and hswk., priv. fam. ME. 4771.
FILIPINO student wants schoolboy job in city or country. MU. 3649.
JAP. genl. housework. Good ref. Address L. box 298. Times Office.
FILIPINO schoolboy, private family. Honest. Good record. Ref. ME. 5341
JANITOR, handy man, long exp. Consider any kind of work. AT. 6424.

Painting, Decorating and Carpentering —15-K
NOW is the time to paint your house. Expert work, inside or out. No job too large or small. FI. 0737.

Plastering, All Kinds
Patching a specialty. DR. 4685.
Carpenter A-1 $5. CH. 0141
PAINT, paper or tin. $2.50 rm. up. Outside painting. McCoy. AT. 9737.
PAPERHANGING, 35c up per roll. Satisfaction guaranteed. DR. 4259.
PAINTER, paperhanger, wants work. Day or con. OR. 0690 or BE. 5168.
TINTING, paperhanging, painting. Clean, careful work. Reas. AT. 5203
CARPENTER, good builder, wants work. $6. 248 W. 52nd st. AX. 2305.
MY work can't be beat. Papering, 30c roll, painting & tint. BE. 3970.
PAINT, PAPER OR TINT. $2.50 rm. & UP. AL. 5202.
PAPERHANGING, painting, tinting. Estimates cheerfully given. TH. 2256.

WANTED—SITUATIONS—
Male
Painting, Decorating and Carpentering —15-K
PAINTING, paperhanging. Rms. tinted, $1.50 up. Bids free. HU. 3704-J.
PAINTING, PAPERHANGING, TINTING. NEED WORK. AX. 5236.
ANY rm. papered, tint. or paint, $4. Est. free. Material incl. VE. 9169.
CARPENTER, glass & screen porches, spec. Expert alterations. CA. 6012.
EXP. painter, tinting & brush coating, specialty, reas. 596983.
PAINTING, papering, reas. Tinting $1.50 rm. & up. ME. 5003.
CARPENTER, American, good rapid workman, day or contract. DE.1794
CARPENTERING, repairing & alterations, new & old. CA. 6646.
PAPERING 35c, tinting $2 rm. Painting, $5 day or contract. DR. 1014.
PAINTING, paperhanging, int. deco. Estimates cheerfully given. DU.0693

Day Work —15-L
WORK today. Floor polishing. Kitchens, woodwork cleaned. Windows washed. Furniture polished. American, white. Young. Fast. Reliable. Courteous, reasonable. Excel. workers. Adv. orders accptd. MU. 7450.
FLOORS MACHINE POLISHED, $2.50 RM. MACHINE SANDED, $6 RM. KITCHENS WASHED, $3. WINDOWS CLEANED, 10c. ALL WORK GUARANTEED. ME. 7672.
WINDOWS, kitchs., bathrms. & wdwk. clnd. Hardwood flrs. waxed, polished. Painting, calcimining. Exper. yng. WHITE Amer. Go anywhere. Res. here 7 yrs. BEacon 9253.
WINDOW washing, floor polishing, kitchens washed, painting, tinting, by Amer., white, young, fast, reliable. Work today. ME. 5436.
CALDWELL, house cleaning, kitchens washed, painted and tinted, floors waxed, shellacked, refilled, repairs, janitor serv. Go anywhere. DR.8241
HOUSECLEANING, kitchen walls, ceilings cleaned, floors waxed. AT. 6737.
EXP. housecleaner, floor polisher, etc. Refs. ME. 8173. Lundquist.
FLOOR sanding, floors cleaned, waxed, refls. by mach. CHicago 2297.
MAN with 1-ton truck by day or hauling rubbish. AX. 2348.
COL. man wants rubbish to haul, yard to clean. AX. 7995. AX. 0627.
FLOOR polishing, house & window cleaning. 1818 W. 9th st. DU. 0186.

WANTED—SITUATIONS—
Female
Miscellaneous —16

HOTEL WOMAN
Exceptional experience as assistant mgr., auditor & cashier, seeks hotel position or management apt. house for small salary & apt. Address S. box 321, Times Branch.
LADY speaking Spanish, French, English, desires work in dept. store, hotel or doctor's office. Address L. box 175, Times Office.
WANT pos. as manager apt. house, local experience. Address S. box 322, Times Branch.
EXP. driver & modiste desires pos. in wealthy home. Miss Dummitt. CA. 2034.
EXPERIENCED woman desires position as mgr. of small apt. house or assistant in large one. WA. 6067.
YOUNG married woman will exchange few hrs. services daily for fur. apt. Phone WE. 6593. Apt. 303.
COMPANION nurse to invalid or housekpr. for lady alone. Pref. C.S. Address L. box 247, Times Office.
LADY of high standing, excellent exp. manager, wishes pos. as manager of furn. apt. house. RO. 4941.
COMPETENT child or infant's nurse. Swiss, city ref. $30 up. BE. 6220.
PRACTICAL nurse, exp., refs., reas. West & S.W. preferred. VE. 9342.
EXP. maid wants personal or apt. house work. EM. 5813.
LADY WILL TEACH YOU TO DRIVE OR DRIVE FOR YOU. HE. 6001.
REFINED col. girl, personal maid. Exp. chauffeurette. Refs. AX. 2693.
YOUNG lady, care of invalid, comp. children parents emp. 567-195.
COMPETENT child or infant's nurse. Swiss, city ref. $30 up. BE. 6220.
RELIABLE woman will care children or mend; 30c hr. Your home. 556273
LADY, exp., wants mgmt. small apt. house or hotel. Ref. DR. 0660.
EXP. lady will mngr. apt. hse or hotel for apt. Ref. RO. 5775.
TUTORING or coaching, all grades, by exp. certified teacher. EM. 5011.

Store and Office —16-A
STENO.-secretary, dictation in English & German, translating, thoroughly exp.; wishes other pos. Excellent references from present employer. Address 6441 Church St., or tel. GAr. 2806 (eve.)
COMP. young lady steno., bookkeeper, exec. ability, 5 yrs. local exper., desires position as secretary or asst. office mgr. RO. 1062, or Address S. box 404, Times Branch.
YOUNG girl wants office position as a No. 1 typist, P.B.X. operator, expert file clerk, also assist with books. Reasonable salary. ME. 5471
STENO-DICTAPHONE, any line thoroly exp. Rapid, accurate typist. Mod. sal. VE. 5724 if no ans. call eves. all wk.
EFFICIENT steno.-secy., desires permanent pos. 6 yrs. exp. stocks, bonds, legal, bank. 581967.
BOOK-KEEPER, expert, 15 yrs. exp. Take full charge of books, financial statements, etc. GR. 9146.
RECEPTIONIST, typist, light steno., desires ½-day office pos. mornings or afterns. $8 to $8 wk. WE. 8066.
BOOK-KEEPING, accounting on part time. Income tax reports at moderate compensation. 590044.
STENO. CAPABLE BEGINNER. TRAINED FOR COMPETENCY. MOD. SAL. WARE. TR. 8491.
DESIRE to keep books, 1 week or more a month, open & close. Figures. Refs. WE. 4669. Apt. 208.
CAPABLE secretary steno. desires pos. immediately, small office. B. Stead. DE. 6732.
A-1 BOOK-KEEPER, CREDIT MGR. Can take full charge & big responsibility. Local exp. THornwall 1139.
BOOK-KPR., typist, exp. mfg., ins., rl. est. mng. ofc. Hi ref. OR. 6490.
STENOGRAPHER desires position with local firm. Mod. sal. TU. 4120.
STENO., rel. exper., good at figures, wants position. GL. 6566.
TYPING, ACCTS., REPTS., MANUSCRIPTS, ETC. BE. 8406.
STENO., knowledge book-keeping, 3 yrs. exp. A-1 local ref. HU. 1919-J.
A-1 B.K. steno., full charge ability. Good references. AX. 6629.
BOOK-KEEPING-secty., day, wk., hr. job. Inc. tax. Reasonable. VA.4134.
STENO.-Bkpr., personality, efficiency; initiative. BE. 8406.
STENOGRAPHER desires position with local firm. Mod. sal. TU. 4120.
STENO.-bkpr., exp. escrow & finance notary. Good local refs. OL. 0689.
RECEPTIONIST, good typist, will work ½ days. $6 wk. TU. 3161.
STENO., railroad, steamship traffic exp., desires position. FI. 3841.
SECY. STENO. Univ. educ., excel. bus. ability. A-1 local refs. RO. 3237
BURR. bkpr.-comptr. Gen. office wk. Address P. box 319, Times Branch.
TYPING manuscripts, specificat. etc. expertly & reas. done. TU. 6413.
BKPR. expert, part time, open, close, fin. state., inc. tax. Reas. WE.2514
STENO.-secretary, young lady, 9 yrs. exp., executive ability. TH. 3640.
STENOGRAPHER, inexp., small salary to start. BEacon 2219.
TYPIST, office attendant, seeks ½ day work. $6 wk. WARE. TR. 8491

Saleswomen, Solicitors —16-B
CONNECTION desired by yng. wom. Long exp. meeting public. Sales woman, adjuster, collector. Ref. Own car. Address L. box 269, Times Office.

Nurses —16-C
EXPERIENCED and efficient practical nurse (white;) will take any case, but prefers post-surgical or obstetrical (confinement.) Cook for family. No heavy laundry. Per week $20 small family; $25 family with children. CApitol 5784.
NURSE has sunny, furnace heated room to let to a sunny invalid, where kindness and sympathy counts. EMpire 0762.
PRACT. nurse, exp., refined, desires case, refs. MU. 6241 or CA. 8889, after 5 p.m. or before 9 a.m.
TRAINED nurse as nurse companion or mgr. institution or apt. Exp. Ref. Sterling 6169. Pasadena.
KIND & efficient pract. nurse, dietitian & masseuse. Assist with household duties. A-1 refs. EM. 6402.
PRAC. nurse, neat, efficient, experienced. DR. 2228.
PRACT. nurse, exp. in any case. Best care given patient. Ref. 581-716.
NURSE, KIND & EFFICIENT. BEST OF REF. HE. 8074.
PRACTICAL nurse, efficient, take any case, anywhere. MU. 6662.
UNDERGRAD. nurse, yrs. as Dr.'s assist., ready for case. WA. 8310.
PRAC. nurse, convalescent, any case. Day duty. Reas. UN. 7866.
NURSE — vacuo-vascular rebuilding, massage. GL. 7316. 1754 N. VINE.
NURSE, hospital training, ready for case. Dr.'s ref. MU. 6465.
PRACTICAL nurse, care for invalid, any case. Paralytic pref. DR. 3299.
CHILD'S nurse or governess. Dr. ref. $20 to $25 wk. Sterling 0683. Pas.
NURSE, chronic, conval., mental, surgical, diet & duties. EL. 2093.
WANT patients in home nr. foothills. Experienced nurse. MU. 1062.
PRACTICAL, confinements. Convl. Any case. Good care. Refs. AX. 7304.
NURSE, years exp. Care of invalid. Best ref. Phone Alhambra 4067-J.
NURSE, trained, day case, adult or child. Sub. pref. TR. 1453, Apt. 306.
NURSE, practical, 30, kind, efficient. 6 yrs. exp., refs. MU. 7835.

Housekprs., Domestics, Cooks —16-D
COMP. cook, private family, wages $80. City refs. Rm. 54. MU. 9711.
COL. girl wishes hotel, house or nursemaid. HU. 6865-J.
A-1 Southern cook and house cleaning; understands serving. ME. 4778.

WANTED—SITUATIONS—
Female
Housekprs., Domestics, Cooks —16-D
IF you write or phone us your requirements we will endeavor to select the right servant for your home, male & female. ELITE EMPL. AGCY. for better help. 412 W. 6th. Ph.VA.2441
REFINED middle-aged woman, take full chg. small fam. of adults, fine exper. cook. Neat, clean. Best city refs. Ph. to 1 p.m. TR. 2244. Rm. 302-C.
REFINED capable woman, housekeeper for retired or business couple, useful companion. C.S. preferred. RO. 7635. 1618 Virginia Road.
TR. 8313
We have numbers of women & girls registered. Cooks, maids, hskprs. ENID ROGERS SERVICE (Agcy.)
PERSONAL lady's maid. Exp. sewing, beauty work. Ref. $30 per week. Address L. box 274, Times Office.
FRENCH girl wants position as governess or upstairs work. References. GL. 2580.
COMPETENT young woman desires ½ or 6 hrs. day gen. hsewk. Ref. HU. 3114-W.
EX. col. cook, 1st class, best ref., wishes pos. cook or gen. work. Stay on premises. RO. 2442. EM. 6219
EXP. maid, colored, wishes position cook or gen. housework, good ref. No laundry, home nights. EM. 8623.
COMP., trustworthy white woman, good cook, wants pos. private family. Ph. Inglewood 1269-W.
WHITE woman, exp., wants housework & cooking, 9 a.m. till 2 p.m. $10 week & car fare. HU. 3543-R.
COOKS, couples, all domestic workers, best refs. Supplies by Melruth's Ser. Agency. Service at OX. 8116.
FOR dependable help of all kinds call Brown Empl. Agcy., Beverly Hills. OX. 7131. Formerly Scotanus.
COL. cook, housegirl, 3 yrs. exp. 2 yrs. ref. from last place. Position with private family. AT. 0725.
HOUSEKPR. with child, good cook, exp., refined, trustworthy, can take charge. 958 S. Burlington. 557257.
COMPETENT middle-aged woman wants work in home. Moderate wages. Refs. 1215 Sentous, eves.
EXP. col. girl wants work priv. home, maid, apt. house, or day work. Stay on place. Call AX. 5151.
EXP. woman wants cooking in priv. sanitarium or school, or general work, go out of town. HU. 4274-M.
WHITE Am. woman would like place in ranch home. Good hskpr. & cook. Address W. box 529, Times Branch.
PRAC. nurse, not maternity, 60c hr. Hswk., ldry. Unity Studt. Ref. TH. 7241.
EXP. girl, col., wants ½ day morn. or personal maiding. Best ref. EM. 4420.
SWEDISH cook, young, first-class city refs. Swedish 2d girl. Swed. Emp. Agcy., MU. 7139.
THOROLY comp. cook, cooking or gen. where neatness, cleanliness apprec. Accustomed to top wages. 557422.
REFINED person would assist with housework, $5 a week. No washing. Phone ME. 5761.
HOUSEKEEPER with girl 5 wants pos. Excellent cook & hskpr. Can take full chg. OX. 7965.
EXP. 2nd maid wants work in Protest. adult home. ME. 5428. Rm. 11.
WANTED, general housework by a reliable girl. Ph. CHicago 4309.
HSKPR., good cook, clean, capable, wishes emp. TR. 2244. Rm. 506-C.
WANT position as maid. Home nites. Colored girl. Call DE. 9136.
ATTENTION! Fire a volley. Housework. Lucile. 932 Cottage pl.
EXP. neat woman wants hskpg. for couple, no washing. AT. 6704.
GIRL, experienced second maid's wrk. $60 a mo. Call DR. 1414.
WOMAN, Swedish, exper. in cooking & housework. $85. 1146 W. 76th st.
HSKPR., mid-aged, plain cook, motherless, empl. couples' home. AT.6177
PERSONAL maid or care of child. Ref. C.S. prefd. Call HU. 0684-J.
SWEDISH lady, good family cook, wants position. Ref. BE. 1976.
MIDDLE-aged woman, good cook, loves children. Good ref. OR. 4126.
NEAT col. girl wants ½ day work, maid in apt. AT. 5820.
NEAT col. girl wants apt. or hswk. ½ or all. No Sun. Ref. TU. 7039.
COOKING, hswk., exp. Norwegian girl in city. $75. ME. 0215. Rm. 27.
WANT housekeeping, cook, by refined lady. Also nurse. DU. 9877.
1ST class col. cook will cook eve. meals for priv. fam. HU. 3926-W.
GERMAN Agcy. MUtual 2420. Cooks, maids, nurses, couples, chauf., gard.
MAID, colored, wishes general housework. Experienced. Refs. HU.2299-R
EXP. col. girl wants maid wk. or will do anything. AT. 0987.
1ST-class col. woman wants maid work or cooking. HU. 6233-J.
A-1 Straight cook, col., in or out city. Unincumbered. AT. 5254.
A-1 COL. caterist, take full chg. dinners, luncheons, teas. HU. 3926-W.
HOUSEKEEPER, companion to elderly lady or emp. couple. BE. 6656.
HALF or whole day work by the week. Ph. AT. 0277.
EXP. col. girl wishes work as apt. maid or second maid. AX. 7014.
EXP. chambermaid wishes pos. hotel or apt. house. HU. 3421-J.
EXPERIENCED colored girl wants ½ day work by week. AX. 3651.
NEAT colored girl wants second work or care of children. Ref. DR. 9382.
COL., good cook, wants evening dinners to prepare. HUm. 5184.
EXP. col. maid wishes ½ day wk. by the week. HU. 1443-W.
NEAT appear. exp. col. woman wants ½ day or all day by wk. AX. 1110.
RELIABLE & exp. col. woman wants work. DE. 5150.
GIRL wants second work, waitress, upstairs work or by hour. ME. 0235.
CAPABLE WOM. ½ DAY HSWK. AFTERNOONS. BE. 9549.
HSKP., motherless home, refined unc. lady. 4432 E. 2nd, near Ford Blvd.
HOUSEKEEPER city home or ranch. Address L. box 270, Times Office.
COMPETENT woman wants housecleaning. ME. 4802.
EXP. colored woman wants half-day work by week. AX. 4349.
COOK, col., assists in private families. Good at serving. AX. 6466.
MOTHER'S helper, col. girl, by wk. Home nites. DElaware 1258-R-3.
SOUTHERN cook wants posit'n. Refs. Come home nights. Ph. HU. 2250-R.
1ST-class col. cook. Best city ref. AX. 3731.
COL. girl wants position cooking and housework. HU. 0142-J.
COL. woman wants ½ day gen. work, morn. or eve. Ref. BE. 9077.
NEAT colored girl wishes work as mother's helper. HU. 5066-W.
HOUSEWORK by week wanted by exper. Colored girl. TU. 9306.
HOUSEWORK, cleaning, sewing. Day or hour. White. Refs. HU. 0988-J.
WHITE lady wishes 4 to 6 hrs. work in bus. couple's home. AT. 5421.
EXP. maid wishes ½ or all day wk. Best of refs. HU. 3624-W.
CAPABLE woman, pos. companion to invalid or light hswk. GA. 5060.
EXP. woman, white, day wk., cleaning, laundry, etc. Gd. refs. MU.7469
COL. woman wants cooking, downstairs work, 15 yrs. exp. HU.4822-R.
GIRL, 1st-class, thoroughly exp., des. pos. 2nd maid. Good ref. AX. 3259.
WANTED—Housework by day or hour. Phone YOrk 7283.
COL. girl wants ½ day work, morn. or eve. $10 wk. & car fare. AX.3845
MIDDLE-aged lady, housework, children, $30 a month. 226 E. 109th st.
EXP. cook or downstairs. $80-$85. Refs. VAndike 4221.
REL. col. girl wants to get eve. meal. Good ref. ATlantic 8041.
COOK—Very fine col., want a position. Ref. HU. 1886-J.
A-1 cook wants pos. No objection to leaving city. Phone AX. 2480.
COL. women's club, A-1 cooks. Maids of all kinds. AT. 5334.
FIRST-class col. cook, do any kind work. Ph. UNiversity 5066.
PRACT. nurse, dictors' & patients' reference. Nurse. MEtropolitan 3265.
COMPETENT mid-aged good cook wants hswk. small fam. ME. 8097.
STUDENT will assist light housework for rm., bd. & sal. TU. 4095.
HOUSEKEEPER, refined middle-aged lady, good cook or nurse. LU. 9877.
NEAT col. girl wants ½ days' work, eve. or mornings by week. AX.6026.
A-1 col. cook, dependable. Ref. Exp. in, out town. Adults. AX. 5029.
EXP. col. girl wants general housework, no laundry. AT. 5423.
NEAT reliable woman desires ½ day work (col.) Phone HU. 3688.
NEAT colored woman, housekeeper for aged couple or gentleman. HU. 5417.
GOOD cook, pos. in family or hskpr. motherless home. MU. 5271. Rm.329
EXP. Japanese wants hswk., cooking or 2nd maid. $70 up. ME. 5362.
JAP girl, light housework. Small private family. ME. 0526.
YOUNG Japanese girl wants schoolgirl pos. DR. 7613.
GOOD cook, white, downstairs work. Exp. Monday. 558027.
CHEF, high class, New Orleans cooking. Phone TRinity 3635, Apt. 107.
MAID, col., exp. ck. apt. or htl. md. City ref. ½ or all day. HU.8060-W
EXP. 2nd maid wishes pos. Loc. ref. AT. 9092.
NEAT col. girl wishes maid work ½ to 1. UN. 9382.
COOK, Austrian, for business couple. Ref. Phone 583-803.
JAPANESE girl wants to do housework in small family. FA. 0335.
WHITE woman wishes housework by day. Refs. CURTIS. EM. 0167.
WOMAN, colored, exp. cook & maid, city references. HU. 6301.
COMPETENT cook & hskpr., congenial middle-aged Norwegian. MU. 6131.
EXP. col. girl wants work. Very neat. Best ref. HU. 5625-R.
1ST-class col. cook, pos. cooking evening meal, refs. AX. 3017.

Dressmakers, Seamstresses —16-E
MODISTE by day, original designing. French draping, alterations a specialty. Loc. ref. DR. 1817, Apt. 1.
SMART gown finished in 1 day. A1 designer. $4 day. MOlly 0485.
SMART dressmaking, coats, suits, remod., good style. FI. 3601. OL.0743.

WANTED—SITUATIONS—
Female
Dressmakers, Seamstresses—16-E
N. Y. DESIGNER, exp. fit., French draper, copy any model gowns, frocks, coats, etc., made A-1 expert alter., fur work, port. mach., home or out, reas. Refs. BE. 1273.
FASHIONABLE dressmaker, formerly Marshall Field's. Reas. HE. 6074.
DRESSMAKING & alterations, made in your home. $5 day. CArl. 5833
SMART dresses, coats, suits, portable mach. $6.50 day. Ref. DU. 7119.
EXP. dressmaker designer, by day or at home. 1023 W. 25th st. BE. 2587.
DRESSMAKER, first-class, wishes sewing by day. $3.50. AX. 4366.
WANT CONTRACT for making curtains, apt.-house or homes. OL.4568
DRESSMAKING, $4 day, 9 a.m. to 5:30 p.m., Mrs. Brush, th. 582-877.
QUALITY dresses $8 to $12. "A dress means a catmr." OL. 5785 morns.
PERSONALITY gowns, cut own patterns. Prices reas. 590044.
MENDING & darning by comp. lady. $2.50 day. & car fare. YO. 4932.
EXP. seamstress, alterations, mending or care of children. 582-865.
COATS, dresses or remodeling, $3 day. Capitol 8646 after 7 p.m.
HEMSTITCHER wants work. Expert. DE. 0478.
LATEST dresses, coats, work guaranteed. $5 day. DU. 1696.
DRESSMAKER, late with Lucile of N. Y. Ldn. & Paris. $6 d. DE.1319-J-3
MODISTE cuts own patrons at home or go by day. Prices reas. BE. 5647.

Professions, Vocations —16-F
REFINED YOUNG LADY WILL DRIVE OR TEACH YOU. WA.4966

Day Work, Laundresses —16-I
COL. woman wants day work cooking or maid work. Stay on place or home nites. HU. 0673-M
JAPANESE laundress or hsclng. by day. Hollywood pref. Or take laund. home. Mrs. Hashitsume. OL. 8150.
WIDOW wants cleaning, laundry, assist moving. Have special preparation for cleaning woodwork. AT.6916
EXP. white laundress & good spring hse. clnr. Gives perf. satis. Go anywhere. AN. 6146.
LAUNDRY, cleaning, reliable white woman. Ref. Mrs. Ketcham. AT. 9974.
LADY wants care of children or hswk. ½ days or eves. VE. 4909. Apt. B.
CAPABLE white laundress, wash, iron, clean, fine ironer. HU. 1192-J.
WHITE woman wants day work. HU. 2016-J.
EXPERIENCED white woman, laundry work or clean'g by day. YO.5298
GOOD Swedish laundress, day work. RO. 3961.
LAUNDRY NICELY DONE Call & del. VA.7120. Eves. TU.2330.
WOMAN (col.) neat, exp. A-1 laundry, cleaning, 4 yrs. one place. DE.2063
DAY work, bundle wash or ½ day morning and evening. AX. 8534.
REL. German woman wants any kind day work. Good ref. DE. 4561.
GERMAN woman, mid. age, hswk., washing, ironing, 50c hr. AT. 0574.
Laundry wk., hse. clng., exp., white woman, $3.60 day. Gd. ref. TU.5926
GERMAN woman wants any kind day work. Gd. ref. DE. 4561 aft. 6 p.m.
QUICK, willing, reliable white woman wants day work. HU. 2077-M.
WANTED—Pt.- time or day work by reliable col. woman. HUm. 7807-W.
A-1 laundress will do fine silk & linens at home. BE. 1736.
CLEANING laundry, by the day. White lady. Ph. AT. 0726.
COLORED woman wants days or ½ day's work. HU. 6779-J.
LAUNDRESS wants bundles to take home. Phone MI. 3952.
FIRST-Class laundress & cleaner. Good ref. FI. 2876.
WANTED: Day work, good worker. Mrs. Murphy, before 9. AT. 7605.
WANT family washing bundles. Exp. laundress. Work guar. BE. 1056.
EXP. col. woman wants bundle washing. Good work. HU. 6238-W.
GOOD Swedish laundress, day work. 50c hour. HUm. 1946-W.
½-DAY work, good worker. Morning or afternoon. AX. 7757.
SWEDISH woman wants day work. Good worker. GArfield 9230.
EXP. woman wants laundry & cleaning. Quick, willing. TU. 5402.
WANTED — Bundle washing. Will call for it. Call HU. 1746.
FIRST-class laundress wants bundle washing. City ref. HUm. 6232-J.
COL. woman wants laundry or part-time work. HU. 7975-W.
COLORED laundry or cleaning, bundle washing, fast worker. HU.3466-J

WANTED—SITUATIONS—
Male and Female
AMERICAN couple, white, cook, general, gardener, chauffeur, houseman, both A-1. Can take entire charge. 11 years' Calif. experience. Go anywhere. Local references. Winters. Terrace 2394. Pasadena.
STRICTLY honest high-class white couple, experienced cook, housekeeper, chauffeur, gardener wants position. Trustworthy, competent & capable of full charge. Highest local references. TU. 6873 after 10 a.m.
EXPERIENCED woman wants management of apartment house or bungalow court, exchange for rent. Phone 10 to 2 p.m. ATlantic 9052. MRS. LIVINGSTON.
COUPLE, expr., excl. cook & hskpr., honest, neat, methodical; butler, houseman, gardener driving; in home 2 or 3 adults who appreciate dependable cple. Loc. ref. WIL 1516.
COL. couple, 14 yrs. exp. Man janitor, office building, hotel or apt. house. Wife maid. Good workers. A-1 ref. Go anywhere. HU. 0492-J.
VERY honest Japanese couple, 23 years experience both, good cook and hse. mgmt. Exc. ref. H.H. Tel DR. 7457
COLORED couple want work as chauf. & porter or gardener. Wife as cook & houseworker. City ref. VA. 3669.
EXP. col. couple will cook, do butler in city, out. HU. 2826-J.
CPLE. Mng. apt. house, 7 yr. exp. Address L. box 29, Times Office.
SCANDINAVIAN couple, exp. cook, houseman, chauff. WH. 2554.

RENTALS

WANTED—
To Rent
Miscellaneous —18
WANT unfurn. modern up-to-date 4 or 5-rm. house, flat or ½ dbl., walking distance, Santa Monica Bl. & Western, or Santa Monica & Vermont. $35 or $40, permanent adults. Owners only. HO. 8173.

Rooms —18-B
YOUNG couple employed want unfurnished room & care for child. Walking distance. Call TU.3630 bet. 2 & 5

Rooms and Board —18-J
TWO adults and child want board & room in private family & care of child thru day. $90 per mo. Write particulars. Address S. box 344, Times Branch.
WANTED—Refined home for girl 11 yrs. with one or more other girls. Nr. good school. $25 mo. WH. 6794.
WANTED—In C.S. family, room and board for mother and 5-year-old daughter. Phone WAshington 1880.

Houses —18-K
FAMILY responsible adults desire well furn. hse. 3-4 bedrms., 2 bths. 6 mos. to yr. $200. Large grounds, quiet location essential. MRS. GUERNSEY. FI. 4667.
4-RM. furn. strictly modern bungalow in Wilshire district. Adults. Address S. box 412, Times Branch.

Flats, Apartments —18-L
WANTED IMMEDIATELY BY MIDDLE-AGE professional man, 4 or 5-room flat or studio apartment, east of Western and preferably in Westlake district, prefer furnished. Want, if possible, fireplace, unit heat, sunny, pleasant outlook. Highest references furnished. Give full particulars including rental price, which must be reasonable. Nothing less than year's lease considered. Address W. box 537, Times Branch.

Stores, Offices, Business Pty. —18-M
STORE & living rm., suitable cafe. Particulars to 9825 Avalon Blvd.
WANT to rent store adjoining vacant lot. Rent reasonable. Ph. BE. 1789.

TO LET—ROOMS—
Furnished, Etc.
West and Northwest —19-A
$25-$35. High class loc., garage, board optional. 1415 Alvarado Terrace.
LADY or couple to share flat. Refs. 2649 W. 8TH. DU. 4276.
$3.50 WK., nice room, cozy home. 1692 W. 22nd st. BEacon 8739.
LARGE front room, heated. Gar. No other roomers. 1236 Longwood.
2 FRONT rooms, single or en suite. Private home. Phone DU. 7686.
EXCLUS. WILSHIRE HOME, rm., twin bds. $15 ea. 551 S. Kingsley Dr.
LOVELY bright clean sunny rm. Ph., etc. Reas. $45 S. Burlington.
$6.25. CLOSE in Wilsh. Gent. Attrac. res. 518 S. Westmoreland. DU. 2050
FURN. room & gar. for rent Wilshire dist. near "S" car. WA. 5212.
$25 TO lady employed. Beautiful rm. in Jewish home. 219 N. Irving Blvd.
HOME. $15 MO. ALL CONV. Gar. opt. 425 N. Heliotrope. OL. 7753.
ROOM, priv. bath, for 1 or 2 ladies; tourists agreeable. OL. 0259.
$5. Nice sunny rm., con. hot water, board opt. 119 N. Hobart. WA. 9179
LARGE front rm., hot & cold water. Close in, fine loc. BE. 1755.
BEAU. fr. rm., twin beds, pri. home, fur. heat. S car. 169 S. Hobart blv.

ANNOUNCEMENT
The following subdivision of Rental Columns will enable TIMES' readers to more quickly locate the places they want to rent.
West and Northwest
Includes all west of Main street and all sections north of Jefferson street—West Adams, Pico Heights.
South and Southwest
Includes all south of Jefferson street and west of Main street—Vermont Square, Manual Arts, Angeles Mesa, Goodyear district, etc.
East and Southeast
Includes all east of Main street and south of Mission Road—Boyle Heights.
North and Northeast
All north of Mission Road and east of Glendale Boulevard—Elysian Park, Highland Park, Lincoln Heights, Garvanza, Glassell Park, Huntington Drive.

TO LET—ROOMS—
Furnished, Etc.
West and Northwest —19-A
NEW papered front fur. rm., bath adjoining, use of phone and house, walking distance, no other roomers, garage & meals optional, for lady or couple. $16 up. 1708 S. UNION AVE. AT. 7941.
RM. in priv. home, refined gentleman or lady. Can have breakfast and evening meal if desired. Sunny fr. rm. Newly furn. No other roomers. P car, red car near. 1337 S. Harvard Blvd. RO. 5044.
ROOMS FURNISHED
$35 MO. STEAM HEAT AND COLD WATER, BEAUTIFUL LOBBY & MEZZANINE, TELEPHONE MAIN 514. SAN FERNANDO.
$6.50, 2 LOVELY rms., bath, ivory woodwork & furn., twin beds. 746 Ottawa, bet. 10 & 11, W. of Figueroa. AT. 6233.
TO gentleman wishing home privileges, refinement & congenial surroundings. Large well furn. room, no other roomers, garage. 265 S. HOBART.
1671 WILSHIRE blvd. Priv. home, finely furnished rms., priv. baths, telephone, breakfst. served if desired. WA. 7471.
LARGE ATTRACTIVE rm. to business man, private family. 1 blk. of Ambassador. Shower, all conveniences. $25. Garage if desired. DU. 9352.
ATTRACTIVE bachelor quarters for 1 or 2 young men in real home. No other roomers; private bath, fireplace, sleeping porch. Ph. 587155.
NICELY furn. rm. in priv. Wilshire home, private entrance & lavatory to bus. woman. ½ blk. car. RO.4433
STUDIO room, private entrance, all conveniences. Wilshire Blvd. nr. Lafayette Pk. Gentleman. DR. 7938.
TO lady emp., lovely sunny rm. in priv. home, kitchen privileges, gar. if desired. Blk. R car. WH. 0453.
$3 UP. Steam heat, bath, shower, maid service. Walks. dis. U. W car east, off Figueroa. 625 W. 20th st.
$30, ATTRAC. rm., separate entrance, priv. lavatory with cont. hot water. Lady emp. DU. 8157. 938 S. Vermont.
FRONT room, twin beds, business couple or 2 gents. 967 Mullen ave. West end L car line. WH. 7769.
WILSHIRE private home. Lovely sunny front room, cont. hot water, every convenience, garage. Gent. FI. 0764.
$5 WK. & up, quiet, sunny, with private bath. $7.50. H. & C. water, steam heat. DR. 7248. 810 Beacon.
BACHELOR apt., sunny, quiet, private bath, private entrance, beautiful Wilshire home. $50 mo. HE. 6059
LADY or couple to share flats. Refs 2649 W. 8TH. DU. 4276.
PRETTY front room, private entrance, garage. 326 S. Harvard. WA. 0481.
$4 WK., lge. comf. rm., floor & table lamp. 1026 W. 24th St. nr. Hoover.
$25 MO., newly furn. rm., shower & tub bath. 1115 S. HOOVER.
2 GENTLEMEN, lovely front rm., twin beds, bath. Gar. EM. 7150.
LOVELY rm. in private home, kitchen privileges. P car. EM. 5874.
$3.50 to $5. Comfortable outside rms., walk. dist. Hot water. 805 W. Pico.
SUNNY, NEW FURN. RMS., ALSO HSKPG. REAS. 1001 BEACON ST.
$3.50 to $5. Comfortable outside rms., walk. dist. Hot water. 805 W. Pico.
FURN. room for 1 or 2 gentlemen, priv. home nr. U.C.L.A. Ph. 593588.
GENTLEMAN, sunny rm., lov. home, wond. loca. 1931 La Salle. RO. 9998.
TWO separate rms., one with double bed, other twin beds. FI. 0270.
LARGE cor. rm. for 1 or 2, nr. car & bus. Guar. Bkfst. opt. GL. 2882.
COR. rm. Westlake dist. Dnstairs. All conv. D car. $25 mo. WA. 6001.
GOOD rm. $2.50; 4 wks. $9; Wstlk. nr. 6 & Union. 1620 SHATTO ST.
SUNNY ROOMS FOR LADIES. 633 S. BONNIE BRAE ST.

Hollywood —19-W
FURNISHED rm. adjoining bath, private entrance, $6 week. Garage extra. 6214 De Longpre.
BACHELOR quarters in private residence near Hollywood High. Moderate rates. Garage. GR. 6940.
LADY or gent., nicely furn. room, kitch. priv. Gar. if des. 2 blks. from S car. near Western. GR. 6950.
Handsome liv. rm., wall bed, priv. bath, entr. Whitley Heights. GL. 0041.

South and Southwest —19-B
NEWLY furn. large rms., continuous hot water. Block from Washington & Vermont. 1926 Ellendale Place.
NICELY furn. front rm. nr. M and P cars. 806 W. 48th st. VE. 0998.
$4 WK. Modern rms. for gentlemen. Dude Hotel. 4327 S. Olive. AX. 0918
LOVELY rm., 1 or 2. Call after 2 p.m. 4427 S. Figueroa. M car.
$4, spac. rm., priv. hse. Piano. Adj. bath. E & M car. 4035 S. Denker.
$21, LGE. frt. rm., bath, closet, gar. Men pref. 1645 W. 22nd st. BE.1457
$5—PT. rm. adj. bath. Pk. sp. & ph. Men only. 989 W. 46 st. V-U-M cars

East and Southeast —19-C
$2.50 UP. Nice airy sleeping rooms. 831 MAPLE AVE. ME. 4698.

TO LET—HOTEL—
Rooms —19-H

Hotel Virginia
BEST FAMILY HOTEL
$10 WEEK SINGLE
$15 DOUBLE
NEAR WESTLAKE PARK
TWIN BEDS, PRIVATE BATHS
OUTSIDE ROOMS
CHICKEN DINNERS, 50c & 85c.
Clubroom. Billiards. Garages.
744 S. BEACON. DU. 4501. ONE BLK. WEST OF UNION OFF 7TH.

HOTEL CHRISTIE
HOLLYWOOD
Located in the heart of the business & theatrical district. THE CHRISTIE is Hollywood's most distinctive, most comfortable and most centrally located hotel. Reasonable rates. HOlly 7960.

HOTEL KNICKERBOCKER
New, modern, QUIET. 1 blk. west of Figueroa, bet. 5th & 6th. Out of traffic. Few min. walk downtown. POT OF COFFEE & ROLL SERVED TO RM. EACH MORNING. All rooms have priv. baths or shwr. $2 per day, $10.50 per wk. single; $2.50 per day, $12.50 per wk. dbl. 551 S. FREMONT. MU. 8101.

NEW LOW RATES
BELMONT HOTEL
Hill st. at 3rd.
$7 week up. $1.50 day.
NEW FIREPROOF
All private baths and showers. Luxurious, ultra modern.

$1—DAY NEW—$1
10-story modern fireproof hotel. 631 rooms. $1 day, bath privilege. $6 TO $10 PER WEEK. 200 rooms with bath. $1.50, $2 day. EL REY HOTEL, 5 & San Pedro st. Operated by Stillwell Hotel Co.

HOTEL ELMAR
$250 rooms, without or with shower or tub baths. The quietest family hotel in the city, yet within 5 min. walk of business center. Rates as low as $5 per week. Garage. 325 S. HOPE ST. 100 feet north of west entrance to 3rd st. tunnel.

$25 MO.
Real beds, showers. Texture plaster. The latest in everything. This adv. will allow you 5 days' free rent. L car to Kingsley Dr. THE SAHARA
1020 S. KINGSLEY DR.

GATES HOTEL
6TH AND FIGUEROA STS.
Opposite Jonathan Club. A home downtown. Many social activities. Large rooms with bath. $50 month. $1.50 DAY UP. RATES to permanent.

HOTEL PROCTOR
Cafe in connection.
RADIO IN EVERY ROOM.
1413 W. 9th st. WA. 1365.

$1 day up, El Roy Hotel
$6 wk. up. Priv. baths, shwr. 1130 Trenton, blk. W. Fig., 12. WE. 2441
ATTRACTIVELY furn. hotel rm., twin beds, steam heat, radio, sun parlor, billiard rm., roof garden, also one sgl. apt. $50. 326 S. Harvard Blvd.

HOTEL NORTHERN
Modern hotel service. $30 per mo. Detached bath. $40 with priv. bath. Hill and 2nd. 200 fireproof rooms.

$6 Vanderbilt $8 Bath
$36 S. Hope. In town. Out of noise. Modern. Private phones.

$1 da Htl. Norwood $4 wk
609 W. PICO. WE. 4044.
Outside modern rms. Free parking.

$1.50 Day Up—Wagner
$8 wk. up. Like home. 314 S. Hope.
$7. Bth. $9 wk. Outside rm., elev., stm. Margann Hotel. 735 Hartford.
$5 WK. Pvt. bath. $7. Dwntn. Stm. ht. BUSCH HOTEL. 665 S. Flower.
75c day. $4 wk. New furn. H. & C. wat. 1114 S. Bdwy. Yosemite Hotel.

TO LET—HOTEL—
Rooms —19-H
MORRISON HOTEL
1246 S. HOPE ST.
$1 day. $5 up week. Private baths and showers. Large and spacious lobby. Walking distance.
McCOY HOTEL, 632 So. Bixel. Few min. walk downtown, mod. well fur., quiet. Rates $7 to $12 wk.
$5 wk. Bath, $6. Outside rms., elev., stm. heat. Jean Hotel. 540 S. Flower.

TO LET—ROOMS—
And Board —19½
6107 FRANKLIN AVE. GL. 4812.
THE BACHELOR CLUB
A club residence, favorably located within 2 blks. of the center of Hollywood business district, providing desirable accomodations for about 30 professional, business and other men. The club service includes well-cooked meals (breakfast and dinner,) ample lounge room. Cards and billiard rooms are available without extra charge. Beautiful grounds. Parking space. Weekly rates, $12.50, $14, $15, $17.50.
MIRAMAR TERRACE (Westlake dist.) $10, $12.50 & $15. Sgls. & dbls. per wk. with 2 meals a day; chicken din. Sun. Eggs, milk, poultry from own ranch. H. water & sh. in rms., large lobbies, billiards, cards & dancing. Ideal home for young bus. people. Take W. 6th D car to Miramar. 2000 Miramar st. DU. 4815.
1005 W. 6TH ST. D CAR. TR. 5321.
THE EVANGELINE
HOTEL FOR BUSINESS GIRLS
Sunny, outside rms. 2 excel. meals. Rate $1.50 day. Special weekly rates.
$9—MILLIONAIRE sociable home, Wilshire dist. Dbl. and sgl., all comforts, phone, garage, piano, billiard rm., hme. cook. See & believe. L, N, V cars. 953 Menlo. DR. 7668.
TRAINED nurse will take convalescing lady or invalid or small child in her own home, very best of care, lovely room. 3877 3rd ave., off Santa Barbara. Ph. UN. 5580.
$10 UP. WESTLAKE LODGE newly furn. room, 7 windows, twin beds, connect. bath & shower, for 3 or 4, also other vac., excel. meals, park space. 1020 S. WESTLAKE.
ROOM-mate for refined business girl, also young man rm.-mate. Twin beds. Adj. bath & shower. Very desirable home. Excellent meals. 1346 S. Westlake. BE. 5708.
$175 MONTH, highly exclusive residence. S. Harvard, newly furnished, double suite, bath, billiard room and library, must see to appreciate. Prefer men. References. RO. 5551.
ENJOY living at beaut. Castle Garden, fam. hotel. Large suite of rms. adj. bath; 2-3-4 pe'ple. Excel. food, low rates. 1661 N. Orange Dr. ½ blk. Chinese Theater. GR. 3890.
$10, SPACE for young man; lov. dble. with bath, piano, sb. & radio. Excellent meals. All young folks. 2316 West 10th st.
FINE meals, rm., priv. bath & entr. Twin beds. Also sgle. rm., radio. 741 S. New Hampshire. DU. 6324.
HEART of Hollywood, reas. rates, home atmosphere, congenial people, garage. 1954 Hillcrest Rd. GL. 1473
$10 UP, beaut. single, also rm. for 2, well heated; home atmosphere; excels. meals. 164 S. Commonwealth. FI. 2273
SINGLE room, Could accom. 2. Priv. bath. $40-$50. All young folks. Bridge. 554 S. Serrano. WA. 7694.
FINE neighborhood, near Hollywood hills, easy access. Free sun baths. $10 per wk. 1851 N. Berendo. 596693
ATTRACTIVELY FURN. SUITE WITH PRIV. BATH. BEST HOME COOK'G. DU. 2321. WILSH. DIST.
LADY, alone, would like two women employed to share pleasant bungalow. C. S. preferred. VE. 7211.
$9-$11—BEAU. rms., hot wat. & shr. A-1 meals. Piano, radio, free pkg. ½ blk. L & N cars. 960 Arapahoe.
BEAUTIFULLY furnished rooms, hot & cold running water. A-1 table. RO. 9291. 1927 S. Oxford.
REFINED lady in beaut. furn. flat will take bus. woman or young man for rm. & 2 meals. HE. 4478.
FRONT single rm., best home cooking, garage, reas. 504 S. Occidental. DU. 4339.
$8-$10—Pleasant rm., excel. board, conv. loc. 1817 Magnolia. WE.4750.
Pleasant rm. Westlake home, $10 wk. $9 for 2. Walk. dist. 1024 S. Beacon.
NICE SUNNY RM. WITH BOARD IN WILSHIRE HOME. DU. 7014.
$10-$12—Vacancies in a most congenial home. 1004 Elden. L car.
ROOM & board for working couple, reasonable, nice home. Ph. UN.6550
$10-$12—LG. sny. rms. Westlk. hme. Excel. mls. 941 S. Lake. N, L cars.
$50. NICE rooms, lovely home, well heated. Good meals. 811 S. Hobart.
$10—$46 S. Bonnie Brae. Lov. rm. for 2. Sleep. pch. Priv. bath. Ex. mls.
$10. RM. & bd. Real home. Excellent meals. S & R cars. 849 S. Berendo.
LGE. rm., twin beds, 2 men. $10 ea., meals. 615 S. Westlake. 584979.
$40 MO., 2 or more, exc. meals, lov. Wilsh. home. L car. 1818 Arapahoe.
SMALL town 2000 ft. elev. Best food. $60 mo. Box 207, Tujunga, Calif.

Rooms, Board for Children —19½-B
3862 ANGELES MESA DR. Have wonderful sys. of feed and training bottle babies under year old. UN. 1044.
ROOM & board for child or working parent with child. 1 blk. from school. UN. 5590.
WANTED—To board 1 or 2 children, school age, or 1 child with parents employed. 628 W. 97 st. Reas. rate.
1944 W. 24 st. Prv. fam. brd. child. rm., par. Nr. sch. J-U-V cars. BE. 2909.
EXP. care small children. Rm., board parent if des. 2308 W. 10th. 53698.
NICE home, beaut. yard, nr. school, furnace heat. Rm. for par. TH.5838
EXCEPTIONAL home for 1 little girl, rm. for parent. 224 N. Oxford.
GOOD care child, piano, nurse, rm. parent nr. Westlake Pk. 582-512.
BOARD for 2 or 3 children, rm. for parents. 1230 Scarff st. BE. 1642.
NICE home and care for child, room for parent if desired. HE. 4293.

Day Nurseries —19½-E
ESTHER LEE NURSERY
747 So. Carondelet. Fitzroy 1662.

TO LET—HOUSEKEEPING
Rooms —20
$35. TWO rooms, kitch., gar., light, gas. Victrola. 5107 Woodlawn ave., rear, next to 51 & Main st. Adults.
$14 M., 2 2-rm. suits partly furn. Water, light free. 220 E. 54 st. Adults.
HOLLYWD. 3-rm. hskpg. apt. 2 beds. $10 wk. 1247 N. Orange Dr. HO.6683
$4.50 up. Sunny clean apt. Gas, light, pkg., ph. incl. 130 W. 21st. AT.6620
$30. RM. & kitchenette, gas, light, phone, park. spc. incl. 2627 Orchard.
$4-$5.50 WK. Lge. rms. & apt., cont. h.w. Pkg. 1324 S. Los Angeles St.
SUITE 2 sunny hkpg. rms. $18 mo. Slpng. rm. $12 mo. 1310 Temple st.
$5 & up. 3 rooms, gas & light includ. RO. 6849. 1350 W. Jefferson.
$4-$5. SINGLE & dble. apts., comp. furn., park space. 2321 S. GRAND.
FRT. rm., kitch'ette, cont. H.W. Prk. pc. $25 mo. for 2. 1314 W. 29 st.
$4 UP. Sunny hskpg. rms. Everything included. 1633 Oak st.

TO LET—APARTMENTS—
Furnished
Miscellaneous —21
THE WILSHIRE
671 SO. CORONADO, BET. WILSHIRE & 7TH. 10 MINUTES FROM BULLOCK'S, TWO BLOCKS FROM WESTLAKE PARK. YET IN A VERY QUIET EXCLUSIVE SECTION. 3 & 4-ROOM HIGH CLASS APARTMENTS. FULL 24-HOUR HOTEL SERVICE & DAILY MAID SERVICE. STEAM HEAT. ELECTRIC ELEVATOR. FRIGIDAIRE, ETC. $125 TO $200. INCLUDES EVERYTHING. YOUR INSPECTION INVITED AND APPRECIATED.

JUST OPENED
BEL-AIR APTS.
FRONT LARGE 3 ROOMS ELEC. REFRIGERATION. TWIN BEDS. RICHLY FURNISHED. ATTRACTIVE DINETTES.
139 N. OXFORD

1355 S. HOPE
$40—Hubbard Arms—$50
5 MIN. FROM 7TH & BDWY. Singles, new o'stufd., steam heat. Extras incl. 24-hour exchange serv.
PHONE YOUR WANT-ADS TO THE TIMES. NO CREDIT ARRANGEMENT NECESSARY. COURTEOUS EXPERIENCED AD-TAKERS DAY AND NIGHT WILL HELP YOU WITH YOUR COPY, IF DESIRED. MEtropolitan 0700.
BRAND new efficiency apt. furn. $45; unfurn. $35. Lge. liv.-rm., portable bed, tile bath, blt.-in kitchen features, with bk. nook. In beaut. Highland Park; 20 minutes center L. A., 5c fare. GA. 5109.

$40 UP. WILSON ARMS
Beaut. furn. singles. Sunny front, corner double. $60. Near Lafayette Park. H car. 353 S. Reno. DR. 7211.
LARGE 2 ROOMS, FRONT APT. INCLUDING 2 BEDS. GAS, LIGHTS, PHONE. $30 MONTH. NEW. CLEAN. 1934 BONSALLO AVE.

$65 Up. Dbl. Annette Apt.
Extras incl. 1311 S. Bronson. P car.
$40. VIRGINIA LEE $45
New sgls., dinettes, ovstfd. furn. Extras inc. 1322 S. Catalina. P car.
$8. SGL. APT., PRIV. BATH. Also hkpg. rms. $4 wk., everything furn. 1412 W. 10th Pl. near Valencia.
$22-$30, singles, private bath, gas & light inc. Close in. 1516 S. Hope.
Singles, new o'stufd., steam heat. Extras, incl. 24 hr. exchange serv.
$40 UP—Also wkly. rates. Beaut. sgls. Morrison Arms. 712 S. Westlake.
$5 WK. or $20 mo., single apts., everything furn. 831 MAPLE AVE.
$45—LGE. front dbls., mod. STEAM HEAT. Walk dist. 1142 W. 10 st.
$30, FRONT 2-RM. apt., free phone, lights & water. 221 E. 27TH ST.

TO LET—APARTMENTS—
Furnished
Miscellaneous —21
$25-$35. Apts. Overstuffed furn. Steam heat. 1945-49 E. 4th. F car.
$35—LGE. sun. dbls., part. furn. 3 wall beds. R car. 3933½ Whittier bl.

West and Northwest —21-A
JUST OPENED
"THE ENDICOTT"
407 S. Kenmore at Fourth st. Luxurious all outside large single and double apartments. Frigidaire, large dinettes, two large closets. Elevator, maid and hotel service. YOUR INSPECTION INVITED
MRS. WALTER LENSE,
Managing Owner.

THE BARCLAY
Wilshire's most exclusive apt. bldg., featuring all modern improvements, is one blk. from Ambassador Hotel. 706 S. NORMANDIE AVE.

CATALINA GARDEN APTS.
Unusual, most attractive 3-story brick bldg., priv. entrance, 3 rms. & dinette, large living rm., bedrm., extra bed, beaut. tile bath, unit heat, Frigidaire, attractively furn. A lovely home for cultured people. Ambassador locatn. 312 S. CATALINA

JUST OPENED
Bon Sejour, 354 S. Detroit. Casa Real, 347 S. Cloverdale. Wilshire and La Brea district. Furnished single and double apts. $65 to $95 per month, gas, light and electric refrigeration included.

NOW OPEN
LA CRESCENTA APTS.
Nothing finer in Wilshire dist. Mohair furn. thruout. S.E. singles, S.W. doubles. Reasonable. Twin beds, steam heat, Frigidaire, maid serv. 939 S. GRAMERCY PL. L CAR.

THE TRAYMORE
R & H CAR SERVICE
533 S. RAMPART
LARGE SINGLES & DOUBLES
Elev., Frig., steam heat, maid serv.
PRIVATE PARK.

ALCALA APTS.
New & beautifully furnished singles & dbls., twin beds, Frigidaire, choice location, nr. 5c car. 624 N. Alexandria ave. Call OL. 9614.

STRATFORD APTS.
Lge. sunny sgles., dbles. $30 to $50. Rms. $25. Steam heat. Lge. sunny pch. Lawn & lob. 1735 W. 6th st. DR. 3937. Take D car on 5th st.

THE ASTOR ARMS
New fireproof bldg., steam heat, Frigidaire, garage, hotel service. $100 UP. RATES ON LEASES. Gramercy Pl. at 8th. DU. 7814.

$60 UP—PELLISSIER
NEAR AMBASSADOR HOTEL
Beautiful singles & doubles. Frigidaire & every conv. incl. in price. 817 S. HOBART. DR.9022. DR.7327

THE CHATHAM APTS.
710 S. BERENDO
Wilshire dis. nr. Ambassador, steam heat & Frigidaire. Best of service. Sgls., dbls., 3-r. suites & hotel rms.

Regal Apts. FI. 2300
2350 SAN MARINO
$65. Large apt. homes. Elec. refrig. Weekly serv. Pri. gar. avail. CONVENIENT LOC., CLOSE IN.
TREMONT APTS., 641 S. Berendo st., Wilshire district. Splendid accommodations, elevator service. All outside rooms. Abundance of sun and air. Attractive singles from $45 to $75 per month. Tel. WAsh. 9301.

JUST OPENED $50 UP
THE TADMOR
249 S. MARIPOSA. WA. 8119
Sgls. & dbls. Frigidaire. Dinettes. All extras inc. Wilshire-Amb. dist.

JUST OPENING
VERA MAE—$50 UP
Sunny double & single, twin beds, elec. refrig. Extras incl. Very reas. 646 N. HOBART. H car. HO. 8717.

$50-$55—Ph., Gas, Light
And maid service incl. Recently opened. Lovely singles. Chelsea Apts. 257 S. Kenmore at 3rd st. S car.

$65. Pandora Apts. $145
Beautiful sgls. & dbls., dinettes, Frigidaire. All extras included. 744 S. Catalina. ½ blk. Ambass.

New Library Apts.
Opposite new library on Flower. Very close in; strictly first-class. 519 S. FLOWER. ME. 8134.
$42.50—New singles, tile bath, shower, dr. rm., jan. serv.; ½ blk. stores, gar. Univ. Cal. 626 N. BERENDO.

SEVILLA APTS.
New, large singles, artistically furnished. Wilshire district. 839 S. Manhattan Pl. FI. 4232.

$40 CRESTMORE $40
Beautiful singles. Wilshire district. 1st & 2nd floor sunny apts. 314 S. CATALINA. WA. 1566. S car.

WASHINGTON MANOR
1909 S. UNION, COR. WASH.
$40 up. Singles, Doubles with twin beds. Beautifully furn. Maid serv.
LARGE dbl. & single apt., elegantly furn. Frigidaire, 3 & 4 closets. Private outside entrance. Finest in Wilshire dist. ½ blk. R car. 4452 W. 4th st., cor. Wilton. OR. 0117.

$30 LOLA APTS. $50
WILSHIRE-WESTLAKE dist. Steam heated, single & double apts. N car to Hoover. 2622 SAN MARINO.

THE PATRICIA APTS.
New bldg., sgls. & dbls. Twin beds. Frigidaire. Attractive prices. 226 SOUTH BERENDO ST.

BRITTANY ARMS
427 S. Normandie
Highest class singles and doubles.

CAMARITAS APTS.
BRAND NEW
Attractive singles and doubles. 561 S. KENMORE. DU. 3994.

L-A-K-E A-P-T-S.
at Westlake Park. Large new singles, fine loc., low rates week or mo. 815 SOUTH LAKE ST. DR. 9420

NATALINA ARMS
5TH ST. AT BONNIE BRAE.
NOW OPEN. Luxuriously furnished, ultra mod. Frig. Phone, twin beds

NEW APT. COURT
3 rms., overstfd., tile bath. $47.50 up. Gar. available. 977 S. Ardmore.
3-RM. apt., dress. rm., all ivory. $6.50 incl. light & gas. 746 Ottawa, bet. 10 & 11. W. of Figueroa. AT. 6233.

$35. KANIWALD. $55
Singles & doubles, overstuffed, steam heat. 1214 S. LAKE ST. BE. 0890.
EXCEPTIONALLY large sunny single. Garden. High. D & R cars. $100. No extras. Garage, nb., etc. Gentiles. Ref. 301 S. Bonnie Brae.

LOS ALTOS APTS.
Elegantly furn. doubles; twin beds. Ask for Mrs. Frese. DR. 3881.
VERY nice single, $42.50. Dbls. $75.

LOWRY APTS.
563 N. HELIOTROPE DR. OL. 3506

$42.50 New Ansley Apts.
Sgls. Steam heat, extra inc. 6c car. O'stuffed. 3215 SUNSET BLVD.

LOLITA ARMS
1319 S. Hoover. $30 & $32.50. New, dec. sgls. Heat. P car. BE. 2060.
JENSEN APTS. STRICTLY MODERN. STEAM HEATED. LOW RENTALS. 1706 SUNSET BLVD.
$65 DOUBLE SINGLE $47.50
Choice exposures, shower bath. Wilshire dist. 217 S. Berendo. S car.
DELIGHTFULLY SUNNY APARTMENT. 4 BDRMS. GARAGES. 1531 S. CRENSHAW BLVD. OR. 0797.
$30 TO adults only. 3 rms., entire second floor of private residence. 1630 S. UNION AVE.

$45 Up Sgls. Artiss Apts.
Ext. inc. 1327 S. Catalina. P car.
$35-$37.50. MOD. sgl. cor. apts., o'stfd., tile bath, nr. Hoover and Melrose. 831 Lucile. C car. OL.2455
$41 & $45. BEAUTIFUL singles, tile sinks. 1 block south of 7th, off Vermont. 3045 LEEWARD AVE.
CATHERINE Apts., 2341 W. 8th. DR. 6964. Sunny sgls., dressg. rm., ostf. $30 up.
YOUNG woman will share apt. with refined young woman or will move to share apt. OR. 9451.
$45—VUE DE MER APTS.
Quiet, refined, dignified. 2533 Ocean View. 1 blk. N.E. 6th-Rampart.
$50—SUNNY dbl., stm ht., nr. Westlake, view is beaut. Refined people only. 666 S. Bonnie Brae. DR. 5900.
$50 UP, upper & lower double, available. 230 1-6 S. Coronado. FI. 3816.
$35-$37.50—Beaut. new sgls., ovstfd., tile bath & sink. Near car. DR. 0329
$20-$40, ad. dbl. apt., hot wtr., stm. ht. etc. Inc. Aut. pk. free. 913 W. 18
LADIES only—$25 & $30 month. Cozy singles. 645 N. Heliotrope. OL. 2659
BEAUT. furn. single, light, gas & ph. $55. 1021 W. 7TH ST. Ph. 581941.
2 SUNNY rooms, dressing rm., bath, $30. Gar. $5. 1707 S. Burlington av.
Lewis Arms, ovstfd. furn., sun. apts. $47.50. 1335 S. Bronson. EM. 8675.
$32.50. SGL., 3 exposures. 1384½ NORTH NEW HAMPSHIRE.
NICELY furn. (cottage) apt. & separ. rm. 718 W. 18T ST. MU. 5062.
GIRL, share apt. with girl, 10 min. from town. $16 mo. 558594.
4 RMS. & sleeping porch, unusual, richly furn. 1835 W. 12th. 54203.
$30 UP. Steam heat, elev., lobby, ovstfd. YULE APTS. 1249 W. 6th st.
$40 S. Burlington ave. Attrac. furn. dbl. & sgl. apts. in an exclus. home.

TO LET—APARTMENTS—
Furnished
West and Northwest —21-A
NOW OPEN
THE MARQUISE
Distinctive furn. apts. with no obstructed views, with all known mod. comforts; singles, doubles, bachelors, and 4-rm. suites. Rates very reasonable.
NORMANDIE AT 4TH.
DR. 5606

$50 $60 $70
Winter Tourist Attention
CANTERBURY APTS.
UNDER NEW MANAGEMENT
WEEKLY RATES TO TRANSIENT
The finest and most convenient location in the Wilshire district. Newly furnished and decorated throughout. The largest and best arranged apts. in the city. Twin beds, small dining rooms and shower baths, gas and lights included. 2 car lines and bus service. 20 minutes to Broadway. 100 N. New Hampshire. WA. 9321.

APT.-HOMES DE LUXE
RICCARDO APTS. JUST OPENED
Situated among palatial residences. Lobby of Italian renaissance. Sunny 2 & 3-rm. suites luxuriously furnished, living rooms 13x21, walls finished in texture plaster and oil, very large carpeted dinettes, electric refrigeration, tile bath and showers, direct phones, maid service. Auto. elevator. 2016 W. ADAMS. Take 2 or 3 car. RO. 5262.

Just Opening
THE ALBA APTS.
715 SO. ST. ANDREWS PLACE
Near Wilshire Blvd. & Western ave. Beautifully furnished new single and double apartments with dinette and electric refrigeration. Very quiet and homelike. Good view. Must be seen to be appreciated. Rates reasonable. Phone DRexel 2240.

Country Club Manor
316 NORTH ROSSMORE
Exclusive Apartments.
Just one six-room, 3 baths, completely and nicely furnished apartment for rent to desirable tenants to next October. Quiet, unsurpassed view. Subterranean garage. References required.
GRETA BOLLING, MGR.
GL. 7851.

ANCELLE APTS.
Gramercy Dr. at 7. All outside apts. No buildings to obstruct view. Single and doubles have twin beds. Equipped with healthy-rest mattresses. Electric refrigerator, combination gas and electric ranges. Steam heat and daily maid service. Only apt. in L.A. with large gardens. Doubles have 4 beds and 2 baths.

NEW
THE PARK LANE
COR. 4TH & NEW HAMPSHIRE
Distinctive Apt. Hotel
Catering to the most discerning. Large airy single and double apts. with all known modern comforts. Reasonable rates.

WESTCHESTER APTS.
1375 WESTCHESTER PLACE
AT PICO
New, attractively furn. single and double apts. in high-class dist. Gas, electric refrigeration, steam heat & daily maid service. EM 4121.
High-class cafe in connection.
NEW MAXWELL ARMS
2114 S. La Salle, 1½ blks. So. of Washington, 3 blks. E. of Western. 5 outside sunny rms. 2 bedrms., tile bath & kitch. 5 closets, beaut. & compl. furn. Silk drapes, fine bedding, silver & china. White enamel range, automatic hot water, reduced to $70 & $75 with gar. Priv. ent.

NOW OPEN
THE LA WILTONA
Nothing finer in Wilshire dist. Mohair furniture throout. Singles and doubles, twin beds, maid service, steam heat, Frigidaire. Reasonable. 339 SO. WILTON PL.
MRS. NORTON, Resident Manager.

STACKO APTS.
2500 S. HOBART
ONE BLOCK NO. OF W. ADAMS
ONE BLK. EAST OF WESTERN
New, attractively furnished single apts. Real steam heat, electrical refrigeration. Reasonable rates.

APARTMENT HOMES
Now ready for occupancy, beaut. loc. 3, 4 & 5 rms. Artistically dec. All outside rms. Large clos. Tile baths, shower, Frigidaire, circ. hot water, magnif. view, 10 min. dn. town. 240 S. CORONADO.

THE SUPERBA
An apartment with doubles and singles for discriminating people. Unusually large rooms, dinette, Frigidaire. S car to 335 South Berendo. Phone WA. 5709.
FINE LOCATION FOR DOCTOR, DENTIST HAVE OFFICE & HOME. 4 large rooms with bath and dressing room, modern. Handsomely furnished, everything new. Cor. Third ave. and Pico over bank. Kerawood Apts. EM. 9207.
SGLS. $45 to $75, Dbls. $100 up.

YORKSHIRE MANOR
Just opened.
Artistically furn. Refined res. dist. Near Wilshire & Vermont. R car. 533 S. Westmoreland ave. DU.1878.
SINGLE & DOUBLE apts., newly decorated, 2402½ S. HOPE. M. J car.
$32.50. BARD APTS. Lets., sgl., stm. ht., exc. ... incl. 462 S. Hartford. D car.
$35. 2-RM. furnished apts. and garage. 1634 W. 29th st. BE. 3326.
$47.50 Westcourt Apts. doubles. Apts. Stm. heat. 1041 S. Westlake.

Hollywood —21W
ROLAND APARTMENT
IN THE HEART OF HOLLYWOOD
Just Completed
Beautiful large singles, doubles and bachelor apts.; steam heat, Frigidaire, twin beds, 24 hours' switchboard service and daily maid serv. 1830 NORTH CHEROKEE. GR. 3191

BLACKBURN APTS.
BEST IN HOLLYWOOD
Ideal location, 24-hour switchboard and daily maid service, water softener, refrigeration, 4 rooms, 2 baths, single and bachelor rooms. 1801 N. WILCOX. GR. 5181.

HOLLYWOOD ARGYLE
Charming location. Strictly modern. Rates reasonable. A cordial invitation is extended to you to call and inspect these delightful apartments. Satisfied tenants our best references. 1917 Argyle ave., off Franklin ave.

HILLVIEW APTS.
Exceptionally large single. Doubles & 4-room suites, pianos. STEAM HEAT, garage, complete hotel service is maintained. 6533 Hollywood Blvd., cor. Hudson.

$37.50—Bachelors
Lovely bachelor apts. with daily maid service. Light, heating & linen included.
ESTELLE ARMS
330 N. Van Ness. No. of Melrose.

PALACIO APTS.
NOW AVAILABLE
2, 3, 4-rm. suites & bachelor. Elegantly furn. Very exclusive. Center Hollywood's church & theater dist. 1865 N. Sycamore ave. GR. 5176.

NOW OPENING
HACIENDA PARK APARTMENTS
8439 SUNSET. HO. 3324.
California's finest palatial homes of 4, 5 rms., furnished or unfurn. View unsurpassed. Fireproof gar.

$50 Dracena Arms Up
2057 DRACENA DRIVE. OL. 3487
Newly opened, elegantly furn. All extras & wkly. serv. incl. N. Vermont to Ambrose, 1 block east. Garages.

VAN CARLTON APTS.
Large sunny singles at very reasonable rates. GR. 4764. 5909 N. Carlton Way, cor. Van Ness, 1 blk. S. Holly. Blvd.

$50 DRACENA APTS $75
Singles & doubles. Every modern conv. Children welcome. Ideal location, overlooking the hills. 2050 Dracena Dr. 593215. Gar. available.

$45—$50—$52.50
New singles, everything incl. We invite comparison. Look at any 10 apts. & be convinced. Hedvig Apts. 1819 N. Kingsley. HO. 7812.

Hillhurst Garden Apts.
Large single, 5 min. golf links, tennis courts, riding academy, nr. Los Feliz. Beaut. shrubs & flowers. 2063 Hillhurst. Phone 597-267.

THE NIRVANA APTS.
Expressing hospitality and service. Unique, spacious and exquisitely furnished, to suit the most exacting. 1775 N. ORANGE DRIVE

$40 Up. Rosemar Apts.
Luxuriously appointed bachelor singles $52.50 up, lights, gas, linens, daily maid serv. incl. Frigidaire. 5607 LA MIRADA AV. GL. 0426.
4-RM. $85 up. New bldg., luxuriously furn. & dec. Frigidaire, unit heat, cedar closet. Ex. bed, tile baths, shower. Lge. gar. 1 blk. car. Near Fairfax. 1241 N. Orange Grove ave.

$55 Hartley Apts. $75
Large singles & doubles, beautifully furn., shower. Gas, lights, phone, md. serv. incl. 1427 N. Kingsley Dr.
THE ORCHID—1815 ORCHID AVE.

QUIET & REFINED
You'll like this corner location.
BEAUTIFUL APT. 5333 Monroe near Western. HOlly. 3765.

TO LET—APARTMENTS—Furnished

Hollywood

CHATEAU des FLEURS

ANNOUNCING THE Change of Management OF Hollywood's Most Exclusive Apts.

Beautiful Singles and Doubles OF French Norman Design

MODERATELY PRICED WITH DAILY SERVICE OF EVERY DESCRIPTION

6626 Franklin Ave.

Hollyview Arms

JUST OPENED

1725 No. Edgemont

Somerset Apts.

EL CAPITAN APTS.

JUST OPENING

LA CASA DEL REY

South and Southwest

MISNER APTS.

East and Southeast

TO LET—APARTMENTS—Unfurnished

JUST OPENED

3 AND 4-ROOM APT. HOMES

CATALINA GARDEN APTS.

Country Club Manor

$60 VILLA DORIA $65

Latest in Apt. Homes

TO LET—FLATS—Furnished

West and Northwest

7-RM. UPPER DUPLEX

Beautifully Furnished

3 bedrms., gar. DR. 7109

C. J. LEHMAN

757 S. CATALINA ST.

TO LET—FLATS—Furnished

West and Northwest

Hollywood

South and Southwest

TO LET—FLATS—Unfurnished

West and Northwest

AGENTS LIST

Hollywood

4 LGE. RMS. $47.50

South and Southwest

TO LET—FLATS—Unfurnished

South and Southwest

East and Southeast

TO LET—HOUSES—Furnished

West and Northwest

LAACK & WILLIAMS

The Henry de Roulet Co.

Wilshire at Western. DU. 4400.

CHELEW & HOIT

Wilshire at Harvard.

JAMES J. DONAHUE

KELLS & GRANT

Wilshire and Western.

Hollywood

5 RM. ARTISTIC

TO LET—HOUSES—Furnished

Hollywood

EXCLUSIVE LOS FELIZ

South and Southwest

East and Southeast

North and Northeast

TO LET—BUNGALOWS—In Courts

Furnished

Hollywood's Cutest Court

Unfurnished

TO LET—HOUSES—Unfurnished

West and Northwest

The Henry de Roulet Co.

Wilshire at Western DU. 4400.

CHELEW & HOIT

Wilshire at Harvard.

LAACK & WILLIAMS

7 RM. DUPLEX

TO LET—HOUSES—Unfurnished

West and Northwest

Beverly Hills Homes

The Frank Meline Co.

BEVERLY HILLS

Potter & Richards, Inc.

1 Mo. Free by Builder

Hollywood

4 RMS., 2 BDRMS., $35

FOR RENT

South and Southwest

East and Southeast

North and Northeast

TO LET—BEACH—Resort, Mountain Property

PHONE YOUR WANT-ADS TO THE TIMES. NO CREDIT ARRANGEMENT NECESSARY. COURTEOUS EXPERIENCED AD-TAKERS DAY AND NIGHT. WILL HELP YOU WITH YOUR COPY, IF DESIRED. METropolitan 0700

TO LET—FOR BUSINESS—Miscellaneous

Auditorium—Dances or meetings, day or night. 1137 S. Hope. WE. 8535.

TO LET—FOR BUSINESS—Miscellaneous

Stores, Shops, Lofts

FOR LEASE

Offices and Desk Space

OFFICE FURNITURE

Industrial and Business Pty.

STORAGE ROOM

TO LET—MISCELLANEOUS

Suburban, Country, Etc.

Poultry and Rabbit Ranches

TO LET—FLATS, HOUSES

Apts. Furniture For Sale

MISCELLANEOUS

FURNITURE—HOUSEHOLD GOODS, Sale, Exchange

RUGS

We Save You Dollars

FURNITURE

WESTERN FURNITURE

226 South Hill Street

4 Rm. Outfit $119

YOUR CREDIT IS GOOD

WASHINGTON FURNITURE CO

1806 SO. MAIN ST.

OPEN EVENINGS

SACRIFICE

Furniture, Household Goods at Auction

AUCTION

141 W. JEFFERSON

AUCTION!

Auction, Thursday, 10 a.m.

A. N. ABELL, AUCTIONEER.

AUCTION. FRI. 2 P.M.

Auction, Thursday 2 p.m.

Auction, Thursday 10 a.m.

RESTAURANT FIXTURES

AUCTION

Auction, Thursday, 11 a.m.

AUCTION FRI. 10 A.M.

Auction Today 10 a.m.

A. N. ABELL AUCTIONEER

FURNITURE—HOUSEHOLD GOODS—Wanted

CALL HU. 3143

HUMBOLT 5011

FURNITURE—HOUSEHOLD GOODS—Wanted

CALL HU. 0260

Call HU. 6149

SEWING MACHINES—Sale, Exchange, Wanted

MUSICAL INSTRUMENTS—Sale and Exchange

HELEN MUST FIND HOMES FOR 450 BABIES

WESTLAKE BRANCH BIRKEL MUSIC CO.

THE MAY CO.

For Rent

Musical Instr. Wanted

PIANOS WANTED

RADIO EQUIPMENT—Sale, Exchange Etc.

RADIOLA

$59.50

SO. CALIF. RADIO CO.

ALL ELECTRIC $69.75

MACHINERY

PIPE

MISCELLANEOUS—For Sale

GARAGE

CORRUGATED

DESKS

CHAIRS, FILES

400 S. Los Angeles

FIXTURES

L. A. Store Fixture

Desks and Files

SAFES

MISCELLANEOUS—For Sale

Office Equipment

Surprisingly Low Prices

BARKER BROS.

S. SPRING ST.

BOOKS BOUGHT

HOLMES BOOK CO.

WEST 6TH ST.

TR. 2285

PHONE YOUR WANT-ADS TO THE TIMES. NO CREDIT ARRANGEMENT NECESSARY. COURTEOUS EXPERIENCED AD-TAKERS DAY AND NIGHT. WILL HELP YOU WITH YOUR COPY IF DESIRED.

BOOKS BOUGHT

DIAMONDS WANTED

TRADES—SWAPS

SWAPS—
All Sorts

FRANKLIN brougham, new tires, duco, for nice furn. Rm. 717, WE. 7475
HOUSE—Phone DE. 6612 for a good swap on a 5-room stucco. 3473 CYPRESS AVE.
HOUSE, CLEAR, 4 ROOMS, MODERN, L.A. FOR WHAT? TU. 4924
LOTS, 2, $410 eq. in each, want groceries, furniture, anything. TH. 0741
LOT in Arrow Bear. Trade for small car or small lunchroom. GR. 1857.
LOT $5, 50x175, $600 equ. Want small bus., furniture, car. TH. 4960.
LOT eq. $550. Westwood dist. Small bal. for car or? TH. 5374.
MEMBERSHIP Sea Breeze, fully paid and transferable, exchange for radio set. Call Monday. WE. 5095.
PAINTING or papering for auto, piano or anything. Part cash. TH. 3239
PAINTING in exc. for bldg. of brick fireplace. ...
REAL ESTATE office, 3-rm. San Fernando Rd., center Burbank, trade for late inclosed car. ...
SEA Breeze Beach Club membership. ... Exchange for radio or silverware. ...

STOP—LOOK—READ

Will take 2½ to 10-acre fruit or chicken ranch, impr. or unimpr., loc. near L.A. for a 7-rm. Span. frame bung. loc. on business lot on 48 near Western. Val. $12,000. Our equity $6300. MR. BERGY. ...

WANT A LATE LIGHT 6 SEDAN. Will give good lot for clear or equity. Might PAY CASH for a good equity. DE. ...

WE BUY EQUITIES

HOUSES, LOTS, AUTOS, ETC. ... W. Jefferson, HU. ...

WHAT have you to offer for my $2000 eq. in mod. 6-rm. bung. ...
40 ACRES CLEAR, Riverside county. Price $1600. Want equity in house. Will assume your back ... O. S. Dyo, 420 Grosse Bldg. VA. 9763
CLEAR Fla. lot and $1950 Fla. 1st mtg. for good car or what have? Address B, box 527, Times Branch.
NEW 5-rm. mod. house, Central & Manchester ave. $4200. Closed car as 1st pymt. 1300 E. 83 st. DR. 5965
TRADE your hard-to-carry equities for good acreage. L.A. Co. or clear lots. 718 Union League Bldg. 2nd & Hill.
WE have several cars in good shape. Trade for trust deeds or mortgages. 503 W. PICO. WE. 9729.
WHAT have you for $9750 trust deed, secured by $30,000 income property? Call TU. 3851.
CLEAR 50 ac. San Diego Co. for apt. furn. & lease. Value $1200, or what? Address L, box 144, Times Office.
$1200 EQUITY best L.A. property for restaurant, grocery, del. 601 Hibernian Bldg. TUcker 1670.
10 ACRES clear in San Bernardino Co., for diamonds. 1102 SO. INDIANA AVE. SO. PASADENA.
MY equity of $7200 in new 4-rm. stucco, for what? Bal. $2000 at $36 per mo. Phone OR. 5787.
20 A. near Victorville. Or bung. eqty. Want auto or business. K. 5416 Lexington, Room 301.
LARGE lot near Firestone plant. Sacrifice for car or what? ...
BEAUT. MAR MINK coat for sale or trade, furniture or what? AT. ...
OIL stock accepted, part pay't for clr. lot, bal. easy. Allen, OL. 6206.
5-RM. STUCCO, BURBANK. WANT CAR OR WHAT? WE. 9946.
FINE 5-pass. car to trade for a trust deed or clear lots. VA. 1860.
WANT rent of furn. apt. for dis. ring, piano or sea. fur. VA. 9565.
$7500 EQ. double Bev. Hills. Want first paper & clear lot. RO. 7772.
NEW 6-rm. stucco bung. $5400, for lots or what? Owner. OL. 9068.
4-RM. bung. W. Manle nr. Brand blv. Glendale. Swap $2600 eq. GR. 9283

AUTOMOBILES

AUTOMOBILES, ETC.—
Miscellaneous

10% TO 25% REDUCTIONS ON ALL MAKES OF CARS
DON LEE

Cadillac Distributor Over 20 Years
3 STORES—OPEN EVENINGS
1076 W. 7th. DU. 1180
Figueroa & Pico. WE. 3795

BUICKS
THE POPULAR "Gold Seal"
1926 1927

All models to choose from. Both open and inclosed. These cars have been through our shops and are fully guaranteed. Priced from

$925 and Up

Don't fail to investigate these values today.
Liberal G.M.A.C. Terms.
HOWARD AUTOMOBILE CO.
1101 So. Figueroa. WE. 5886.

Jordan Air Line 8's

Just received, first shipments of the new 1928 model "JJ" Jordans, with the air line 8 motor. Sedans, coupes, Victorias. They are brand new, never run a mile. We are offering these cars at great big tremendous discounts. Greatest sacrifice ever offered the public. Easy payments arranged. $835 down. Only 8% ... Car in trade. 542 S. FIGUEROA.

LINCOLN'S MOST COMPLETE AND FINEST LINE IN TOWN. BEST TERMS AND GUARANTEE.

Stephen S. Nerney
Lincoln Dealer
1218 N. VINE. GL. 8174.
The House of 24-Hour Service.

BARGAINS AT
MADDUX LINCOLN AGENCY
1927 ser. Chrysler 70 rdstr. ... $1050
... ser. Stude. duplex rdstr. ... $850
... ser. Marmon 5-pass. cpe. ... $1500
... ser. Stude. cpe. 6 pas. ... $675
... Peerless 3 cpe. 4-whl. bks. ... $1075
1059 S. Figueroa. WE. 4114.

Cook's Daily Specials
'26 Essex Coupe ... $185 dn.
'27 Oakland coupe ... $225 dn.
'27 Pontiac Coupe ... $175 dn.
... Coach ... dn.
W. COOK. 1139 So. Figueroa.

FORDS—Now is the last chance to buy at less than cost prices. Our complete stock going fast. Hurry. FAHY for FORDS. 877 S. Figueroa.
ROLLS ROYCE TOWN CAR, 1924. PERF. CONDITN. OWNER GOING ABROAD. WILL TRADE FOR DIAMONDS AND CASH. PH. GL. 1063
CHEV. COUPE & COACH. The '25 & '26 models. $395 and $425. Kennelly's Chev. Dir. 1133 S. Main.
CADILLAC, Coupes, Phaet., Sedans. Just take up old contract. $60 mo. 206 W. PICO.

Touring Cars for Sale —40-A

BUICK tour. 5-pass. beautiful job. Driven short distance, looks new, 4-wheel brakes, tonneau shields, etc. Only $495. 1055 S. OLIVE.
CADILLAC phaeton, late series, model 61, like brand new. Has spec. Duco finish, perfect tire equipment, bumpers, trunk, every extra. Sacrif. $885. Terms arranged. 507 S. Flower st.
CADILLAC V-63, rec. 1924, bargain. $925. 1227 S. Figueroa.
CHRYSLER 80 sportif. L.A. del. price $4400. Will sacrifice $2500 for quick sale. Call Colorado 6178 or EL. 5318. 516 W. Colorado st. Pasadena.

DODGE TOURING '25
New paint, mechanically perfect. $465. Dodge Agency. 700 E. 12th St. TR. 4781.

DODGE touring, '26, $500. Lexington. Phone GR. 5811.
JEWETT TOUR. is in perfect shape, practically new rubber, new paint. $195. 700 E. 7th. TR. 4781.
LINCOLN 4-pass. sport phaeton, balloon tires, tonneau shields, late '22. Repos. Assm. $260, contin. contr. at $66.60 per mo. Total cash pr. $738. HARRISON FINANCE CO. 3820 S. FIGUEROA. WE. 6586.
LINCOLN phaeton, late series. Side wheel mountings. New Duco finish. Perfect car. Sacrifice $985. Terms arrgd. $385 down. 542 S. Figueroa.
LOCOMOBILE sport touring '26. $250. $100 dn. No other chgs. Worth $1800. Priv. party. 2645 S. NORMANDIE.
LOCOMOBILE 6-48 sport 4-pass. Cost over $6000. A beauty. $750, terms. 1520 S. Figueroa. WE. 9414.

Packard 8 Phaet. '26
Fleetwood Body

Custom built, New York show model. Burbank top & seat covers tonneau shields, wind deflectors, spring covers, etc. Cost new well over $7000. For quick sale will accept $2485, easy terms. Lynn C. Buxton, 1635 S. Figueroa. PHONE WEstmore 3211.

PACKARD 1928 tour., new tires, good paint, motor perfect. A beautiful car for $675. 1510 S. FIGUEROA.
PIERCE-Arrow series "80" sport phaeton, late ser. Owner must sacr. today. $275 down. 542 S. Figueroa.
PEERLESS 6 de luxe sport phaet., late 1923. Orig. Duco fin. like new. Orig. cost over $3400. Not a scratch on car. $985. tms. 507 S. Flower.
STANLEY steamer, good condition. Bargain. $185. 600 S. Serrano.
STEARNS-Knight tour., late, sliding enclosed top, good paint & tires, motor in A-1 shape. Bargain. Terms. Herbert Co. 1701 S. Fig'roa. WE. 4334

Roadsters for Sale —40-B

BUICK 1927 Master 6 sport roadster, rumble seat. Car like new. Price right. 4720 S. Broadway.

AUTOMOBILES, ETC.—
Miscellaneous

Roadsters for Sale —40-B

BUICK 1926 ROAD.
Sport model Master 6, rumble seat, wind wings, etc. $1100. Terms. HOWARD AUTOMOBILE CO. 1367 So. Figueroa. WE. 5012.

Buick "Sport" Road.
"Gold Seal" Master 6. A wonderful value. Easy G.M.A.C. Terms. HOWARD AUTOMOBILE CO. 1020 So. Figueroa. WE. 7161

BUICK sport roadster, late '21. Duco paint, repos., assm. $65, cont. contr. at $3.50 per wk. Total cash or. $146 HARRISON FINANCE CO. 3820 SO. FIGUEROA. WE. 6586.
BUICK Standard 6 Rdstr. '25. Good balloon tires & paint, motor in A-1 shape. Make a real buy. E Z terms. Herbert Co. 1110 S. Flower. WE. 0232
BUICK stand. rdstr., reg. April, 1927. Driven under 9000 mi. Compl. equip. 2 spotlights, 2 spares. Price $1000. $300 cash down. OR. 5618.
BUICK—DON'T BUY A BUICK or any late STAND. RDSTR. BEFORE COMING TO 1132 S. GRAND AVE.
BUICK Master 6 sport roadster, '25-'26. Sacrifice $885. Time payments arrgd. $140 down. 542 S. Figueroa.
CHANDLER Roadster '27. We would sell this car for new, not a scratch. Equipped & guar. 1-4 down. Herbert Co. 1110 S. Flower. WE. 0232
CHRYSLER 80 sport roadster, 1927 ser., nearly brand new car. Special General balloon tire equipment. Will sacrifice at tremendous bargain. $885. Easy payts. arrgd. $175 down. Only 7% on balance. 507 S. Flower.

CHRYSLER '25 ROADSTER
Refinished and overhauled, new tires, 90-day guarantee. $200 down. Kelley Kar Co. 1224 S. Figueroa.

CHRYSLER 70 sport roadster, 1926 ser., like brand new. Perfect. Sacrifice, $795. Easy payts. arrgd. $175 dn. Only 7% charges. 507 S. Flower.
CHRYSLER 70 sport rdstr., 1927 ser. driven only few miles. Perf. Sacr. $1065. Payts. arrgd. $285 dn. Balance at only 7%. 507 S. Flower.
DIANA de luxe rdstr. '26 model. Best looking rdstr. in L.A. Worth $1200. Will sell today for $785. Terms arranged. $185 down. 542 S. Figueroa.

DODGE '25 ROADSTER
Cannot be told from brand new, fully equip. & guar. $200 down. Kelley Kar Co. 1224 S. Figueroa.

DODGE '24 Spt. Road. Rumble seat, 4 wheel br'ks. Many extras. Terms. ALBERTSON MOTOR COMPANY 1534 S. Figueroa. Open Eves & Sun.
DODGE spec. rdstr. late 1926. Has spec. ov'drv. axle, like br. new. Will sell at trem. barg. $585. Tms. arrg. $140 down. Only 7%. 507 S. Flower.
DODGE roadster '27 model. $675. Must be sold today. Tms. arrgd. $160 dn. No other chgs. 542 S. Figueroa.
DUESENBERG roadster, latest '26. Cost new over $8000. Owner must sacr. today $2585. Terms $525 dn. Accp. car in trade. 542 S. Figueroa.

Falcon Knight 1927 Road.
Brand new. Very liberal discount. J. W. LEAVITT CO. 1150 S. Flower

JORDAN "8" Playboy roadster, '26-'27. Like new. Sacr. for balance due $875. Tms. $225 dn. 542 S. Figueroa.
MARMON roadster, '26 model. Perfect cond. Cost over $4000. Only $1250, terms. 1620 S. FIGUEROA.
MOON Royal sport roadsters, custom built, '26 ser., 7 brand new cars. Never driven or registered. Sacrifice for $1085. $245 dn. Bal. 16 to 18 mos. Cost $1500. Your old car in trade. 1132 S. GRAND.
MOON Arrowhead rdstr., late '26. Like new. Assm. $147.60. Cont. contr. at $46 per mo. Total cash price $735. HARRISON FINANCE CO. 3820 SO. FIGUEROA. WE. 6586.
MOON roadster 6-60, '25 model. Run very little. Sacr. $785. Terms arranged. $195 down. 542 S. Figueroa.
NASH 1927 Roadster. Adv. 6. Original finish like new, brand new balloon tires, rumble seat and every extra. Must sacrifice at once. Can arrange liberal terms. Take car in trade. 1134 So. Figueroa. WE. 9833

NASH RDSTR. 1924
Perfect shape, good paint and rubber. $285. 700 E. 7TH ST. TR. 4781.

NASH Adv. 6, late '26 rdstr. Rumble seat. Extras. Like new. $985. Tms. 1224 S. FLOWER.
OAKLAND 6 sport rdstr., 1927 series, only little mileage. Will sell at trem. barg. Acp. car in trade. Easy payts. $175 down. Only 7%. 507 S. Flower.
REO Flying Cloud 1927 rdstr. $1075. Special top & paint. Special class and extras, extra gallons. Tms. guar. Reo Motors. 421 W. 12. WE. 5461.
STUDEBAKER standard 6 sport roadster, 1926. Mileage 11,000. Price $795. Phone Alhambra 2492-W.
WILLYS-Knight seventy-six sport roadster, late 1926. Has orig. Duco finish, like brand new. Will sacrifice for $785. Easy terms arrgd. $175 dn. Only 7% charges. 507 S. Flower

Whippet Roadster, 1927
Many extras, like new car: privately owned. $485. Terms. SCHOLK. Phone GL. 8122.

Whippet "6" 1927 Road.
Driven very little. Like new. $695. J. W. LEAVITT CO. 300 W. Pico.

WILLYS-Knight 6-60 de luxe roadster, late series. Worth $1200. Must sell for $885. $200 dn. 542 S. Figueroa.
WILLYS-Knight 70-A roadster 1927. $1350. Can't be told from new. Reo Motors. 432 W. 12. WE. 5461.

Sport Cars —40½

LINCOLN phaeton, 4-pass. sport, late series. Owner must sac. immediately. 219 S. Gramercy Pl. WA. 4253.

Coupes for Sale —40-C

Buick 54 C Coupe $1450
1927, like new, only run a few miles, fully equipped, 6 tires. Moderate down payt., bal. $55 per mo. DOUGLAS M. LONGYEAR, INC. Hollywood Packard Dealer. 7026 Hollywood Blvd. GR. 2184.

BUICK. Don't buy a Buick closed car or any other late stand. make closed car before coming to 1132 S. Grand. We have over 350 new and nearly new car bargs. Most lib. tms. in L.A.
BUICK Master 6 Country Club coupe, 1928 series, driven just few miles. Has special Biflex bumpers, 2 spare tires, every extra. Will sacrifice at big tremendous discount. Accept car in trade. Easy payts. arrgd. on balance at only 7%. 507 S. Flower.
BUICK Master 6 Country Club coupe, late 1926, nearly brand new. Little mileage. Will sacrifice at tremendous bargain. Easy terms arrgd. $285 dn. Only 7% on balance. 507 S. Flower.

BUICK 1926 COUPE
4-Pass. Gold Seal Master 6. Like new. $1125. Liberal Terms. HOWARD AUTOMOBILE CO. 1367 So. Figueroa. WE. 5012.

BUICK Master 6 convertible coupe, late 1927, driven just few mi. Has over $150 spec. equip. Will sell at tremend. sacr. Easy payts. arrgd. $300 dn. at only 7%. 507 S. Flower.
BUICK 6 standard 2-pass. coupe. Late '26. Repos. Assm. $150, cont. contr. at $60 per mo. Total cash pr. $850. HARRISON FINANCE CO. 3820 SO. FIGUEROA. WE. 6586.
BUICK Master 6 Country Club coupe, latest 1926. Original Duco finish, like brand new. Rumble seat job. Sacr. for $795. Tms. arrg. $175 dn. Only 7% on balance. 507 S. Flower.
BUICK Standard coupe, 1928 mod. 6 wire wheels. Most beautiful car in city. Biggest discount ever offered. Terms $325 down. 542 S. Figueroa.
BUICK Stand. 6 4-pass. coupe, late 25. Original finish like br. new. $100 dn. Andrews&Andrews. 1051 W. Washtn.
BUICK mas. 6 country club coupe, '27. Must sacrif. immediately. $309 dn. Andrews&Andrews. 1051 W. Washtn
CADILLAC coupe, late series, model 61, can't be told from br. new car. Has perf. Duco finish, br. new tire equip., every ext. 2-pass. Must sacrif. at once. $685. Easy payts. arrg. $165 dn. Only 7%. 507 S. Flower.

Cadillac "61" Victoria
Only $625
Splendid shape. Easy terms. HOWARD AUTOMOBILE CO. 1313 So. Main. WE. 6385.

CADILLAC sport convertible coupe, 1927 ser., nearly br. new car. Has spec. 6 wire wheel equip., side tire mountings. Will sacrif. at tremend. bargain. $2385. Time payts. arrgd. at only 7% charges. 507 S. Flower.
CADILLAC convertible coupe, latest '27. Wire wheels. $700 underpriced. Terms $575 down. Only 8%. Will accp. car in trade. 542 S. Figueroa.
CHANDLER big 6 coupe '27. Run 6000 miles, not a scratch. Equipped. Our full guar. 1-4 down. 18 mo. Herbert Co. 1110 S. Flower. WE. 0232

CHEVROLET COUPE
LATE MODEL
$235, new paint, new tires, new battery, absolutely guaranteed A-1 condition. Must have cash today. Owner. WH. 1183.

CHEV'LET, late '26 coupe, new tires, bumpers, just like new. Sacr. $375 cash. Dealers don't call. BE. 1561.

Chrysler—Don't Buy
A CHRYSLER till you see our large stock of 135 "TRUTH TAG" CHRYSLERS. All types and models.
Priced From $495 Up
GREER-ROBBINS—Chrysler Dist. 1015 So. Figueroa. WE. 3375.

CHRYSLER 70 ROYAL COUPE FINE CONDITION. EXTRAS. CORONADO GARAGE. ... WEST 7TH STREET. DRexel 0987.
CHRYSLER 50 coupe, '27 ser. Has the red head motor, all new tires. You can't tell it from new. $1595. tms. Harmon-Atwood. 2146 W. Wash't'n.
CHRYSLER coupe, 1927. $1075. Driven 15,000 miles. TR. 7333.

DODGE 1923 COUPE NEW
Paint & tires, motor ovrhld. $345. ALBERTSON MOTOR COMPANY 1534 So. Figueroa. Open eves.-Sun

DODGE special coupe, 1927 ser., driven only few miles. Sacrifice, $685. Easy terms arrgd. $165 down. Balance at only 7%. 507 S. Flower st.

DODGE '27 COUPE
Cannot be told from new. Way under price, fully guar. $155 down. Kelley Kar Co. 1224 S. Figueroa.

DODGE '26 business man's coupe, perfect mechanically, needs paint. $465. 1227 S. Figueroa.
FORD 1926 coupe. Rebuilt, refinished. Only $166. Terms. FAHY for Fords. 877 So. Figueroa.

AUTOMOBILES, ETC.—
Miscellaneous

Coupes for Sale —40-C

FORD COUPE

Don't Buy A Ford

Till you visit the FORD BARGAIN CENTER. Over 100 Fords at BARGAIN PRICES. Some as low as $35 that run good. All models and types. Very easy terms. Will trade. NADEAU'S Ford Bargain Center. Central & Slauson. Open Eves.-Sun.

FORD Coupe, Late, Guar. $125 down, $24.50 mo. Other good buys as low as $55 cash. Open evenings and Sundays.

DUNHAM for FORDS
Ford Dealer. 121 E. Washington.

FORD coupe, '27 model, like new, sell equity or take sedan in trade. Small payments. TH. 4301. 1225 W. 39 st.
FORD 1927 coupe, nearly new, extras, etc., terms. Excellent condition. 720 W. PICO. Ph. WE. 5735.

Hupmobiles. 6's and 8's
SEDANS, COUPES, ROADSTERS
34 of the finest Hupmobiles in Los Angeles that have been completely rebuilt and look like new. ALL GUARANTEED. Priced from
$745 Up
GREER-ROBBINS, HUP. DIST. 1509 So. Figueroa. WE. 4451.

KISSEL 1925 Cabriolet, $750, terms. Sport blue, many extras, mech. right. Reo Motors. 432 W. 12. WE. 5461
LA SALLE convertible coupe, latest '26. Br. new, never run. Side wire wheel mountings. Biggest discount ever offered. Terms arrgd. $625 dn. 8% no brokerage. 542 S. Figueroa.
LINCOLN coupe, late 1922. Has orig. finish like brand new. Perf. U.S. Royal cord tire equip. Biflex bumpers, every extra. Will sacrifice this beaut. coupe at tremend. barg. Easy terms arrgd. at 7%. 507 S. Flower.

Lincoln 4 Pass. Coupe 1923
Wonderful condt. Bargain at $1050. Harmon-Atwood. 2146 W. Wash't'n

Marmon Eight's 1927 Convertible Coupe Sedans

Both driven very little and in excellent condition throughout. Fine original finish, good tires, and splendid buys at the price asked. Terms. FELTON MOTOR COMPANY. MARMON DISTRIBUTORS "A SAFE PLACE TO BUY." 1245 So. Figueroa. WE. 8841.

Nash 1926 Coupe, $765
Upholstery, finish and tires like new, bumpers and all extras. Sacrifice. Terms. 1500 S. FIGUEROA

OAKLAND Cpe., 1926 model. Must be sold. Has had excellent care. Call OWNER. EM. 4602.

Overland "6" 1926 Coupe
Fine upholstery. Special. $200 Dn. J. W. Leavitt Co. 1110 S. Figueroa

PACKARD 6 coupe, 1926, used very little, looks and runs like new car. Price $1100. Owner. OR. 9755.
PAIGE 8 Coupe, almost brand new, driven 1800 miles. Must sacrifice at once. Terms. 1223 S. FIGUEROA

PIERCE ARROW
Never Copied.
Never Equaled.
Few Choice Buys
$600 to $1850
WM. E. BUSH, Inc.
PIERCE-ARROW DIST.
Figueroa & 31st.

REO 6 Coupe, 1926. Come in and see this wonderf. buy for $850. EZ tms. W. P. Herbert. 3940 S. Vermont.
WHIPPET coupe, late '27. Take $60 dn. 334 VENICE BLVD.

Willys-Knight "70" Coupe
1926 Light 6. Fully equipt. $985. J. W. LEAVITT CO. 300 W. Pico.

Sedans for Sale —40-D

AUBURN 8-77 sport sedan, br. new car. Will sacr. at big. trem. disc. Accept old car in trade. Easy payts. on balance only 7%. 507 S. Flower.

Buick 1926 Brougham
Master 6. Original 2-tone sport finish, trunk in rear, new tires. Prvn. but little. $495 down. Balance easy. HOWARD AUTOMOBILE CO. 1367 S. Figueroa. WE. 5012.

Buick Std. 6 Sedan
"Gold Seal." In fine condition. Only $825. Easy G.M.A.C. terms. HOWARD AUTOMOBILE CO. 1020 So. Figueroa. WE. 5661.

Buick 1926 Sedan
Master 6 Gold Seal, 2-door type. New tires. Original finish. $1150. HOWARD AUTOMOBILE CO. 1367 So. Figueroa. WE. 5012.

Buick 1927 Brougham
Master 6 Gold Seal. Just like new, fully equipped. $1685. HOWARD AUTOMOBILE CO. 1367 So. Figueroa. WE. 5012

BUICK Master 6 brougham, 1927 ser. Only little mileage. Has bumpers, special trunk, every extra. Must sacrifice at once. Accept old car in trade. Easy payts. arrgd. on balance at 7% charges. 507 So. Flower.
BUICK Master 6 sedan, 1927, only little mileage. Will sacrifice at tremendous bargain. Accept old car in trade. Easy payts. arrgd. $285 dn. Balance at only 7%. 507 S. Flower.
BUICK Master 6 sedan, late 1926, nearly br. new car. Will sacr. for $985. Easy payts. arrgd. $200 down. Only 7% charges. 507 S. Flower.
BUICK 6 Sed. '26. An exceptional value, fully equipped. Come in and see it. $310 down, terms. Herbert Co. 1110 S. Flower. WE. 0232
BUICK Master 6 sedan, latest '27. Only run 3000 mi. Sacrifice $1185. Terms $275 down. 542 S. Figueroa.
BUICK Master 6 Sedan, 1927 model. Sacrifice for $1185. Must sell today. 1227 SO. FIGUEROA.
BUICK Master 6 sedan '26. Run little. Just like new. Sacrifice $985. Terms $285 down. 542 S. Figueroa.

CADILLAC 314 MODELS
Sedans, Coupes, Brougham, Phaetons. Fifteen in all. Every car perfect and carries new car guar.
Priced from $1800 Up
HOLLYWOOD CADILLAC AGCY. 1401 No. Vine. HO. 5142.

CADILLAC 5-pass. sedan, '26 mod. Run few hundred miles. Sacr. over $700 discount. Terms $650 down. Accept car in trade. 542 S. Figueroa

Cadillac Custom Sedan '25
Privately owned, like new. $475 dn. Harmon-Atwood. 2146 W. Wash't'n.

CADILLAC 7-pass. custom sedan, br. new, run few miles, 6 wire wheels. Big discount. Terms arranged. Will accept car in trade. 542 S. Figueroa.

Cadillac 63 Lan. Sedan
Beautiful finish, new tires, 4-wheel brakes. $995. 1015 S. Figueroa.

CHEVROLET 1926 landau, good tires, looks like new. $495. BALDWIN'S LOT. 1124 S. Figueroa
CHEVROLET 1925 sedan. New Duco finish. Fully equipped. Terms. J. V. BALDWIN. 1417 S. Figueroa.
CHEVROLET 1925 sedan, original finish, fully equipt. 5 good tires. Only $375. 1615 SO. FIGUEROA.
CHRYS. 60 sedan, late 1926, just like br. new car. Has spec. Span. leath. upholstery, spec. bmprs., every ext. Must sacr. at once. $785. easy tms., $175 down, only 7%. 507 S. Flower.

Chrysler 70 Roy. Sed. $295
Down. 1927 Series. Driven little. 846 SO. WESTERN. DU. 1836.

CHRYSLER '27 4-DOOR SEDAN
Used very few miles, save $600. 90 day guaranteed. $175 down. Kelley Kar Co. 1224 S. Figueroa.

CHRYSLER "70" 4-door sedan, late ser. Many extras. Orig. finish. The finest bargain in city. Sacrifice $675. $175 down. 542 S. Figueroa
CHRYSLER 70 sedan '27. Owner forced to sacrif. Perf. cond. $265 dn. Andrews&Andrews. 1051 W. Washtn
CHRYSLER 50 4-door sedan, '27. Just take up old contract. $50 mo. 206 W. PICO.
CHRYSLER 60 sedan, '27 model. Must sacrifice $785. $177 down. Only 8%. No other charges. 542 S. Figueroa.
CLEVELAND 6 sedan '26. Popular 31 model, refinished in 2-tone fawn gray, equipped & guar. $250 down. Herbert Co. 1701 S. Fig'roa. WE. 4334

DODGE '26 VELOUR SEDAN
New, fully equipped very low price. $315 down. 90 day guaranteed. Kelley Kar Co. 1224 S. Figueroa.

HUDSON 1927 brougham, orig. fin. driven only 9000 miles. $1185. ALBERTSON MOTOR COMPANY 1534 S. Figueroa. Open eve. & Sun.
HUDSON sedan, late '26. Wonderful condition. Price only $625, terms. 1620 S. FIGUEROA. WE. 9414.

Hupmobile 8 1926 Sedan
In new-car condition. $985. Terms. Harmon-Atwood. 2146 W. Wash't'n

JORDAN line eight sedan. Looks and runs like new; fully guaranteed by Jordan dist. Special price today only $985. 1235 South Figueroa.
JORDAN '26 line 8 sed. Refin. beautifully, mech. right, new tires. $995. MOTORS, INC. 1140 S. Figueroa.
KISSEL "8" custom sedan, latest '27. Run less than 5000 mi. Most beautiful car in city. Cost, new over $4000. Must sacrifice today. $1575. Terms $350 down. 542 S. Figueroa.
KISSEL sedans, coupes, roadsters, late models, like new, at 40% to 50% off former prices; best high-class car values in city. 1025 S. Flower.
LA SALLE sedan, late 1927, nearly br. new car. Just little miles. Must sacr. immed. at trem. barg. Accp. old car in trade. Easy payts. arr-d. $485 dn. at only 7%. 507 S. Flower.

AUTOMOBILES, ETC.—
Miscellaneous

Sedans for Sale —40-D

LINCOLNS
30 TO SELECT FROM
RECONDITIONED
GUARANTEED
LIBERAL TERMS.
MADDUX LINCOLN AGENCY
1059 S. Figueroa. WE. 4114.

LINCOLN Le Baron sedan, late ser. 6 wire wheels, original finish. Has very few miles, $1000 underpriced. Terms arranged to suit. Will accept car in trade. 542 S. Figueroa.

Lincoln Le Baron Sedan
Sold new Dec. '26. A bargain. $2985. Harmon-Atwood. 2146 W. Wash't'n

LINCOLN 7-pass. sedan, late series. Has the orig. finish. Run less than 15,000 miles. Owner must sacrifice $1285. $350 down. 542 S. Figueroa.
LINCOLN '27 Le Baron sedan, driven 1300 miles. 1% int. Each. HARVEY GOODWIN. 1017 S. Olive

MARMONS
1927 5-pass. 75 town coup ... $2450
1927 7-pass. 75 sedan ... $2250
1927 de luxe 2-pass. coupe ... $1500
1926 de luxe sed. limo ... $1295
MADDUX LINCOLN AGENCY
1059 S. Figueroa. WE. 4114.

Marmon "Late" Sedan
Beautiful duco, new tires, fully equipt. Bargain at $1185. Terms. HOWARD AUTOMOBILE CO. 1020 So. Figueroa. WE. 5661.

MARMON de luxe sport club sedan, late 1924. Has spec. Duco fin., balloon wire wheel equip., bmprs., spec. trunk, every ext. Original cost over $4000. Will sacrifice for $885. Easy terms arranged. 507 So. Flower.
MARMON 6-74 custom sedan, very late series. Original finish. Cost new over $4700. Must sacrifice today. $1285. $335 down. 542 S. Figueroa.
MARMON 75 custom built sedan 1927, nearly new, extras, etc. $2000, tms. 320 W. PICO. WE. 5735.
MOON sedans de luxe cutom built '23 ser'es; 5 brand new cars, never driven or registered. Sacrifice for $1185. $275 down, balance 16 to 18 months. Cost $1760. Take your car in trade. 1132 SOUTH GRAND AVE.
MOON, very late 1924 sport sedan. Brand new tires. Only $385. BALDWIN'S LOT. 1124 S. Figueroa

Nash Guaranteed Cars
We have 46 beautiful Nash cars that have been completely rebuilt in our shops and look like new. All guaranteed. All models and types. Prices range from
$695 UP
Small down payments. Will trade. TROY MOTORS. Nash Distributors. 1132-34 So. Figueroa. WE. 8833.

NASH Advance 6 brougham, 1926 ser. Positively like brand new car. Little mileage. Has bumpers, special trunk, every extra. Must sacrifice at once. $985. Easy payments arranged. $200 down. Only 7%. 507 So. Flower.
NASH light 6 de luxe sedan, 1928 ser. Very latest, driven just few miles. Will sell at tremendous barg. Accp. car in trade. Easy payts. arrg. $200 dn. only 7% on bal. 507 S. Flower.

NASH SEDAN. ADVANCE 6
Late '26, perfect condition. Price $950, easy terms.
1811 NO. VINE ST.

NASH Standard 6 '24 model, 2-door sedan. $795, fully equipt., like new. Terms. 320 W. PICO.
NASH 1926 mod. Spl. 6 2-dr. Sed. $495, fully equipt. Terms. 320 W. PICO. WE. 5735.
NASH late '26 spl. de luxe sed., like new. $985. Tms. 1224 S. Flower.

Oaklands—Guaranteed
So. California's largest stock of REBUILT and GUARANTEED OAKLANDS—all types and models
Priced From $695 Up
REEVE-GARTZMANN, Inc. Oakland Distributor 1261 SO. FIGUEROA.

Oakland Landau Sedan
1926. Original finish, new tires, natural wood wheels. $275 down. HOWARD AUTOMOBILE CO. 1101 So. Figueroa. WE. 5886.

OLDSMOBILE 6 land. cpe., late '26, looks & runs like br. new car. Sac. $495, easy tms. arrg. 507 S. Flower.
PACKARD sedan, 6 cylinder, 1924 model, 4-wheel brakes, excellent duco paint. Bargain price $850. Easy terms. STUTZ. 1900 S. FIGUEROA.

PACKARD 1927 6 SEDAN
7-pass., good as new. $1000 disc. Packard Agcy., Santa Monica 24463

PACKARD 6 sedan, 1926, being sold at a sacrifice. See Mr. Lansing at Chapman Pk. Gar. 522 S. Normandie
PACKARD SEDANS, ALL MODELS. SEE THESE BEFORE YOU BUY. Lynn C. Buxton. 1635 S. Figueroa.
PACKARD 6 sedan, new tires, new paint, A-1 cond. Sac. Own. HU. 2008
PAIGE '27 sedan, almost new. Will sacrifice. This is a real buy. Easy terms. 1223 S. FIGUEROA.
PAIGE de luxe sedan, latest '27. Sacrifice $375 down. 542 S. Figueroa.
PEERLESS 6-72 5-pass. sedan, late '24. Repos. Assm. $135. Cont. contr. at $31.85 per mo. Total cash pr. $450. HARRISON FINANCE CO. 3820 SO. FIGUEROA. WE. 6586.

Peerless "6" 1927 Sedan
Original throughout. Only $395 down. J. W. LEAVITT CO. 300 W. Pico.

PEERLESS 6-80 sedan, '27 model. America's most sturdy car. Worth $1500. Must sell today. $985. Terms arrgd. $285 down. 542 S. Figueroa.
PIERCE-Arrow sedan 6-38 series 4, new tires, perfect condition, clear. Make cash offer. Owner. 3292 W. 27
REO 1924 Brougham. $500. Terms. Mech. right. New paint. Extras. Reo Motors. 432 W. 12. WE. 5461.
STUDEBAKER Commander brougham, late 1927, nearly br. new car. Has spec. equip. Must sac. at once. Tms. arrg. $375. only 7%. 507 S. Flower.
STUTZ "8" sedan, '27 model. Original finish. America's champion stock car. New price $5800. Finance Co.'s Sacrifice, $1650. Terms arranged. Only 8%. 542 S. Figueroa.
WILLYS-KNIGHT Special 6 sedan, 1926 model, in first-class condition. Cost $2000. Will sell for $900; $450 cash, balance easy terms. 1415 Alvarado Terrace. BE. 3611.

Whippet "6" 1927 Landau
Practically new. Only $25 Dn. J. W. LEAVITT CO. 300 W. Pico.

WHIPPET 4 landau sedan, late series, almost new, run few miles. Best buy in city. Terms arrgd. $125 dn. No other chgs. 542 S. Figueroa.
WILLYS-Knight 1927 70A sedan, driven 3300 mi. Just like new. Fully equipped. A real bargain for someone. Trinity 6837.
WILLYS-KNIGHT 70A SEDAN—30 Days Old. Sacrifice. Terms. 637 N. BROADWAY.

WANT SEDAN
For clear Jewett brougham and assume. Private party. Perry. OL. 5331

Coaches for Sale —40-E

Chrysler "58" 1926 Coach
Splendid condition. Sac. for $595. J. W. Leavitt Co. 1110 S. Figueroa

CHEVROLET 1926 coach. Fine original finish. A real snap. Terms. J. V. BALDWIN. 1417 S. Figueroa
CHRYSLER 70 coach, latest 1926. $785. Terms $175 dn. Only 8%, no carrying charges. 542 S. Figueroa.
CLEVELAND coach, late. Just out of the shop, almost new tires, bmprs., spare, etc. Special $325, terms. Herbert Co. 1110 S. Flower. WE. 0232
ESSEX chs., '26 ser. As low as $395; $100 reduc. Recon. and refin. Guar. New cars arriving; must have room. Hudson-Essex Dir. 1045 S. Figueroa.
ESSEX coach, super six, bargain, $150 cash. 1227 S. Figueroa.
HUDSON coach, late 1925. Perf. Duco finish, like brand new. Little mileage. Bumpers, special trunk, every extra. Will sell at tremendous sacrifice. Easy terms arrgd. $125 down. Only 7% on balance. 507 S. Flower.
HUDSON coach '23, repossessed. Assume $100, continue contract at $20 per mo. Total cash price $300. HARRISON FINANCE CO. 3820 SO. FIGUEROA. WE. 6586.
HUDSON chs., '26 ser. 10 of them. $495. $150 reduc. Recn., ref. Guar. New cars arriving, must have room. Hudson-Essex dir. 1045 S. Figueroa.

HUDSON '26 COACH
New tires, new Duco paint. Overhauled & guar. Low price. $175 dn. Kelley Kar Co. 1224 S. Figueroa.

JEWETT coach de luxe, late 1926, like br. new car. Perf. Will sacrifice for $495. Tms. arrg. 507 S. Flower.
OAKLAND coach, late '26. $495. A-1 new tires & paint. Pri. pty. HU. 5056
PONTIAC coach, late '26, repossessed. Assume $140, continue contract at $40.55 per mo. Total cash price $540. HARRISON FINANCE CO. 3820 S. FIGUEROA. WE. 6586.

PIERCE ARROW
Never copied.
Never equaled.
Few choice buys.
$600 to $1850.
WM. E. BUSH, Inc.
PIERCE-ARROW DIST.
FIGUEROA & 31ST.

STUDEBAKER stand. 6 coach 1925. Refinished, mech. right, extras. $695. ALBERTSON MOTOR COMPANY 1534 S. Figueroa. Open eves & Sun.

Limousines for Sale —40-F

ROLLS-Royce town car, 1924, perfect condition. Owner going abroad. Ph. GL. 1063.

Trucks. Delivery Cars —40-I

COMPLETE stock of used trucks at

Federal Motor Truck Co.
946 S. ALAMEDA

FORD very late 1926 delivery. Good body and canopy top. Cheap. BALDWIN'S LOT. 1124 S. Figueroa

REBUILT MORELANDS
MORELAND SALES CORP
24TH & MAIN. WE. 5321.

REO '26 stake, guar., $925, terms. Reo Motors. 809 S. San Pedro.
FORD ton trucks & deliveries; 3 Dodge dlv's; 1 Reo dely. 420 E. 7th st.

AUTOMOBILES, ETC.—
Miscellaneous

Trucks. Delivery Cars —40-I

Gotfredson Truck Corp.
2 Dodge Grahams, 1 Dodge light del., 2 dual pneu. light dumps, Federal 1-ton del., 1 A. B. Mack, 3½-ton G.M.C. flat, 2 late modern heavy duty Reo, Moreland flat & several other dumps & flats at prices that will interest you. A few 2½ & 3½ Gotfredson late mod. pneu's, 1 6-wheel pneu. dump with job. 1325 E. 9th st. TR. 0864. See GOODWIN. Open Sun. 9-12.

CUT THIS OUT
You will save hundreds of dollars on our used trucks.
REO stake ... $150
MACK STAKE ... $300
'26 FEDERAL BIG 6 Pneum., 6-wheel fruit express, A-1 ... $3400
Other Wonderful Buys.
Fageol—770 E. 9th St.

REPOSSESSED TRUCKS
We have some late model G.M.C. trucks which are bargains. It is a pleasure to show you.
General Motors Truck Co.
1350 E. WASHINGTON ST.

SPECIAL BARGAIN
1926 6-cylinder 3-ton Special KLEIBER Dump, Pneumatic tires. $2600.
KLEIBER SALES CO.
1100 SO. SAN PEDRO ST.

REO truck, A-1 condition, for sale or exchange on small bungalow. Ph. HU. 5869-M before 10 a.m.
FORD delivery, late '25. Grocery. 334 VENICE BLVD.
GRAHAM 1-ton paneled job, 1927, 1st class cond. Bargain. WE. 6654.
FORD ton stakes, 3, must sell. $50 up. 5021 S. HOOVER.
DODGE 1924 delivery, $450. Reo Motors. 809 S. San Pedro.
DODGE extra long panel delivery, $325. 944 E. 7th st.
FORD truck, 1927, like new, steel body. $75 down. 819 S. Flower st.
FEDERAL 2-ton 1927, stake, $1375. Reo Motors. 809 S. San Pedro.

Trailers —40-M

PIKE trailers, 2-4-6 wheelers, for sale or rent. PIKE AUTO & TRAILER WORKS. 2615 Santa Fe ave.

Trucks for Hire —40-N

TRUCKS for rent, with or without drivers. 430 E. 7th. ME. 0629.

Automobiles for Exch. —40-O

ESSEX Deluxe Sedan, $550 equity, 1926. Will exchange equity for 1926-27 Ford express steel body truck. Must be in good shape. My car has run 3000 miles, perfect condition. 2637 Somerset Dr. EM. 7148.
ESSEX 4 coach and cash for equity in Buick Std. 6 or similar. Carla. AL. 3834 or TR. 4365

Automobiles Wanted —40-P

Wanted Cars For Cash
Get our appraisal on your car before selling. This service is free to you. KELLEY KAR CO. 1224 S. FIGUEROA. WE. 3017.

WANTED—To buy immediately, from private owner, coach or sedan. Dealers, don't call. Write giving model and price. 1714 N. Occidental Blvd., L.A. OL. 0224.
AUTO WANTED. $2750 trust deed, pays $45 per mo., all due 14 mos. Want late model Cadillac, Packard or Lincoln. Will pay difference in cash. Phone VA. 7893.

WANT—100—FORDS
All models. We pay more. Mr. Ross. L. A. Nadeau Co. 1100 E. Slauson.

WANTED, late mod. closed car or rdstr. from private party, pay all cash. Phone WE. 6276, Apt. 13, or bring car where I work, 1134 S. Grand.
WANT late model closed car for my 2 lots valued $2400. Equity $1600. Phone Ivor McCray. GR. 4411.
LATE MODEL CLOSED CAR wanted. Will consider Roadster. Call MR. BECKNER. ME. 7387.
EXCH. $450 cafe contract for late model auto. DE. 9794 or DE. 9919.
SMALL cars, late mod., any condition. Highest cash paid. 1017 S. OLIVE.
WANT best Ford rdstr. offered $60. Address L, box 394, Times Office.
WANT high-class car, offer interest in mant. proposition. BE. 1646.
PRIVATE party wants good coupe if real sacrifice. OR. 4204. WE. 7934.

HORSES, MULES, CATTLE—
Goats, Sale, Exch., Wanted, Etc.

Horses and Mules —42

FOR SALE—One of the world's finest gaited 5-yr.-old red squirrel saddle stallion. Also other fancy young saddle horses. All are well broke. Address L, box 191, Times Office.
FOR sale, sorrel gaited saddle horse. Call HE. 0475.

PETS—LIVE STOCK

POULTRY AND SUPPLIES—
Pigeons, Rabbits, Bees

Poultry and Supplies —44

SIX hundred White Leghorn chickens, 200 pullets; 200 14 months old; 200 2 years old: heavy laying strain. Here's your chance to get fine laying & breeding stock. Owner. Terrace 7168, Pasadena.

POULTRY WANTED
All kinds, will call anywhere. City Poultry. 2933 S. Hope. AT. 6353.

3000 Baby chicks, Reds, White Leghorns, Brown Leghorns, at 10 cents while they last. PIONEER HATCHERY. 340 So. Spring st.
CHICKENS, rabbits & farming tools wanted in exchange for land. Beautiful location. 1 3-4 mi. from nearest town. Call 316 E. 21ST ST.

POULTRY WANTED
All kinds. Star Poultry Co. Call anywhere. 1350 E. 22nd st. MU. 0664.

Pigeons —44-A

150 PAIRS Plymouth Rock homers, extra fine birds, for sale cheap. 528 W. Lemon ave., Arcadia. Phone Arcadia 149.

Ducks, Geese, Turkeys —44-B

WHITE Pecans && White Muscovy breeding drakes. Redwing Hatchery. 2040 E. Vlorence. DDi. 6893.

PETS AND SUPPLIES—
For Sale, Exchange, Wanted

Birds —46-A

RARE birds, pheasants, quail, doves, rollers. Price list. C. R. Beatright. 534 11th ave., San Francisco.

Dogs —46-C

PEDIGREED collie, 9 mos. old. Sacrifice cheap for good home. 4826 9th Avenue. UN. 4205.
POLICE pups, reg. dog at stud. Uckermark blood. 1451 E. Colorado, Glen.
BOSTON pups, pedigreed, $10 up. Gd. markings. 145 Hill st., Walnut Pk.
WIRE HAIR fox terrier pups. 1320 E. Live Oak, Huntington Pk. DE. 7030
POLICE puppies, reg. stock. 3 dogs at stud. 5828 S. Grand, S. of Slauson
CHOW pups sired Chin Yung, $25. 1320 E. Live Oak, Hunt. Pk. DE. 7030.
WANTED—Good home for young male Spitz, country preferred. RO. 7160.
BOSTON terrier pups, pedigreed. $10 $15. 334 E. 60th st.

REAL ESTATE

HOUSES—
For Sale

Miscellaneous —50

WESTWOOD HILLS

Beautiful Spanish part-tile roof, 2 bedrms., brkfst. rm., table & chairs. Built-in refrigerator. Stall showers. Sprnk. system, lawn and shrubs. Finest living room you have ever seen in a REAL BUY. $7650. Small down payt., balance like rent. Balsom. DE. 8147. Evenings HE. 2562

BIGGEST SACRIFICE
I have ever offered! New 2-sty., 3 bedrooms, 2 baths. Unusual dignity & charm, built like $50,000 home. North of Holly. Blvd. & Vine. Have all cost figures! I want to be conservative but really this is the chance of a lifetime. GL. 3297.

FORECLOSURE
If you want a real buy, here it is. Sold for $13,350; now $11,500. Tms. Beaut. decorated. 3 lg. bedrms., 2 baths. 536 N. CITRUS. Owner. OR. 2756.

SUBMIT YOUR TERMS
Beautiful home in Westwood on high lot to responsible parties. May take good security. Phone H. Palmer, Jr., OXford 1039, or eves. DRexel 7687.

WIDOW'S SACRIFICE
7 rooms, 3 bedrooms, basement furnace, fireplace, hdwd. floors, lot 50x150, concrete st. paid for. 3rd ave. near Washington blvd. $9900. Trms. Key at 2292 W. 23RD ST.

BUNGALOW SACRIFICE
1320 Bedford, north of Pico. Beautiful 5-room bungalow, 2 bedrooms, fine decorations. Sacrifice price $6000. $1000 cash, bal. easy terms. Apply on premises.

WESTWOOD, 6-room home, 2 bedrms., extra dressing room. East front breakfast room. Newly built. $6950. Terms. Call DUnkirk 4693.
SACRIFICE 3-room & garage on rear of lot 50x135; $750 cash, T.D. bal. $2000. Address T, box 251, Times Office.

IMMEDIATE POSSESSION
$500 cash, 5-rm. house, large lot. Nr. Fig. & 60th. Easy terms. Price $5000. Key at 4375 S. Bdwy.

VETERANS—$5000. BEAUTIFUL new stucco, worth $5500. Tile roof, dbl. garage. Well located. MU. 2775
4 ROOMS, modern, gar. Nr. Firestone plant. $1500. Only $100 cash, bal. $15 mo. 3438 TWEEDY BLVD.

HOUSES—
For Sale

Miscellaneous —50

$20,000 HOME
WILL SELL AT BIG DISCOUNT

I MUST RAISE MONEY, and am therefore offering my sumptuous home, located in the most scenic and exclusive part of Los Angeles at considerable below cost.

This home has 2 MASTER BEDROOMS with baths. All get morning sun.

Large living room with massive beamed ceilings, huge fireplace and immense windows overlooking mountains. Woodwork all genuine solid MAHOGANY.

Artistic DINING ROOM; has IMPORTED ITALIAN tile floor and antique leaded windows. Walls are all hand-decorated.

ULTRA-MODERN KITCHEN with FRIGIDAIRE and many cupboards.

Spacious DOUBLE GARAGE, large balcony porch. Grounds are beautifully shrubbed and entirely watered by auto. system. Lawn, swimming pool.

For full particulars see owner today at 1349 West Ninth street. Ask for Mr. Fogulson. LIBERAL TERMS TO RESPONSIBLE PARTY

CUT PRICE $11,000 WORTH $15,000

FORCED OUT
Financial difficulties force owner to sell less than cost, beautiful Spanish 7-rm. bungalow. Something unique and unusual. Yard entirely inclosed with wall. Charming patio with a real barbecue fireplace and fountain. Sunken living room, cathedral ceiling, Spanish tile fireplace, hand comb painted walls. Cedar closet, 2 colored tile baths. Easy terms. It will pay you to see this.
Malcolm Morehart
Owner 7653 Melrose Ave. GR. 4060. Eves. OX. 1053

WINDSOR SQUARE
Home Sacrifice
$27,500
This is the first time in years we have had a home in this beautiful location under $35,000. Owner has moved. It is ready for occupancy. $5000 cash will handle.
Look at it now, today.
336 SO. IRVING BLVD.
OPEN FROM 1 TO 5 P.M.
KELLS & GRANT
Wilshire at Western. DU. 3000.

432 So. Manhattan Pl.
OUTSTANDING INVESTMENT
60x145. Paved alley.
GOOD MODERN 5-RM. HOME
WILL RENT WELL
IN PERFECT CONDITION
READY TO MOVE INTO
We predict this property (now unrestricted) will double in value. See Mr. Kells personally.
KELLS & GRANT
Wilshire at Western. DU. 3000.

WHITE COLONIAL
$17,500
Heart of Wilshire Dist.
We recommend this as an outstanding buy in a real 6-room home, like new, in this wonderful locality. Lot 60x150, highly improved. Easy terms can be arranged. See Mr. Chapman.
KELLS & GRANT
Wilshire at Western. DU. 3000.

WESTWOOD HILLS HOME
This splendidly constructed residence, built for a home and has 10 rooms artistically arranged and decorated. Conveniently planned throughout. Equipped with every modern appliance for comfort. Located on a lot 54 ft. frontage commanding a panoramic view of mountains and sea which can never be obstructed, with the city at its feet. Convenient terms to the right party. A rare opportunity at $35,000. Shown BY APPOINTMENT ONLY. Mr. Dee. DR. 8147 or GL. 0562.

Open For Inspection
49 FREMONT PLACE
Must be sold. A real bargain. Will accept some exchange. See Mr. Hurst.
Ford & Becker
607 So. Western ave. DU. 1000.

OWNER GOING TO EUROPE
312 NO. ARDEN BLVD.
FURNISHED OR UNFURNISHED
Beaut. modern Sp. bung., 4 bedrms., 3 baths, unit heat, mah. & canvas. 2 bl. from Larchmont stores & yellow car. Best buy in dist.
Dippell-Wallace-Bermant
241 No. Larchmont. GL. 2156.

A SMART LITTLE HOME
A new home in Westwood Hills. 7 rooms. All large and airy, beautifully designed and finished; gen. mahogany woodwork; large tiled bath with dressing room. Kitchen with built-in refrigerator; sanitas; inlaid linoleum. Extra lavatory off service porch. Call this for $7650 and easy terms. DR. 5324.

SPANISH HOME—$7350
In one of the most rapidly developing sections of Westwood Hills. 3 large airy bedrooms. Strictly modern and complete in every detail. Close to good schools, high school, University and transportation. Just completed. Might consider good lot equity or other trade. Phone Mr. Richmond. GLadstone 5155.

2-STORY SPANISH
New stucco Mediterranean type nr. new University, Westwood. Large high lot commanding city and marine view. You will be really surprised at this unique home designed and built for the discriminating buyer. Mr. Smiley. WA. 1167. Sundays and evenings. GR. 4443.

UNSURPASSED
HOME AND INVESTMENT
$8500
6-room modern bungalow. Large lot adjoining new 10th st. Fine Wilshire location. Cheapest home in district by far. In addition big profit opportunity. Don't delay. MR. WILKINSON. WH. 2963.

BEAUTIFUL 7-rm. Spanish stucco on corner lot, 50x170. 1 block north of Santa Monica blvd. in highest class section of Sawtelle. SACRIFICE. Price $10,000, easy terms. Phone Mr. Putnam, S. M. 317-53, or ROchester 9226.
WESTWOOD—7-room Spanish stucco, 3 bedrooms. This home exceptionally well planned. Convenient to schools, stores and transportation. Priced at only $7500 on very reasonable terms. Phone Mr. Edgett, MUtual 4221, for further information.
MODERN FOOTHILL HOME, $6500. Only 16 miles out—over 2000 feet elevation, fine for asthma or lung trouble. Big bargain. J. T. CUTTER. TRinity 7233. 726 Pacific Natl. Bank Bldg.

WESTWOOD EXCHANGE
A fine 2-story Spanish stucco 4-bedroom home, north of Wilshire Blvd., near the University. Will take smaller home or lot as part payment. Call F. Haas, OXford 1039 or S. M. 31732.

WAKE UP FOLKS
The best buy in the city is at 1860 W. Santa Barbara Ave. 7-rm. modern res. Price $8500. 4014 S. Western. VE. 9423.

NEW MODERN BUNGALOW
$5500. TERMS TO SUIT
Close to schools, stores, trans., etc. 20 min. from downtown L.A. 5c fare. Restricted neighborhood. OWNER. GA. 9135. Eve. GR. 3983.

434 NO. McCADDEN
2-story all brick English. Hancock's best buy.
O'CONNELL & WHITE
4060 W. 6th. FI. 4667.

MUST sell my modern five-room Spanish home. Close to school and transportation. Will accept auto or equity in lot. See owner. 1012 So. Hill St. WEstmore 1275.

10 ROOMS
HOME IN LOS FELIZ DIST.
New, exceptionally well planned and built. The outstanding buy of the Los Feliz district. Owner. HO. 7406.

STOP—INSPECT
146, 145, 150 N. Stanley Dr., Beverly Hills. New 6 and 7-room bungalows. You will be astounded at the beauty & price. Owner. WA. 1474

SPECIALISTS IN HIGH-CLASS RESIDENTIAL PROPERTIES
The Frank Meline Co.
706 S. Hill. TRinity 6451.

WHY WAIT A MONTH ON YOUR ESCROW? SECURITY TITLE COMPANY, 145 N. Broadway, MU. 4174. 5 DAYS' ESCROW SERVICE
FOR SALE, to close an estate—Oxford ave., near Washington, 10-room house. Lot 50x150. TR. 0451. Mr. Grover. HO. 6557. O. A. VICKREY CORP.
4 ROOMS, modern, gar. Nr. Firestone plant. $1500, only $100 cash, bal. $15 mo. 3438 TWEEDY BLVD.
Foreclos. Sac. 7 rms., 3 bdrms., $8500. $1500 cash. Altadena. TU. 3893.

HOUSES—
For Sale

Miscellaneous —50

$30,000
READ THIS
A REAL INVESTMENT
A FINE CORNER HOME
WITH EXCEPTIONAL FUTURE
Prominent corner on 6th St. just west of Western, improved with a fine modern stucco home. We feel that this is one of the best home investments on such a prominent street, close to large present improvements and some very extensive improvements adjacent to this corner in the very near future that will greatly enhance its value. Don't delay investigating this choice offer. See Mr. Crane.
KELLS & GRANT
Wilshire at Western. DU. 3000.

451 NO. MANSFIELD
OPEN 1 TO 5 DAILY
HANCOCK PARK'S BIGGEST SACRIFICE
An 8-room Spanish home with four bedrooms, 3 baths, unit heat and iceless refrigeration. Furnishings include Knabe Grand piano. Oriental rugs, overstuffed furniture and heavy velour drapes. Owner will sacrifice. Immediate possession. Call OR. 3777 or call
JAMES J. DONAHUE
Wilshire, corner Western. DR. 4951.

Rambling Spanish
Situated on high level unobstructed homesite 91x150. 7 large rooms. Large fireplace, interior stucco walls, combination den or bedroom, patio with outside connections to den and living room; attractively landscaped. Beautiful tile bath with tile shower. Located just west of Beverly Hills. SPECIALLY PRICED AT $16,500. Phone Mrs. Shepherd. GLadstone 5154. Evenings, GRanite 6887.

IT'S DIFFERENT
Better Built—Better Decorations
SEE
115 SO. HIGHLAND AVE.
What a buy! You will see a Spanish with 4 bedrms. & 3 baths. Priced low. See G. C. Goforth.
O'CONNELL & WHITE
4060 W. 6th St. FI. 4667.

EXCEPTIONAL BUY
152 N. HUDSON
AT GOLF COURSE
Seldom can you obtain such a charming new home directly on golf course of Wilshire Country Club. English design, large liv. rm. Very large lot. Wonderful location. Open 1 to 4 p.m. See Miss Hilt or Mr. Eccleston.
LAACK & WILLIAMS
3759 Wilshire Blvd. DU. 3300.

HOME BEAUTIFUL
The last word in completeness & beauty is the Spanish home of 7 rooms, 3 bedrooms; bath with separate shower; cedar closets. Every convenience. AND REMEMBER, it is close to the new University of California. Price $7650—$1250 cash. What better environment for your children? Phone Mrs. Allison, GLadstone 5155 or GRanite 2641 eves.

WESTWOOD—Beautiful 7-rm. English stucco home, quarter-sawed oak floors throughout. Egyptian style, shingle roof. Very attractive and complete in every detail. Including patio, lawn, shrubs and sprinkling system. Best construction; extra high-grade fixtures and wrought iron work. Priced low at $7750 on liberal terms. Phone Mr. Edgett, MUtual 4221.

SPANISH BEAUTY
See this dear little house in Westwood, near the new University. Complete to the last detail. 2 bedrooms. The price is $7350. $1250 cash will handle. AND MORE, it is the most exclusive section of the city. Phone Mrs. Allison, GLadstone 5155, or Mrs. Albee eves., GRanite 9022.

On Beautiful Gramercy Pl.
A charming 7-room bungalow, 3 large bedrooms, terraced lot. Can be bought for $10,000. Lot alone worth $12,000. Ripe soon for apartments.
GLENN & SMITH
420 S. Western Ave. WA. 1283.

TODAY'S BEST BUYS
7 rms., 3 bedrms., 2 baths
$10,500. VERY EASY TERMS
No. 1. N. of Wilshire, nr. Fairfax
No. 2. Nr. Fairfax Melrose school.
No. 3. Beverly Gardens district.
CALL MR. HUSKEN NOW
7462 Beverly Blvd. OR. 1981.

FOUNDATION and framework ready for your inspection. New Mexican home on high view lot in Westwood Hills. Spanish features, 3 bedrooms in addition to servant's quarters. See it now and will finish to suit you. Terms. Cancer, OXford 1039 or Santa Monica 32164.
OWNER going to New York. Home must be sold this week. Only $5500, worth $7500. West Adams district. Call VA. 3108. Eve. DU. 1792.
6-RM. new STANLEY NR. PICO $8750. 5-rm. cor. 67th & 5th av. $5500. PAVED STREETS, terms. Owner. HO. 9497.
SEE this today. 6-room mod. house, 3 bedrooms, garage, good loc. $4250. $500 down. bal. $45 mo. Apply 3100 PASADENA AVE. CAp. 3682
7-ROOM bungalow, North Hollywood. Bargain, near blvd. Owner. Atlantic ...
SACRIFICE, 2-STORY SPANISH LOS FELIZ DISTRICT OWNER. OXford 5349.

West and Northwest —50-A

TAKE CHEAP CLEAR LOT for my equity in 7-room home. Fine location, biggest value in block. Couldn't be duplicated today for asking price. Phone Owner daytime only. ORegon 4425.

Charming Home, $9500
Look at 3043 Oakshire Dr., Oakcrest. Just over Cahuenga Pass. 1 bedrm., unit heat. OWNER. GR. 6781.

6314 COLGATE AVE.
5-R. and bk. room. Dbl. gar. Frac. new. Just off Fairfax. Open. Price $7777. Cash $777. WH. 2211.

6 ROOMS ON KENMORE AVE.
Nr. Heliotrope & Beverly. Lot 40x125. For quick sale price $11,500. Cash $3500. Apartment permitted in 1929. Owner's agent. TU. 2477.

New 7-RM. English Stucco
3 bedrm., 2 baths, 2 gar., furn., hdw. fln. Sanitas walls, beaut. dec. 1973 Hi Point. Sac. Terms. HO. 7442
DOCTOR'S home, new 7-rm. furnished bung. Magnificent furn. 1 blk. from car line. Will consider small payt. down of free clear lot. 1150 S. Windsor Blvd. WH. 5954.
BUNGALOW, new Spanish stucco, 7 rms., 3 baths, unit heat. Nr. Carthay Circle Theater. Bargain. 6236 DREXEL AVE. Open for inspection 1 to 5 p.m.
$4500—4-rm. mod. bung., close-in West Side dist. Near schls., transp., markets. Small down payment, bal. $40 per mo. incl. int. Owner. 980 S WESTERN. EM. 2451.
7-ROOM Spanish home, 3 baths, 3 bedrooms. Wilshire-Fairfax tract. 6217 Lindenhurst at $11,500. Take $1500 cash or what have you in trade? Owner. Glendale 7028-J.
NEW 5-room stucco, double garage, concrete street, near school & cars. Moreno Highland district. $800 cash. Balance like rent. OL. 6303.
BUILDER'S SACRIF., $9500, beaut. Spanish bungs., 7 rms., 2 baths. 2824 Manning and 10860 Roundtree, So. of Pico, across from Westwd. Open.

MUST BE SOLD
6-room frame on Coronado near Sunset. OWNER. ORegon 5501.

NORMANDIE nr. 8th. B Zone, 50x140. 2-story, 9-rm. res., $15,000. Only $5000 cash. Lot alone worth $18,000. Ben Bell. 740 S. Bdwy. TU. 4836.

HANCOCK PARK
Look at 446 N. Mansfield. Price $17,500. Owner. GR. 6793.

STONE'S BEAUTY HOME
Just completed. 1216 S. Genesee. $13,500. Open eve. Come out.

THE WEST ADAMS DISTRICT
A good place to live good schools, paved streets, fine stores, ...

$250 CASH, $35 MONTHLY, BEAUTIFUL 6-ROOM STUCCO, WEST PICO DISTRICT. PH. AN. 6492.

FORECLOSURE SACRIFICE
6 rms., 3 bdrms. Price $8500. $1500 cash. N.W. dist. DU. 2310.

$5500, TERMS, 7-room house, corner lot, close in. Real bargain. 1109 W. 2nd st. MU. 3724.
8-RM. mod. Span. bung. Carthay Center, 3 bedrms., 2 baths, sac. or accept cl. res. lot. Owner. OR. 0170
HAVE 3 houses, 1-5, 1-6, 1-8 rms. All in good location, cash or trade. Owner. 2209 Hillcrest Dr. WH. 0584.
$3500 DN. handles new 10-R. duplex near L. A. Hi. Robertson Realty, 4625 Washington. WH. 1440.
A GOOD bargain for ready money. Investigation invited. 732 S. Harvard Blvd. Phone Owner. OR. 1574.
NEW 5-room stucco. Dbl. garage. Concrete street. Sewers. Near bus and car. $250 down. OL. 6303.
NEW 5-rm. home. Owner, sac. if sold at once. Small down payment, bal. $50 mo. 2915 Wellington Rd. RO. 9156
11-R. DBL. BUNG., 50x150, H car. 632 Heliotrope Dr. nr. Univ. Owner. 2331 Longden Blvd. Temple City
NEW 7-rm. home, 2 baths, unit heat, elec. refr. Must sell. 116 S. Vista. Open 1 to 4 p.m. GL. 5848.

GOING EAST—SACRIFICE
$13,500, worth $17,000. 2-story Eng. castle, 3 bed., 3 bath. MU. 3147.

NEW modern hillside stucco on large lot. $4750. 1636 McCollum st.

HOUSES—
For Sale

West and Northwest —50-A

IT'S A SHAME
TO SELL THIS LOVELY NEW WILSHIRE HOME FOR
$10,500—$1500 DN.
7 large rms., hand decorated in oil. Decorating is a masterpiece. 2 big sunny bedrms., 2 colored tile baths, furnace heat, sprinkler system. 1-4 mile W. of New Hancock Park on Wilshire. Tel. OR. 1241.

COST $15,000—SACR. $12,000
Brentwood home, 5 R., 4 B., 2 tile baths, with shrs. Ex. T. & Lav. Quarter-sawed oak floors, large firepl. D. gar. Lot 64x213. Lawn, sprinkler system, shrubs, flowers, fruit trees and chicken park. Ocean and mountain view. 1 blk. to st. car, 2 blks. to school. Price $7000. 5 yrs. ... See OWNER. 178 So. Western. DR. 9132.

HOUSE OF THOUSAND ANGLES—A real home. Nearly every room has 3 sunny exposures. English countryside type. The latest in recessed kitchen & bath, all beautifully tiled. High, terraced lot 94x124. Basement. ... A really exceptional buy at $9000. Terms. Here is something worth-while investigating. MR. BANKS. 1126 W. Pico Blvd.

62 FREMONT PLACE
Open for inspection 10 to 5.
OWNER SAYS
"Will take best offer in next 30 days." 13-room Italian home in restricted Fremont Place, at Wilshire and Rossmore. Lot 100x225. Ideal $30,000; house cost $80,000. CHAS. E. KNOTTS. HU. 4804-M.

Your Dream Home
Pay $500 down, move in next day. Beautiful Spanish home, between Los Feliz and Sunset Blvds. Best of construction on paved street. Everything in and paid for. Payments less than rent. OL. 3111.

8 RMS. in finest section of Hancock Park, 4 baths, English type, on corner lot. The equal of any $50,000 house. Now priced at $33,500 for quick sale.
KIRBY OF HOLLYWOOD
6626 Hollywood Blvd. GRanite 2978.

$13,000
Brand new 7-room, 2 baths, English bungalow on wide paved boulevard. For advertising purposes and selling at cost for $500 cash and $100 per month, including all interest. Ph. OLympia 4410 for appointment.

HANCOCK PARK
3 Baths 4 Bedrooms
$1500 CASH
BALANCE EASY
Loc. 449 N. Mansfield. Own. GR. 6793

New 7-rm. English Stucco
Hand decorated walls throughout, 3 bedrooms, 2 baths, elec. control furnace. Lawn & shrubs. Between Beverly Blvd. & 3rd st. A bargain at $10,500. Owner next door at 171 S. Gardner st. Phone OR. 4930.

BY owner, beaut. stucco bungalow, 7 rooms, 3 bedrooms, large living, dining & breakfast room. Large sleeping porch, kitchen, bath with separate shwr. Garage. Close to schools & 3 car lines. Lawn & shrubs. 245 N. Catalina st., near Beverly Blvd. Hours 10 a.m. to 5 p.m.

Genuine 2 Story Steal
JUST NORTH WILSHIRE BLVD.
8 RMS., $3000 DN. BAL. $10,500. Opp. Carthay Center, 4 lge. bdrms., Frigidaire, ½-in. floors, Sanitas walls. Mr. Kernohan. OR. 1121.

WILL sell my English home just off Beverly Blvd. Nothing like it in the city at anywhere near the price. Has three bedrooms, 2 baths. Easy terms. Come out today and see it. Owner on premises daily. 157 NO. GARDNER.
HOLLYWOOD—4-rm. bungalow, 2 bedrooms. Lot 60x149. Garage. Fine paved street; near grade school, street cars & bus. All assessments paid. Small cash payment, easy terms. Phone HO. 5513.
7 rooms & basement, strictly modern, furnace heat. Double garage, lot 50x145. Owner in east says sell quick. $3000 handles. Gd. terms. Near Angelus Temple. 534 Echo Park ave.
NEW stuc. furn. fl. piano, dbl. gar. ... $5800 tms. OL. 0919
8-RM. bung. for sale. See Owner. 1221 Bimini Blvd.
11-ROOM stucco home in fine residential district. 1927 Victoria ave.

South and Southwest —50-B

$250 DOWN $45 MO.
ALL ASSESSMENTS PAID

5-rm. home on wonderful view lot, restricted district. One block to school, lawn, shrubs, garage. Home has all hardwood floors, tile drainboard, tile bath, built-in features and all latest conveniences. Price $4950. Mr. Foster, WE. 6351. Eve. EM. 9076.

5-RM. STUCCO, $3950
Have you $750 cash? If so, I will show you the best buy in L.A. Hardwood floors throughout, ... ft. concrete street. 1 block from Vermont car ... Owner is forced to sell ... has put a cash price of $3950. I have arranged for a $3200 loan payable $45 per month, including everything. ... BAKER. 7934 S. Vermont. TH. 7982.

WONDERFUL NEW SPANISH HOMES NOW UNDER CONSTRUCTION IN BEAUTIFUL LEIMERT PARK. THESE HOMES ARE OF THE BEST CONSTRUCTION, MODERN IN EVERY WAY, CLOSE TO CAR AND SCHOOL. CONCRETE STREET, LOCATED ON FIFTH AVENUE, ONE-HALF BLOCK SOUTH OF SANTA BARBARA AVE. IT WILL BE WORTH YOUR WHILE TO INSPECT THEM, PRICES ARE VERY LOW.

SACRIFICE SALE
$3250; $100 Dn., $35 Mo.
Cozy 5-rm. bung., bath, ½ blk. to stores, car & Hawthorne Blvd. Open for inspection 10 to 4 for 3 days. Hurry! This bargain won't last. 5435 W. Center st., Lennox. WA. 2159.

O, BOY! $30 MO.
7 rooms, 4 beds, just west of Broadway, 400 W. 60th st. Ideal for large family. Only $4950 with reasonable down payment. Call between 10 and 2 p.m. TH. 3901.

VETERANS NOTICE
VETS HOMES MY SPECIALTY
Homes now ready or will build. A. G. Buffum, Builder. TH. 6166.

$150 CASH
Bal. like rent to reliable party. Beautiful 5-rm. stucco, $5500. Total price. 1269 W. 54TH ST.

6 RMS. CLOSE IN
NEAR 39TH AND NORMANDIE
3 bedrms., big lot, $5500, $750 dn. $40 mo. 4309 S. Bdwy. AX. 3905.

Dble. & 4-Rm. Hse.—$5250
Income $70 a mo. Mod., big lot, 2 gar. Close in. $1000 down. 4430 S. VERMONT. VE. 6895.

FORECLOSURE
Four-room bung., garage and two lots, $2500. Also dandy 5-rm. stucco, one lot, $3500. 324 Stack Bldg., 4th & Broadway. TUcker 7770.

HOME FOR LARGE FAMILY, $4950. Just So. of Santa Barbara, W. of Western. 7 large rms., 3 bdrms. All hdw. floors, 50-ft. lot. $1000 cash. Who's first? 5915 Vermont. TH. 3451
AM losing $1500 on my 6-rm. home, 3 bedrms., brkfst. rm., hdwd. floors, shower, dbl. gar., lawns, sewer, paved sts., nr. Vermont. Price $5250. Terms. Owner. 1285 W. 55TH ST.
CASH TALKS. MOVE RIGHT IN. $2500 equity for $1250, bal. $4050. 5-room modern bungalow, furniture free. Owner. 541 WEST 97TH ST.

2 HOUSES ON 1 LOT
345 West 97th street. For best offer Feb. 1st. Owner. DU. 1600. WA. 1422.

FORCED SALE, 5-RM. STUCCO, 1 blk. of Western, big cor. lot, paved sts. Sold 15 mos. ago at $7500, now $5200—$1200 takes it. VE. 9649.
$500 CASH, $3800, new 4-rm. stucco, tile bath, sep. shower. Bk. rm. Dbl. gar. On paved street. All assmts. paid. Builder. 4510 S. Western.
$350 DOWN, $37 total mo. payment. Price $3500. 5 rms., 2 bdrms., gar. Lot 40x140, nr. schools. ... Vermont. 1429 W. Florence. TO. 3883
SAC. for cash, lovely new 7-rm. stucco bung.; also maid's suite; worth $10,000; 25% off for cash. Call OWNER, VE. 5390.

SACRIFICE TO CLOSE ESTATE
Three 5-rm. homes, well built and pink of condition, fine paved st. Must sell. Executor. 344 W. 33rd st.

A GIVE AWAY
5-rm. stucco, tile & everything, 3 rms. Rear, for $4500. Tms. 7934 S. Vermont Ave. TH. 7982.

7-ROOM bungalow. 1218 W. 61st Pl. Only $500 cash, then $60 mo., including everything. Price $7500. VE. 5687
NEW 5-rm. mod. stucco, lot 50x142. $4450. $500 down, $40 mo. inc. int. Owner. 1612 W. 81st st. TH. 3265.
$350 CASH, $35 mo. $4200 total. 5-r. mod. bung. nr. Ver. & Manches. & Geo. Wash. Hi. 9018 S. Budlong.
7 ROOMS, 3 bedrms., real fireplace, fine cond. $1000 will handle. Price $7000. MU. 0549. VE. 5451.
BUNG. S.W. dist. Modern, neat. Sac. for cash or trade equity. ... Lexington ave. HO. 1616.
NEW 5 rm. hdwd. fls. $500 cash, $35 mo. on T.D. 7% int. Best buy on W. 63 St. 5711 S. Broadway.
$500 DOWN—5 rms. new, nr. everything. A steal. Total pr. $3850. 10220 S. Vermont.
4-RM. stucco, 1 blk. Fwy. Only $3250. $100 dn., $30 mo. 7575 S. Bdwy.
PICK-UP, 6-rm. stucco, 3 bedrms., only $4500. W. side. Harry. TH. 1278
LOOK at 1931 West 36th Place. 5-room stucco. Clear. Make offer.

HOUSES—For Sale

East and Southeast —30-C

4000L.) mod. 6-R. bung., like new. How 8a, thruout. Brk. ba. Dbl. gar. $9 a AVALON. 1770-J. 4

$4600. BIG snap, new 1-rm. stucco, 453 S. Wood st. $400 dn. 6-rm. stucco, 417 Margaret. $3750. WE. 3676.

$750 DOWN, 6-room, double garage. Large lot. $5000, full price. Owner. Ph. [illegible]

$11, E. 47 Pl. 7-r. 1 blns. Good house. Can submit. $1500 cash. Leaving.

$3500, equity $900; 5-r. firm. 1240 E. 24 st. $400 dn. WE. 3876.

North and Northeast —30-F

JUST the place of chicken fancier. Close-in, house & good bldgs., lots of fruit trees. Cal. 2582.

$1700 CASH for my equity in five-rm. house and bath. 4718 Klamath st.

HOLLYWOOD—For Sale, Exchange, Etc.

RESIDENCE BARGAIN
10 Large sunny rooms, 3 baths. Living-rm. 24x20, 3 large Spanish windows afford view of ocean, hills and city. Sun porch adjoins living-room, reception hall, storm-protected entrance. Master bedrm. 24x26, tile bath 12x14 connected. All hand decorated walls, 6 bedrms., breakfast room, unit heat. The exterior gunnite, the most durable waterproof finish known. The lot is large, enclosed level, carved out of the hillside. No dangerous curves or overhanging banks, wonderful shrubs. Will sell at less than cost of house. Property is clear. 1463 Kings Rd. $5645. Price $30,000. Kings Rd. is $400 west on Sunset, 1463 is north of Sunset.

Most Beautiful Spanish Bungalow in Hollywood

Lot 80 ft. frontage. Ideal landscaped with sprinkler system. Library opens on wa.k'd patio, with fountain. 3 bedrooms, 2 baths. Beamed ceiling in living room, dining room. Large kitchen & screen porch. Unit heating. Hand-wrought fixtures. Imported tile. Two minutes from transportation and stores. A real home priced $18,500, terms. Phi. OWNER. GL. 6353.

Outpost Extraordinary
1918 OUTPOST DRIVE

A "PICKEN" CREATION

YOUR APPROVAL SOLICITED
Beautiful trees and only 3 blocks from Roosevelt Hotel.

Enter the OUTPOST north on Sycamore from Hollywood Blvd.
C. E. TOBERMAN CO.

"STEAL" A HOME

I HAVE SEVERAL FINE HOMES IN HOLLYWOOD WHICH ARE IDEALLY LOCATED. FORECLOSURE PROCEEDINGS NOW ON. I HAVE YOU TO BUY WAY BELOW MARKET. IF YOU ARE REALLY READY TO BUY, CALL SHORTLY WHILE VALUES THAT CANNOT BE EQUALED. 1744 N. ALTA AND CALL FOR Mr. MILLER.

Investors Take Notice

$125,000 will buy one of Hollywood's choicest business locations ready for building.

$25,000 under bank appraisement. Owner going away. No commissions on this price.

Apply 1776 N. Highland Ave. Phone GR. 9406. Eves. HE. 6547

AUCTION
FRIDAY, JAN. 27, 2:30 & 7:30 P.M.
4700 IRIS DRIVE, WHITLEY HTS. HOLLYWOOD. NEW HOME, MODERN WITH FURNISHINGS. 7 FINE AUTOMOBILES. PROMINENT MOTION PICTURE DIRECTOR'S HOUSE & AUTOS. 2:30 P.M.
FURNISHINGS 7:30 P.M.
TO HIGHEST BIDDER.
MILES D. ALLEN, AUCTIONEER

The Frank Meline Co.
704 S. Hill St. TR. 6451.

$14,500

Bet. Western & Oxford.
Buys large 2-room modern 2-sty. English stucco, 4 bedrms., 3 baths, sleeping porch, tiled bath, unit heat, view lot, just off Franklin. Open for inspection at 1216 Myra ave. It will pay you to investigate this at once at this unheard-of price. Phone HE. 6211.

OWNER'S sacrifice in the heart of Hollywood. $7500 underpriced; now only $6750 cash. Beautiful 2-story, 7-room modern home on beautiful st. Will rent for $75. Lawn, front and rear. Fruit trees. Large apartment-house lot $6x150, lot alone worth $4000. Close to car. This is a real investment and will not last. HO. 2172.

10-ROOM STUCCO HOME

Choice location close to Franklin ave. and Gardner. 5 bedrooms, 3 baths, 2 lots, 2 garages. Price $26,500, cash $12,000. See S. Clark Patchin or Mr. Harris.
Patchin Realty Co.
6423 SELMA AVE. Holly. 4673.

Hollywood Estate Site

ONE-ACRE estate site in close-in Hollywood with all utilities for only $10,500. Very easily accessible and in a highly restricted district. GR. 6483. Come to Hollywood Realty office, Cahuenga av. & Hollywood. Way.

Charming English Home

Situated in Hollywood's choicest residential district. Contains 7 rms. and every modern convenience. Corner lot having 201 ft. frontage. Beautiful shrubbery and peaceful surroundings. Price and terms. GR. 8561.

PAY $125 MO. & HAVE YOUR RENT MONEY. $2000 DOWN PURCHASE PRICE at end of year. 5-rm. 3-story stucco, 2 baths, electric controlled heat. 1750 N. Gower. W. E. BISHOP, owner, HO. 5613 HE. 3016 eves.

For Sale or Exchange

6-ROOM SPANISH
425 NO. LAUREL AVE.
Holly. 4052. Eves. HE. 6547.

OWNER will sacrifice below mortgage appraisal, seven-room Spanish bungalow, corner, 7617 Hollywood. Tennis court. Double garage. Every convenience. 800 North Orlando. WH. 5172.

$9000.00

NEW ENGLISH STUCCO with 7 rooms, 2 bedrooms, 2 tile baths, furnace, heat. 439 N. Orlando Ave. GR. 7335.

6-R. Span. bungalow, beautifully furnished, new, clean. $6000; equity $2300. Will take $1500 cash and accept auto or diamonds for bal. or down payment. WE. 1107. Mr. Stanley, 1101 Melrose ave.

MR. SQUIRREL: stop here. Ilve in my large country home like easterners. I am left alone and it is too big for me. Price $16,000. $375,000 furnished. Centrally located. ME. 1430 to 2:30 a.m.

OBLIGED to sacrifice my fine home just north of Hollywood Blvd. 8 Rms., 3 Baths. Double garage. Worth $25,000. Price $16,500. TR. 9263.

WEST HOLLYWOOD
Just completed, fine residence, four large bedrooms, 3 baths, wonderful location. 1150 Alta Loma Rd., So. of Sunset. OR. 8740. Builder.

6 AND 5-room stucco bungalow on corner lot near Highland ave., $14,000. Income, $1800. Price, $12,500, D. as first payment. Va. 9788. HE. 7197.

BEAU. new home in Los Feliz dist. 7 lge. rms. 3 tile baths & showers. Full basement, unit furnace. Modern gentleman's home. $15,000 takes it. Ph. HE. 3948.

OWNER'S SACRIFICE

New 5-rm. Spanish bungalow, close to cars and schools. Easy terms. 952 N. Gardner. GL. 4442.

MUST SELL

$7000 takes my 5-rm. bungalow. Highland-Melrose district. 7000 Melrose market. Call Rohrer, HO. 8422.

FORCED TO SELL

5-rm. modern, large lot, near Fairfax High. $6750. Ph. GR. 4016.

WANT small modern home, Hollywood, for clear home on Ventura Blvd. Write for details. Harris, 16101 Ventura Blvd., Van Nuys.

3 LOT bargains at new Bennett Bldg. $240 and $500 down, $20 to $40 monthly. WOOD, 124 W. 3rd st. Room 706. TRinity 8509.

$6450 FOR $3000 equity. W. Holly'd, 5 large rms., dbl. gar. B none lot, sewer in. 1 blk S. Melrose car. 1700 Bates. GR. 5217. Sun. 2 to 5.

SNAPPIEST Spanish home in city. View. Large lot. Beaut. grounds. Unit heating system. Owner, 2436 Sunset Blvd.

NEW stucco 7-rm. 3 bedrms., 3-bath, unit heat. Close to car. Owner transportation. 211 N. Laurel ave.

LOS FELIZ district residence lot 85x145. Improved. Price $4800. Easy terms. OL. 1406.

2-RM. stucco, dbl. gar., on income lot. Price $4500. 2000 Santa Monica Blvd. Gl. 6797.

NEW 7 APTS. NEAR WESTERN & MELROSE. WANT BUNGALOW. CALL HOlly. 6211 BEFORE 10 A.M.

APT. site 66x161, nr. Vmt. & Sta. Mon. with 5-R. home. Sac. for $7000 to settle estate. OL. 4715. GL. 4946.

$500 DOWN buys this cheery, new modern 5-room stucco bungalow; cars. 316 N. Laurel. WH. 2888.

BEAUT. new 7-r. home, tile baths, unit. Owner. 2747 Descanso. HO. 5554.

DBL. & sing. hse. Good inc. Nr. Sunset Blvd. 1441 Gordon st.

HOLLYWOOD—For Sale, Exchange, Etc.

$17,750 $17,750

MUST HAVE $2000 CASH
Beautiful 5-room Italian residence. This is a new home built to sell for $22,500. Large living room, beamed ceiling, 3 large master bedrooms, 3 large tiled baths, maid's rm. and bath, unit heat, 2-car garage, every window in this home frames a view beyond description. Don't procrastinate, some lucky person is going to pick up a real buy. This home is on a knoll in the Hollywood hills.
4651 SUNSET BLVD.
OXford 5402.

WILL sac. equity 6 rms. N. Hollywd. Easy mo. payments. HE. 4283.

COME & see them. Lots just N. of Sunset. Tiled. 910 Hudson ave.

NEWLY furn. Holly'd hillside home Sac. $12,500. Tms. Eve. 599-050.

BEVERLY HILLS—For Sale, Exchange, Etc.

To Settle Estate Only $27,000

TEN-ROOM ENGLISH

Includes 4 master bedrms., maid's room, library, sun rm. Chauffeur's rm. over garage. On 97 foot well landscaped lot in second block north of Santa Monica Blvd.
AN OUTSTANDING BUY.

See ARTHUR M. KELLEY
"HOME SPECIALIST" with
The Frank Meline Co.
Exclusive Agents
463 N. Canon Dr., Beverly Hills
OX. 6171. Eves. OX. 2733.

EXCLUSIVE DISTRICT

$42,500 Luxurious Home of pure Spanish architecture, setting on the edge of the foothills, most desirable and exclusive district among bankers and movie stars five blocks N.W. of the Beverly Hills Hotel, 1715 Angelo Dr.

FEATURES

Patio with atmosphere, 3 master bedrooms, large closets, dual servants' quarters. 240 cubic refrigerator. Library with "bar." Large tiled living room.
EXTREMELY WELL BUILT.
SHOWN BY APPOINTM'T. ONLY.
OWNER GR. 6733

ONLY $14,250

WITH $2000 CASH
7-ROOM BUNGALOW

Has 3 bedrooms and 2 baths. North of Santa Monica Blvd. on big 85-foot lot. The cheapest house in all of Beverly Hills lying north of Santa Monica Blvd.

A RARE BARGAIN!

See ARTHUR M. KELLEY
"HOME SPECIALIST" with
The Frank Meline Co.
462 No. Canon Dr., Beverly Hills
OXford 6172. Eves. OXford 2733

Beautiful Spanish Home

North of Santa Monica Blvd.

2-story, 9 large rooms on large lot in exclusive residential section of Beverly Hills. Living room, dining room, butler's pantry, electric refrigeration, maid's rm., 2 tiled baths, built-in shower on upper floor. Sprinkler system, fish pond, patio, landscaped. This house is unusually well built and a wonderful home. If interested, phone OXford 4909.

Owner Will Sacrifice 7-ROOM HOME

If you want the biggest bargain in a 7-room bungalow and have money or fair down payment, I'll make a deal that will astonish you, but you'll have to act quick. I need NO MONEY and have priced this sum house to SELL regardless of market value. On paved street, close to schools and grammar and high school. Complete with every home facility, even shades, sprinkler system, double garage, etc. etc.
See me on premises
$96 PALM DRIVE AVE.
BEVERLY HILLS

507 HILLCREST DRIVE 508 ARDEN DRIVE

Brand new 2-story homes, each with 3 bedrms., 2 baths, 2 dressing rooms upstairs. All tile roof, high pitch, panel and shadow ground yard, finest heating system known, super artistic & exceptionally well arranged. Will sell one for cash.
JAMES F. DILLON
Builder of more than 500 homes in Anaheim
1039 E. FAIRFAX
OR. 11303. Residence OX. 5714.
NO TRADES.

IF YOU DON'T

buy this mod. 7-rm., 3 bedrms., 2 baths, English, well cons. and neighborhood, you'll regret it. Rooms well laid out. Sprinkler. Fruit trees, shrubs, etc. Handy transportation, schools, improvements in and paid.

Drive By Look at the Outside

YOU WILL WANT TO COME IN
BUT SHOULD sell without delay
FOR $12,000.
204 S. Stanley Dr., right off Wilshire.

At 1010 N. Roxbury Dr.

BEVERLY HILLS
You will find a wonderfully appointed 10-room home. This estate is a frontage of 185 ft., is beautifully landscaped and has large swimming pool. Owner wants to sell and will consider some exchange.

DAVID HANEY INC.

OXford 1146.
1926 Wilshire Blvd., Beverly Hills.

$8500—$1000 DOWN

Attractive 6-room bungalow, 2 large bedrooms, cozy living room, double garage. It's a bargain!
FRANK GERHART
The Frank Meline Co.
462 No. Canon Dr. OXford 6171.
BEVERLY HILLS.

FORESIGHT

He that takes into consideration the value of his home ten years hence & insists on that home having "HIDDEN VALUES" exercises FORESIGHT that insures profit in years to come.
WE INVITE YOUR INSPECTION
OF 521 NO. CAMDEN DR.
FRANK R. VAN SAUN
"Hidden Value Homes."

2-STORY beautiful Spanish store bldg., Beverly section, 2 very artistic store rms. 1st floor, 3 lovely large 5-rm. apartments above. 2nd floor. Splendid income. Located on main artery between Price & Wilshire. Major traffic corner continually. Price $24,000. Property clear. Accept local property as part. Balance arranged. 1014 S. ROBERTSON BLVD. OX. 8801.

702 NO. WALDEN DR.

Beautiful new 11-room, 3-story home; never occupied. Truly a $25,000 home and must be sacrificed at once for $20,000. Investigate this before you buy. Open for inspection. Phone OX. 9475. Eves. OX. 2378.

FOR RENT
Upper and lower flats, 6 rooms, 3 bedrooms, 2 baths, most attractive in Beverly Hills. Rent $75 month. A block south of Wilshire Blvd.
WALDEN-McCARTY CORP.
1424 Wilshire Blvd.
Beverly Hills OX. 6147.

A REAL BARGAIN

Have 66-foot lot to sell to new Beverly Hills High School. Price $4500. $1250 cash.
Balance easy terms.
WALTER G. McCARTY CORP.
Wilshire at Speedway. OX. 6147.

GOOD TRUST DEED LOT IN BEVERLY

I have a good 40 ft. lot in Beverly that I will sell on trust deed proposition. Call GR. 4576. Eve. OX. 1021. McDONALD.

$14,500 BUYS large 8-room modern 2-sty. English stucco, 4 bedrms., 3 baths. Sanitas, elec. refrigeration, unit heat, view lot, just off Franklin. Open for inspection at 1216 Myra ave. It will pay you to investigate this at once at this unheard-of price. Ph. [illegible]

HILLSIDE estate in Beverly Hills overlooking Pistakio, Wonderful view of ocean and city. Improvements to and are best money can give. Must sell. Address O, box 431, Times Branch.

RESID. 50-ft. lot at original subdivision price of $2250, on high ground in Bev. Hills. $275 cash will handle, bal. arranged easy terms. Call owner, WOLFE, OX. 3150.

$7350. 6-ROOM new Spanish beauty, full colored tile bath, patio, double garage, sprinkling system, blt. lot, Beverly section, high ground. $750 cash. 1826 Crest Dr. Open. OX. 1443

GLENDALE—For Sale, Exchange, Etc.

Wonderful New Stucco On Beautiful Corner

TWO TILE BATHS, UNIT HEAT
$8950 — $1500 Cash

Splendid new seven-room home, never occupied, full tile roof, both baths full tiled, basement with electrically controlled furnace. Large living room, plate glass window, massive fireplace, gum woodwork, silver gray finish, hand decorated in oil, beautiful dining room, separate breakfast room, built-in buffet, table and chairs. 3 large bedrooms, built-in dressing table, plate mirrors, linen closet, patios, lawn, shrubs, sprinkling system. If you are looking for a real home in an ideal location, see this.

Glendale Realty Co.

131½ S. BRAND. Glen. 44.

7 Rooms Bellehurst $7250—$1000 Cash

DISTINCTIVE SPANISH HOME
7 beautiful rooms, hand decorated, mahogany woodwork, Frigidaire 2 furnaces, large side lot, garage, corner, extra lavatory. Awnings lawn, shrubs, sprinkling system. A complete home in every detail, ideal and selling under cost at $7250

The Akers Realty Co.

141 South Brand, Glendale 3861.

Our Best Offering

Cleveland Road above Kenneth on lot 60x110. Seven exceptionally large rooms, electric refrigeration and tile bath. 2 bedrooms. For immediate sale, $7500; $2000 cash. Former price $11,000.

W. L. Twining-Realtor

201 Security Bldg. Glendale 6139.

BEAUTIFUL two-story Spanish stucco, less than cost. Just off Mountain st. in Bellehurst. Must sell at once. Capitol 5316.

H. L. MILLER CO.

Real Estate, Insurance, Loans.
312 E. Broadway. Glendale.

7 ROOMS $4600—$750 down. Modern stucco, tile bath, etc. Near school, cars. Immediate sale necessary. 1000 ... 137 NORTH BRAND.

BUILDER'S lot, 50x168, Western ave., between Kenneth Rd. & Glenwood. Clar. small down payment. ... phone 51221.

FORECLOSURE. 7-rm., Rosemoyne Sec. Furnace. $7250. $1000 dn. Mr. Murphey, 417 S. Brand. Glen. 2285.

BURBANK—For Sale, Exchange, Etc.

FOR good trades write Frank M. Wellington, 1201 S. Olive. Burbank, or telephone Burbank 402.

ENGLISH type bung. Inc. 1850 Magnolia. Elect. fix. Burbank 1295.

6-RM. stucco, strictly mod. Just completed, at sacrifice. WE. 9546.

PASADENA—For Sale, Exchange, Etc.

ALTADENA DREAM

2-STORY SPANISH
Best buy in exclusive section near cars. 2 bedrooms, 2 baths, 3-unit furnace, open sprinkling system & 2-car garage. Owner's reduced price of $12,000. Can't be beat. Terms. 1 blks. E. of Hollston. just S. of Foothill Blvd.

1744 EAGLE DRIVE.

HOGAN CO., 272 E. Colo. st. Sales and rentals. Pas. Est. 17 yrs. 7-rm. English stucco, surrounded by beautiful residences, mountain view 3 bedrms., 1 bath, ex. toilet. $11,500 $4250 cash, bal. serv.

150 LEVEL foothills lots, all in one subdivision, in Pasadena. Want reasonable examination immediately to handle. See Beneficiary, 2213 Wilshire blvd. Dlrect. 5193.

INVESTIGATE this bungalow court, sell or trade. Mr. Truitt—Hester Co. Pasadena Phone CO. 6447.

ALHAMBRA—For Sale, Exchange, Etc.

SAVE $1500.00.
New large 5-room home, 2 large bedrooms, on one of Alhambra's best streets, close to car. Total price $5850. Terms.
BENSTEAD-BELK CO.
30 N. Garfield, hotel number. 1986

WANT clear Alhambra home of 8 rooms up to $7500 in exchange for very fine Glendale duplex, value $12,000. Phone Glendale 5048. WM. H. SULLIVAN, 113 South Brand Blvd., Glendale.

SAVE $3000. New English 4 bedrm. home. MUST BE SOLD. $6 blk. to Main on fine residential st. Total price $8150. Big bargain. FORBES CO. 6th st. Nor. Garfield.

82 FEET MAIN STREET frontage. BUILD TO SUIT. Long lease. 151 N. GARFIELD, Alhambra. Ph. 49.

SAN MARINO—For Sale, Exchange, Etc.

SAN MARINO

Lovely 6-rm. Spanish bungalow, enclosed patio & fountain. Large living-rm., real fireplace, 3 bedrms. & den. Unit furnace. All conves. 2-car gar. Must sell. $10,500. 625 Plymouth Road. Colorado 7429.

SOUTH PASADENA—For Sale, Exchange, Etc.

OFFER MY HOME AT BANK APPRAISAL

$14,000 cash, $7500 balance, 1st mtg. Should rent $150 per mo. Best section South Pasadena. Near carlines and schools. 9-rm. house. Good condition. Lot 80x200, nicely planted. 1611 Marengo ave. Ex. 1212.

60x250-FT. lot, Monterey Hills, price quality. Owner. Dlr. 8151.

BEVERLY HILLS—For Sale, Exchange, Etc.

UNPRECEDENTED OPPORTUNITY

One of Beverly's finest homes is offered at a price approximately $50,000 under cash cost to owner.
On a prominent corner of nearly an acre, in the choicest residential section, stands the house of 20 rooms.
There are 6 master bedrooms and 4 master baths besides ample servants' accommodations and a 2-car garage.
A palatial hall with pipe organ and a spacious ballroom are two of the many impressive features.
The magnificent furnishings of this home are included in the sale price.
This is the outstanding offering of the year in property of this character, and principals desiring a home of the highest class should investigate at once.
Advantageous terms can be arranged.
For full particulars see

MR. FORSYTH, with
The Frank Meline Co.
463 No. Canon Dr. OXford 6171.
BEVERLY HILLS.

Home and Income

BEAUTIFUL DUPLEX
$15,500 Terms. Down payment.

Five large rooms up, same down, 2 bedrooms, tiled bath, nearly new. Total rent $1550 year.
Don't forget University of California at L. A. opens next summer. Rentals will always be good.
Located near Wilshire, close to grammar, school and new high school, also stores, busses.

FRANK GERHART
The Frank Meline Co.
462 No. Canon Dr. OXford 6171.
BEVERLY HILLS.

SPANISH HOME

Seven rooms in Beverly Hills near Wilshire Blvd. Make small down payment, then pay $1500 a month, which includes interest. See the owner, 317 S. Doheny Drive. Tucker 7271.

FOR RENT
NEW HOME
723 ELM DR'VE

6 bdrms., 4 baths, unfurnished, $100 per mo. to responsible tenant. Lease if required. Owner on premises, or call OX. 6230 for appt.

BUILDERS, two additions, 60-ft. lots on Sherman Way, one block to Wilshire Hotel, $4450 each. Considerable under market. Dozens of sales in this section recently. Builders are cleaning up. Investigate. Owner, OX. 4954. E. Robertson Blvd.

CHEAPEST & best value no. of Santa Monica Blvd., 417 No. Walden Dr., close to court. It's a steal at $19,500. No trust deed. Owner. OX. 5801.

1054 S. Robertson blvd. Dev. Wills.

W. 6th St. Corner
NEAR WESTERN
$100,000

The best buy on this busy street with an established future. Very fine lot improved with nominal income-bearing buildings. Call Mr. Laack for price and details.

LAACK & WILLIAMS

3759 Wilshire Blvd. DU. 3309.
Bet. Wilshire & Oxford.

CHISELHURST DRIVE

Home site 85x120, $8500. Located in Hollywood hills between Vermont and W. Western ave. Fully improved. Underground utilities. One of the few remaining lots at original tract prices. Owner & subdivider, GL.1402

One-quarter down. Balance 4 years

BUSINESS LOT

On south side of Santa Monica blvd. close to intersection of Westwood blvd. next to the corner lot. Mr. Shepherd, GLadstone 5154, or GRanite 4387.

100 FT.
BEVERLY GLEN

Corner of Woodruff. Holmby Hills opposite. Holmby Park a step away. 2 blks. north of Sunset Blvd. Magnificent view. Not graded. Will sell in oil, beautiful dining room, separate breakfast room, built-in buffet, table and chairs. 3 large bedrooms, built-in dressing table, plate mirrors, linen closet, patios, lawn, shrubs, sprinkling system. If you are looking for a real home in an ideal location, see this.

Glendale Realty Co.

131½ S. BRAND. Glen. 44.

7 Rooms Bellehurst $7250—$1000 Cash

DISTINCTIVE SPANISH HOME
7 beautiful rooms, hand decorated, mahogany woodwork, Frigidaire 2 furnaces, large side lot, garage, corner, extra lavatory. Awnings lawn, shrubs, sprinkling system. A complete home in every detail, ideal and selling under cost at $7250

The Akers Realty Co.

141 South Brand, Glendale 3861.

Our Best Offering

Cleveland Road above Kenneth on lot 60x110. Seven exceptionally large rooms, electric refrigeration and tile bath. 2 bedrooms. For immediate sale, $7500; $2000 cash. Former price $11,000.

W. L. Twining-Realtor

201 Security Bldg. Glendale 6139.

BEAUTIFUL two-story Spanish stucco, less than cost. Just off Mountain st. in Bellehurst. Must sell at once. Capitol 5316.

H. L. MILLER CO.

Real Estate, Insurance, Loans.
312 E. Broadway. Glendale.

7 ROOMS $4600—$750 down. Modern stucco, tile bath, etc. Near school, cars. Immediate sale necessary.
1000 ... 137 NORTH BRAND.

BUILDER'S lot, 50x168, Western ave., between Kenneth Rd. & Glenwood. Clar. small down payment. ... phone 51221.

FORECLOSURE. 7-rm., Rosemoyne Sec. Furnace. $7250. $1000 dn. Mr. Murphey, 417 S. Brand. Glen. 2285.

BURBANK—For Sale, Exchange, Etc.

FOR good trades write Frank M. Wellington, 1201 S. Olive. Burbank, or telephone Burbank 402.

ENGLISH type bung. Inc. 1850 Magnolia. Elect. fix. Burbank 1295.

6-RM. stucco, strictly mod. Just completed, at sacrifice. WE. 9546.

PASADENA—For Sale, Exchange, Etc.

ALTADENA DREAM

2-STORY SPANISH
Best buy in exclusive section near cars. 2 bedrooms, 2 baths, 3-unit furnace, open sprinkling system & 2-car garage. Owner's reduced price of $12,000. Can't be beat. Terms. 1 blks. E. of Hollston. just S. of Foothill Blvd.

1744 EAGLE DRIVE.

HOGAN CO., 272 E. Colo. st. Sales and rentals. Pas. Est. 17 yrs. 7-rm. English stucco, surrounded by beautiful residences, mountain view 3 bedrms., 1 bath, ex. toilet. $11,500 $4250 cash, bal. serv.

150 LEVEL foothills lots, all in one subdivision, in Pasadena. Want reasonable examination immediately to handle. See Beneficiary, 2213 Wilshire blvd. Direct. 5193.

INVESTIGATE this bungalow court, sell or trade. Mr. Truitt—Hester Co. Pasadena Phone CO. 6447.

ALHAMBRA—For Sale, Exchange, Etc.

SAVE $1500.00.
New large 5-room home, 2 large bedrooms, on one of Alhambra's best streets, close to car. Total price $5850. Terms.
BENSTEAD-BELK CO.
30 N. Garfield, hotel number. 1986

WANT clear Alhambra home of 8 rooms up to $7500 in exchange for very fine Glendale duplex, value $12,000. Phone Glendale 5048. WM. H. SULLIVAN, 113 South Brand Blvd., Glendale.

SAVE $3000. New English 4 bedrm. home. MUST BE SOLD. $6 blk. to Main on fine residential st. Total price $8150. Big bargain. FORBES CO. 6th st. Nor. Garfield.

82 FEET MAIN STREET frontage. BUILD TO SUIT. Long lease. 151 N. GARFIELD, Alhambra. Ph. 49.

SAN MARINO—For Sale, Exchange, Etc.

SAN MARINO

Lovely 6-rm. Spanish bungalow, enclosed patio & fountain. Large living-rm., real fireplace, 3 bedrms. & den. Unit furnace. All conves. 2-car gar. Must sell. $10,500. 625 Plymouth Road. Colorado 7429.

SOUTH PASADENA—For Sale, Exchange, Etc.

OFFER MY HOME AT BANK APPRAISAL

$14,000 cash, $7500 balance, 1st mtg. Should rent $150 per mo. Best section South Pasadena. Near carlines and schools. 9-rm. house. Good condition. Lot 80x200, nicely planted. 1611 Marengo ave. Ex. 1212.

60x250-FT. lot, Monterey Hills, price quality. Owner. Dlr. 8151.

EAGLE ROCK—For Sale, Exchange, Etc.

WARD says fo: $500 down and monthly pay'ts to suit you can buy modern 5-rm. home 1 block to car in Eagle Rock. Call at 4649 Glassell Ave. ALbany 1614.

MUST sell new 5-R. stucco. Wonderful loc. Unit heat system, 2 tile baths. Courtesy to act. GA. 1249

6-R., close in. No. side. No better loc. in Eagle Rock. Small rayt. or clr. lot. AL. 2621.

HIGHLAND PARK—For Sale, Exchange, Etc.

SAVE rent & buy this cozy 3-rm. house, furn., fine loca. $2300. $600 cash. 305 N. Ave. 57. GA. 1471.

HUNTINGTON PARK—For Sale, Exchange, Etc.

MUST SELL. LEAVING CITY. Walnut Park Spanish home, lovely garden, low price, easy terms. Owner, 108 Hope St. DE. 6854.

INGLEWOOD—For Sale, Exchange, Etc.

FOR SALE: Home and Income Property. Modern six-room house and four-room house in rear. Lot 40x216. Five minutes from business center. Terms. See Smith, 101 NORTH MARKET.

5 and 4 rooms, $1350-$1750, easy terms. Owner, George D. Martin & Son, 200 Manchester and Manchester. Inglewood.

WANT sml. ha. or vacant. N. side, nr. Vt. Will pay. Pine buildings. 4723 Garfield st., Inglewood.

SAWTELLE—For Sale, Exchange, Etc.

5-ROOM modern bungalow, double garage, 50-foot corner, near center of Sawtelle. $3300. Special bargain, easiest terms. Owner, Address H, box 401, Times Branch.

SANTA MONICA—For Sale, Exchange, Etc.

WILSHIRE CORNER
50x100, west of 20th St. $450 ft., on good terms. $2500 under anything to be had.
Wilshire Realty Co. 2301 Wilshire

NEW 5-RM. STUCCO—BARGAIN
933 23rd st. nr. Franklin Sch. Lge. garden. Ph. Le.Ac. DU. 4176.

FOR lease, modern home, select residence district. Also furnished apt. Inquire 406 9TH ST., S. M.

CITY LOTS AND LANDS—For Sale

FRANKLIN AVENUE DOUBLE FRONTAGE PRICE $4250

Builders, here is an eye opener. Lot 42. Tract 6825. Fronts Franklin ave. and runs through to Newdale Drive, both streets paved. Block to new school. Zone R. Build two duplexes or court. It's a steal at $4250. No trust deed. Owner. OX. 5801. 1054 S. Robertson blvd. Dev. Wills.

W. 6th St. Corner
NEAR WESTERN
$100,000

The best buy on this busy street with an established future. Very fine lot improved with nominal income-bearing buildings. Call Mr. Laack for price and details.

LAACK & WILLIAMS

3759 Wilshire Blvd. DU. 3309.
Bet. Wilshire & Oxford.

CHISELHURST DRIVE

Home site 85x120, $8500. Located in Hollywood hills between Vermont and W. Western ave. Fully improved. Underground utilities. One of the few remaining lots at original tract prices. Owner & subdivider, GL.1402

One-quarter down. Balance 4 years

BUSINESS LOT

On south side of Santa Monica blvd. close to intersection of Westwood blvd. next to the corner lot. Mr. Shepherd, GLadstone 5154, or GRanite 4387.

100 FT.
BEVERLY GLEN

Corner of Woodruff. Holmby Hills opposite. Holmby Park a step away. 2 blks. north of Sunset Blvd. Magnificent view. Not graded. Will sell in oil, beautiful dining room, separate breakfast room, built-in buffet, table and chairs. 3 large bedrooms, built-in dressing table, plate mirrors, linen closet, patios, lawn, shrubs, sprinkling system. If you are looking for a real home in an ideal location, see this.

Glendale Realty Co.

131½ S. BRAND. Glen. 44.

7 Rooms Bellehurst $7250—$1000 Cash

DISTINCTIVE SPANISH HOME
7 beautiful rooms, hand decorated, mahogany woodwork, Frigidaire 2 furnaces, large side lot, garage, corner, extra lavatory. Awnings lawn, shrubs, sprinkling system. A complete home in every detail, ideal and selling under cost at $7250

The Akers Realty Co.

141 South Brand, Glendale 3861.

Our Best Offering

Cleveland Road above Kenneth on lot 60x110. Seven exceptionally large rooms, electric refrigeration and tile bath. 2 bedrooms. For immediate sale, $7500; $2000 cash. Former price $11,000.

W. L. Twining-Realtor

201 Security Bldg. Glendale 6139.

BEAUTIFUL two-story Spanish stucco, less than cost. Just off Mountain st. in Bellehurst. Must sell at once. Capitol 5316.

H. L. MILLER CO.

Real Estate, Insurance, Loans.
312 E. Broadway. Glendale.

7 ROOMS $4600—$750 down. Modern stucco, tile bath, etc. Near school, cars. Immediate sale necessary.
1000 ... 137 NORTH BRAND.

BUILDER'S lot, 50x168, Western ave., between Kenneth Rd. & Glenwood. Clar. small down payment. ... phone 51221.

FORECLOSURE. 7-rm., Rosemoyne Sec. Furnace. $7250. $1000 dn. Mr. Murphey, 417 S. Brand. Glen. 2285.

BURBANK—For Sale, Exchange, Etc.

FOR good trades write Frank M. Wellington, 1201 S. Olive. Burbank, or telephone Burbank 402.

ENGLISH type bung. Inc. 1850 Magnolia. Elect. fix. Burbank 1295.

6-RM. stucco, strictly mod. Just completed, at sacrifice. WE. 9546.

PASADENA—For Sale, Exchange, Etc.

ALTADENA DREAM

2-STORY SPANISH
Best buy in exclusive section near cars. 2 bedrooms, 2 baths, 3-unit furnace, open sprinkling system & 2-car garage. Owner's reduced price of $12,000. Can't be beat. Terms. 1 blks. E. of Hollston. just S. of Foothill Blvd.

1744 EAGLE DRIVE.

HOGAN CO., 272 E. Colo. st. Sales and rentals. Pas. Est. 17 yrs. 7-rm. English stucco, surrounded by beautiful residences, mountain view 3 bedrms., 1 bath, ex. toilet. $11,500 $4250 cash, bal. serv.

150 LEVEL foothills lots, all in one subdivision, in Pasadena. Want reasonable examination immediately to handle. See Beneficiary, 2213 Wilshire blvd. Direct. 5193.

INVESTIGATE this bungalow court, sell or trade. Mr. Truitt—Hester Co. Pasadena Phone CO. 6447.

ALHAMBRA—For Sale, Exchange, Etc.

SAVE $1500.00.
New large 5-room home, 2 large bedrooms, on one of Alhambra's best streets, close to car. Total price $5850. Terms.
BENSTEAD-BELK CO.
30 N. Garfield, hotel number. 1986

WANT clear Alhambra home of 8 rooms up to $7500 in exchange for very fine Glendale duplex, value $12,000. Phone Glendale 5048. WM. H. SULLIVAN, 113 South Brand Blvd., Glendale.

SAVE $3000. New English 4 bedrm. home. MUST BE SOLD. $6 blk. to Main on fine residential st. Total price $8150. Big bargain. FORBES CO. 6th st. Nor. Garfield.

82 FEET MAIN STREET frontage. BUILD TO SUIT. Long lease. 151 N. GARFIELD, Alhambra. Ph. 49.

SAN MARINO—For Sale, Exchange, Etc.

SAN MARINO

Lovely 6-rm. Spanish bungalow, enclosed patio & fountain. Large living-rm., real fireplace, 3 bedrms. & den. Unit furnace. All conves. 2-car gar. Must sell. $10,500. 625 Plymouth Road. Colorado 7429.

SOUTH PASADENA—For Sale, Exchange, Etc.

OFFER MY HOME AT BANK APPRAISAL

$14,000 cash, $7500 balance, 1st mtg. Should rent $150 per mo. Best section South Pasadena. Near carlines and schools. 9-rm. house. Good condition. Lot 80x200, nicely planted. 1611 Marengo ave. Ex. 1212.

60x250-FT. lot, Monterey Hills, price quality. Owner. Dlr. 8151.

CITY LOTS AND LANDS—For Sale

$3475 $3475

Once In A Lifetime

A large flat lot in the Hollywood Hills. A genuine snap at half its actual value. This lot must be sold by Tuesday. Bring your family—builders and everybody. But come prepared to buy—you'll never regret it.
$451 SUNSET BLVD.
OXford 5402.

De Luxe Hotel, Apt. Site

FINEST IN THE CITY.
BEAUTIFUL ARDMORE AVE.
95x150.

½-Blk. to Wilshire Blvd.

NEAR AMBASSADOR HOTEL.

HALF CASH. NO TRADES. FULLY $40,000. UNDER VALUE. Call Mr. Marmont or Mr. Kells.

KELLS & GRANT

Wilshire at Western. DU. 3000.

HOME BEAUTIFUL

The last word in completeness and beauty is the Spanish home of 7 rooms, 2 baths, 2 tiled showers, separate shower; cedar closets. Every convenience AND REMEMBER, it is close to the New University of California. Price $7450—$1250 cash. What better environment for your children? Phone Mrs. Allison, GLadstone 5155 or GRanite 2561

Business Lot Buy

Near the intersection of Wilshire Blvd., and a 100-ft. thoroughfare from San Fernando Valley. $11,850 in the heart of a business district. Balance can be arranged any reasonable terms. Owner will finance. Owner designate.
WANT A DEAL. MRS. SHEPHERD

Los Angeles Times

REAL ESTATE—For Exchange

Miscellaneous —72

CHEAPEST business prop. on North Vermont, over 4a here, if you assume small bank mtg. and offer clear for $300,000 equity.

$175,000 brick and steel business bldg. 50x150, 3 stories high. Will trade under lease. Accept clear exchanges and cash.

$80,000 stucco flat nr. 9th and Vermont. Want clear for $50,000 equity.

200 A. oranges, fine condition, 60 mi. E. of L.A. Over 100 inches of water. Equip. str. Calif. or Eastern to $150,000.

W. L. BEACH
951 NORTH WESTERN AVE.
Rm. 218. Telephone GRanite 5270. Or GRanite 7459 eves.

WANT BEVERLY HILLS
property in exchange for 11-room modern home in best section of Los Angeles; 3 baths, maid's quarters, large lot, excellent condition, subject to $15,000 mortgage. What have you to offer. Will add cash if necessary.
OWNER, P. O. BOX HUTTON CO.

MANN & HUTTON CO.
3469 W. 6th St. DU. 4101

WE CLAIM
ours the only SYSTEM that automatically matches property for exchange showing you at once all the listings that will exchange for yours. Everything ready now. Get your listing in.
PHILLIPS & REAM
800 So. Western. WA. 1171.

OPPORTUNITY
In Glendale. 8-rm. frame bung. court, all rms. all furnished, cost $8x175. Wonderful close-in location, between 2 car line blocks. Price $12,500, terms. $6500. Will take bung. in sml. town or property in Ore. or Wash. Owner, 1121 COLUMBUS.
PHILLIPS & REAM
S.E. cor. 5th & Western. WA. 1171

BUNGALOW COURT
FOR EXCHANGE
Very large lot; bringing fair returns. Lot alone worth price asked. Ideal apartment site. Price $35,000. Incumbrance $10,000 Submit offer for equity.
MANN & HUTTON CO.
3469 W. 6th St. DUnk. 4101.

THEATRE and stores on corner, corner in Los Angeles, brick building, all leased—fine income. Price $75,000 clear. Want vacant or improved business—will assume. Prefer southwest Los Angeles.

Hamilton Corporation
201 East Harvard Street, Glendale
GLENDALE—Income Exchanges
HANCOCK PARK DUPLEXES
344 N. Mansfield ave.
345 N. Ogden.
Owner's ea. $10,000. Takes some cash & well secured 2nd. Also, 4a. close in, clear prop. Dr. F. J. Stenquist. Owner-Builder. WA. 1395.

WHOLE income or automobile, equity in lot or what you have of value as a down payment on my new 5-room home. Address owner, N, box 485, Times Branch.

WONDERFUL income property CLOSE IN WEST SIDE
BUNGALOW COURT
12 units. Just completed. One of the most beautiful stucco Spanish bung. courts. All large units, 1 & 2 bedrooms each. Very modern, large closets, 2 large basements, close to cumbrance only. Owner will consider clear city or country, local or Eastern up to $200,000. Call Mr. Parker.
WM. M. FERGUSON CO.
DR. 1698. 2807 W. 7th st. DU. 0673

EXCHANGE
Beautiful 12-Room Home
Completely Furnished
3½ Acres. Trees. Shrubs.
At Pebble Beach (Del Monte.)
On sightly knoll across from golf course. $75,000 clear.
Want home, same valuation, Beverly Hills or Wilshire.
DAN D. JONES CO.
438 No. Canon Dr. OX. 2807

WANTED
STORE BUILDING
We have a well located $35,000 clear "B" zone apartment site, 75-ft. front, to trade on a store building around $50,000 to $60,000, located in the Wilshire or Hollywood district. Property must show 8% income. Harry F. Walstrum.
MANN & HUTTON CO.
3469 W. 6th St. DUnk. 4101

120 ACRES FINE IOWA LAND HIGHLY IMPROVED AND UNDER TILE, 3 MILES FROM GOOD CITY. $34,000. CLEAR. WILL ASSUME 1ST MTG. ON INCOME IN L.A. SEE W. A. McKEVETT.
The Frank Meline Co.
706 S. Hill. TR. 6451.

TRADE
for 3 bedroom N. or Wilshire, N. of La Brea, modern home. Have Figueroa st. lot worth $15,000. Or best clear lots in Manhattan Beach improvements in. Would add cash. Submit.
Mr. Foster. VA. 2265
1440 W. 97th St. TH. 0012

FORECLOSURE
32 apts, 2-story stucco opposite University. Four 1-rooms, four 2-rooms, four 3-rooms. Income $510 a month. Modern, new, all rented. Price $25,000 clear. Accept small amount trade.
See Sam Spaulding
AMERICAN REALTY CO.
201-202 Pacific Nat. Bank Bldg.
VA. 1619

WANT NEW YORK
For Altadena. California Gentleman's estate, extensive residential district, 2 acres, 10 rooms, completely furnished residence. Cash value $35,000 with $17,000 mortgage. Want improved or vacant. Will assume.
WALTER HORNE CO.
101 American Av. 612-54, Long Bch

16-UNIT
New stucco court A garages. Furnished and all rented. In best section of Los Angeles home. close to school and transportation. Owner.
1021 So. Hobart. WEstmore 1274

16-UNIT court 2½ yr. old, furn. income $6400 yr. 2-a. lie lux chicken ranch, 4-rm. house, $10,000. Want apt. house, prefer Hollywood. Will assume to $40,000. Beasley, 4840 Melrose.

TAKE CABIN SITE
If clear up to $500 on 2½-acre estate. Fine view. Good soil, plenty water. Will build cabin. Owner, box 216, Times Office.

2 CLEAR lots, Hastings on the Hudson, 20 min. from 42nd st. New York City. Will trade equity for 6 room house in L. A. Income. Owner, Phone HU. 8232-J, 418 W. 36th Pl.

37-RM. NEW APT. Lot 60x115, 4-story brick. Will trade for $115,000. $150,000. $15,000 cash, bal. trade. May consider clear trade for equity. 2 blks. Wilshire. Owner, 1007 Mesa.

EXTRA fine 4-3 room flat one block from Wilshire blvd. Income $176 Price $16,500. Terms. Owner, 1020 S. MARIPOSA. WE. 3507. OX. 2507. Evgs. WE. 3507.

WHAT am I offered for $2400 equity in good frame house in Inglewood, not far from Firestone's new plant. Owner, 1000 Locust st. LA BREA. OR. 4504.

SAC. BY OWNER. LORING 11667 Pico. Income duplex, Wilshire dist Pr. $12,500. $10,000 equity. Make offer. Owner. SCOTT. OX. 7105.

APT. Houses, Store Bldgs., Ranches. Good buys & lots to trade. Exchange. Send us what you have.
NATUM & TATUM
1691 Cahuenga Blvd. HE. 3150

BEAUTIFUL home, Brentwood Pk. Canyon rim, unobstructed ocean & mtn. views. Income $5400 yearly. Lot 110x200. $45,000. For business trust, or acres, to $15,000. HE. 1159.

WANT income property, will trade 4-passenger San Francisco Vadey & dispatcher's equity. Lot 50x150. $4,000 equity. Owner, 4203 Lorraine Ave. CA. 1324.

WANT equity in fully equipped, apts. young walnuts, Santa Paula. Want L. A. to $12,500, bal. from $50 mo. Owner, 734 PACIFIC FINANCE BLDG. TR. 6121.

6-RM. duplex, tile R. & S. showers, hdwd. floors, all rms. papered, fixtures, good view, take res. lot or 5-rm. bung. 2111 SUNSET PLACE.

WILL trade 1-st mtge. equity $1,000 rm. new stucco flats, 1501 So. Highland. Also equity for A. A. Owner, 1412 S. BONSALLO. RE. 3797.

WANT LOT for $4500 equity in new 5-room bung., furn., equity $1,000 in lavatory, 1 car Studio City. Price $6000. OR. 7232.

WILL TRADE ANYTHING
Exchange $60,000 equity Chicago 21-apt. bldg. for business improved or close-in clear city income. Owner.
LOCAL & EASTERN EXCHANGES
OUR SPECIALTY
WM. GARLAND & CO.
218 SUN FINANCE BLDG. TU. 6969.

I HAVE $15,000 equity in a business property in Hollywood, close to Sunset and Venice Blvd. for vacant lot or bungalow. F. B. DR. 4961 or DU 8402

DUPLEX, 5-rm. each, Hollywood Bal. $75 month. Wilshire district. For clear lot or bung., or what? Will give $10 Bill Hill. VA. 2805.

DBL. bung., $7000; 5-rm. bk. W. Adams $1000 mortg. Take Trust D. Good sm. small house, or what have you? 627 Kay. 6967 W. Adams. OR. 6151

TRADE what you have for what you want. See Cooley & Hall, 1st floor list of Wilshire properties for exchange in the city. DR. 4286.

WILL trade new 4-family flat, two 2-rm. & bath apts. for 5-7-rm. house, submit to owner, 725 S. HILL ST. TR. 6151.

HAVE 2 several splendidly loc. clear city lots. Trade for bng. inc. Will assume and add cash. West Coast Realty Co. Gorham. TU. 2164.

NO offer refused. Fine 7-fam. apt.-ho. furn. 1 bl. to ocean, Venice. Might trade. Get this. Own., 1100 Sweetzer. WE. 7944.

DOUBLE BUNGALOW on BLVD. W. Pico dist., lot 100 $150 str. 4 yrs. old, 4-rm. each unit. Price $16,000. W. PICO. OR. 6604.

$12,500. STA. Monica cor. 1st stuc. 4-flat bldg. Income prop. Take 1 lot, equity or sd. paper for sd. Owner, 160 Pier Ave. Santa Monica. EX. 2057.

TRADE WHAT YOU HAVE FOR WHAT YOU WANT
MACS, 7169 Beverly Blvd. OR. 6103

GLENDALE, Want 6-7, house with 2 bedr. Will exch. 1 6-rm. 1 4-rm. apt. to ft. lot. $1600. Kirk, DU. 4246

SEATTLE res. and income for Los Angeles vicinity. F. E. Ollmer Co., 311 Pac. Nat. Bank Bldg.

6-RM. modern home, Alhambra, will exch. $2300 equity for anything I can borrow $1000 on. 2A. 2027.

11 ELVD. lots clear. $13,500, nr. Artesia, Inc. or home. C. box 116, ARTESIA.

$5000 equity, corner. Might trade for Montana land if priced right. Box 242 CULVER CITY.

BUSH lot Vermont near 10th St. 31x100. Want imp. business prop. F. G. Lamberton, 7461 Melrose. GL. 1866.

WHAT am I offered for $2400 equity in good frame house in Inglewood, not far from Firestone's new plant. Owner, 1000 Locust st. LA BREA. OR. 4504.

SAC. BY OWNER. LORING 11667 Pico. Income duplex, Wilshire dist Pr. $12,500. $10,000 equity. Make offer. Owner. SCOTT. OX. 7105.

APT. Houses, Store Bldgs., Ranches. Good buys & lots to trade. Exchange. Send us what you have.
NATUM & TATUM
1691 Cahuenga Blvd. HE. 3150

BEAUTIFUL home, Brentwood Pk. Canyon rim, unobstructed ocean & mtn. views. Income $5400 yearly. Lot 110x200. $45,000. For business trust, or acres, to $15,000. HE. 1159.

WANT income property, will trade 4-passenger San Francisco Vadey & dispatcher's equity. Lot 50x150. $4,000 equity. Owner, 4203 Lorraine Ave. CA. 1324.

WILL exchange fully equipped, apts. young walnuts, Santa Paula. Want L. A. to $12,500, bal. from $50 mo. Owner, 734 PACIFIC FINANCE BLDG. TR. 6121.

6-RM. duplex, tile R. & S. showers, hdwd. floors, all rms. papered, fixtures, good view, take res. lot or 5-rm. bung. 2111 SUNSET PLACE.

WILL trade 1-st mtge. equity $1,000 rm. new stucco flats, 1501 So. Highland. Also equity for A. A. Owner, 1412 S. BONSALLO. RE. 3797.

WANT LOT for $4500 equity in new 5-room bung., furn., equity $1,000 in lavatory, 1 car Studio City. Price $6000. OR. 7232.

WILL TRADE ANYTHING
Exchange $60,000 equity Chicago 21-apt. bldg. for business improved or close-in clear city income. Owner.
LOCAL & EASTERN EXCHANGES
OUR SPECIALTY
WM. GARLAND & CO.
218 SUN FINANCE BLDG. TU. 6969.

I HAVE $15,000 equity in a business property in Hollywood, close to Sunset and Venice Blvd. for vacant lot or bungalow. F. B. DR. 4961 or DU 8402

DUPLEX, 5-rm. each, Hollywood Bal. $75 month. Wilshire district. For clear lot or bung., or what? Will give $10 Bill Hill. VA. 2805.

DBL. bung., $7000; 5-rm. bk. W. Adams $1000 mortg. Take Trust D. Good sm. small house, or what have you? 627 Kay. 6967 W. Adams. OR. 6151

TRADE what you have for what you want. See Cooley & Hall, 1st floor list of Wilshire properties for exchange in the city. DR. 4286.

WILL trade new 4-family flat, two 2-rm. & bath apts. for 5-7-rm. house, submit to owner, 725 S. HILL ST. TR. 6151.

HAVE several splendidly loc. clear city lots. Trade for bng. inc. Will assume and add cash. West Coast Realty Co. Gorham. TU. 2164.

NO offer refused. Fine 7-fam. apt.-ho. furn. 1 bl. to ocean, Venice. Might trade. Get this. Own., 1100 Sweetzer. WE. 7944.

DOUBLE BUNGALOW on BLVD. W. Pico dist., lot 50x

MONEY WANTED—
Real Estate, Collaterals —38

$12500—5. 5 rms., Riverside Dr., Owner's home. Value $45000.

$12500—4. New 5-rm., bung., $12,500. and Avalon. Value $15,500.

$12000—4. New 5-room, near Pico and Fitzroy Rd. Value $40000.

$12500—4. New 5 rms., Dentzel Ave., near Florence. Value $45500.

$12250—4. New 4-rm. bung., Westwood. Value $47500.

$13500—4. Near Westwood corner Value $70000. Owner's home.

$12750—5. New 5-rm. bung., Westwood. Value $45000.

$14000—4. New 7-rm. bungalow, Westwood. Value $47500.

$14250—4. 7-rm. English, Pelham Ave. Westwood. Value $47500

$14000—4. New 7 rms., Bradbury Rd., Westwood. Value $49250.

$15000—4. 7-room Spanish, Blythe St. Westwood. Value $16,500

$15500—4. 8 rooms. Westwood cor. owner's home. Value $11,500.

$14000—7. 7 rooms. Detroit, near Melrose. Value $12,500.

$28500—8. 8 rooms. Beverly Hills. Value $17,500.

$9500—New 12-rm. duplex. Wilshire-Fairfax. Value $13,000.

Northland Mortgage Co.
734 Security Bldg.
MUtual 6711.

$7250—7%. 1st trust deed. 3 years. Discount $300. 2-stry. stucco residence. 3240 Lowry Rd., nr. Rowena, Hollywood. Lot 60x175. Val. $11,200.

American Mortgage Co.
1040 So. Hill st. Westmore 9131.

WANTED $20,000
Loan secured by real estate valued at $127,500. For quick action a bonus of 2000 will be paid. Loan for 3 years. Money wanted for 5 years at 7%. Address L. box 10, Times Office.

3% TO 5% DISCOUNT
On First Trust Deeds, 3 yrs. at 6%, Santa Ana, $10,000 and more; completed homes.
GUARDIAN INVESTMENT CORP.
811 Van Nuys Bldg. TR. 7551.

WE OWN AND OFFER FOR SALE
8% FIRST TRUST DEEDS 8%
(First liens)
TORRANCE FINANCE COMPANY
820 West 6th St., Room 1224.
TRinity 1247.

$2750 T.D., 2½, on new 5-rm. home in Venice.
$6500 at 7%, on 7-rm. Beverly home. Value $12,500.
$7500, 7%, on $30,000 prop., 1 blk. off Hollywood Blvd. near Wilcox OX. 6313

WILL discount my $3600 first mortgage 6% note, 3 years 5% interest & rate 7% 2 yrs. & 10 mos. Security a new 5-room, all modern stucco home and garage. 7WEstmore 1274. 1312 SO. HILL ST.

$1200 TRUST DEED, 12% INT. PAYS $10 PER MO. SECOND TO $4000 FIRST MTG. 3 YEARS 4-ROOM BUNGALOW, CORNER LOT. 1 BLOCK WEST OF VAN NESS. VALUE $35500. TRinity 9924.

ABSOLUTE safety, plus 7%, guaranteed by Title Insurance Co. Funds on demand. Ideal for private funds. Peltier, with A. S. O'NEIL CONSTRUCTION CO., 3115 W. 6th. Hellman Bldg. VA. 9715.

LOOK at 1054 Robertson Blvd., Beverly Hills. Owner wants $11,250, 1/3 cash, 3 yrs. Property clear. Investment, 7%. Westwood corner. 3 apartments, all rented. OX. 5891.

$12,500. 3 YRS. & Beautiful home, overlooking golf. Revenue, $150 per month. Wilton Place. Lot 60x135. Value $23,000. 412 Title Ins. Bldg. MU. 8505

$45,000 TO build $65,000 3-story brick bldg. 25 apts. & store. Will lease or sell. Tr. on valuation $22,500 cash. $1720 mo. inc. Own., 138 Blanson Apts. Marengo 2-3111.

FOR WILSHIRE-HOLLYWOOD loans (We always have good ones.)
See WYMAN-AVE. REALTY CO.
3468 W. 6th st. DU. 4615.

$15500 1BY on Culver City bus. lot, value $25000. Also $4000 2nd on Hollywood res., value $15,500. Owner, 5454 Carlton Way.

WANTED from private party, $2500, will pay 8% interest & $50 bonus on 4-rm. stucco bungalow, garage. 1040 Vermont Ave. NO. 4372.

WILL PAY 8% AND BONUS for $4000 loan on 15 Los Angeles acs. Improvements and deed well built around. Tucker 1627.

$4500. 2 yrs. 1. Beautiful seven room bungalow on Owner's home. Value $9500. Owner, 412 Title Ins. Bldg. MU. 8505

HIGH END 1ST TR. DEED, 15 mos. 18 A. imp., val. $50,000, inc. $4200. 10% disc. guarantee paper. 634-41½ Crocker Bldg. VA. 0111.

$1,000 OR any portion for 1 year; good int. Secured by stock in one of largest banks in U.S. Owner, 9465.

WANT $350 for 4 months, on 5-rm. res. & 2-6 acr. oranges near L. A. Box 61, DOWNEY.

$3000 1st, 8%, 5-rm. owner's home, near 32nd & Harvard. Val. $4500. Own. WIL. 6603.

$12,500 AT 7%, 3 years, on $27,500 duplex in Carthay district. Fh. owner. VA. 2778 or GR. 7405.

WILL make liberal vacant loans in Hollywood, Wilshire, Beverly Hills or Culver City. DU. 1675.

$4500—Choice res. first lien, good district. Will show by appointment. Phone WE. 4780 or OXford 0195.

WANT $1250, 1st trust deed, blvd. lot, value $5000, pay 8% int. & 5% bonus. OR. 1.

$1500 DISCOUNT on $6000, 7%, 1st, due 2½ yrs. in income property. Offered by the Builder. TR. 7347.

OWN 8 yr. 7% stucco home. $5 first mortgage. Goodyear. Owner, 622 S. Hill st. VA. 1522.

$1500 T.D. 10% bonus. Owner bldr., val. $35,000, disc. 25%. TR. 3259

$1200 T.D. 2 yrs. 7½, $225 per mo. 7 rms. Low. 2-car gar. 1 blk. Sch. & car. 1731 E. 41st. AD. 1110

$1750 T.D. 8%, 30% disc. New five-rm. stucco. Dr. 3910.

WE have ready cash for your T. D. Bendix, 1230 E. Colorado. TU. 1797.

$1500 T.D. 8%, 30% disc. Good sec. Mod. home. Owner. DR. 8472.

$4000 1st mtg., 8%, 5 yrs. Loc. 7002 3rd av. Miss Jordan, VE. 0515.

$2500 1st T.D., $1600 1st T.D., 8%. Exceptional security. YO. 6245.

T.D., $17500, dis. 30%, 8% int. 2 payments made, due 5 yrs. DE. 7391.

T.D. wanted, small disc. No escrow. 6123 S. Hoover. TR. 4405.

WILL buy small T.Ds. or contracts for cash. Pete party, 2½. Loc. 1842 Bronson. HO. 6178.

$1500 1ST T.D., $1500 1ST T.D., 8%. NO DIS. MU. 6843.

MORTGAGES—
Trust Deeds —37

FIRST-LIEN TRUST DEEDS
On income properties choice security with excellent yields.
GILBERT TU. 3511.

T.D. $2250, Payts. $45 mo. incl 8%, disct. 25%. 6 payts. made. Security owner's 5-room home. Val. $6500. 1228 S. Western. TO. 7490.

FOR sale, large and small 1st trust deeds, 7% & 8%, $2000 to $10,000. FIELD BLDG. & LOAN ASSN. 1072 N. Western ave. HO. 1443.

$200 DIS. $3500 1ST MTGE. DUE 2½ YRS. 8% int. on new 6 rm. stucco. Side lot. Owner, GL. 2295.

FIRST T.D. $7500, 7%, well secured; new property. Oliar, Ingels Co. 6441 Monte Vista st. GA. 6109.

$1150, 1ST mtg. 7%, due 2 yrs., 3 mo. on residence. $30,500. By private party. GR. 1612.

CASH IN 3 HOURS
T.D.'s, Bev., Wil., Holly'd. HE. 2420

WE buy mtgs., T.D.'s, contrs., with our own money; quick action; no brokerage. 401 Bdwy. Arcade Bldg.

BEVERLY HILLS 1ST T.D. DIS. 10% $2750. Pays $46 mo. plus 5% gold bond 1 yr. Prop. sold $12,500. OX. 7105.

$4000 T.D. 12% 1 yr. for sale. On black lease 10 yrs. U.S. govt. tenants. Owner. OR. 2642.

$4000 1st mort 8% Dis. 10%. Yes. 1028 Bway. Fr. Arcade Bldg. VE. 2511.

$5000 DISCOUNT on $10000, 7%, 1st, due 2½ yrs. in income property. Offered by the Builder. TR. 7347.

OWN 8 yr. 7% stucco home. $5 first mortgage. Goodyear. Owner, 622 S. Hill st. VA. 1522.

$1500 T.D. 10% bonus. Owner bldr., val. $35,000, disc. 25%. TR. 3259

$1200 T.D. 2 yrs. 7½, $225 per mo. 7 rms. Low. 2-car gar. 1 blk. Sch. & car. 1731 E. 41st. AD. 1110

$1750 T.D. 8%, 30% disc. New five-rm. stucco. Dr. 3910.

WE have ready cash for your T. D. Bendix, 1230 E. Colorado. TU. 1797.

$1500 T.D. 8%, 30% disc. Good sec. Mod. home. Owner. DR. 8472.

$4000 1st mtg., 8%, 5 yrs. Loc. 7002 3rd av. Miss Jordan, VE. 0515.

$2500 1st T.D., $1600 1st T.D., 8%. Exceptional security. YO. 6245.

T.D., $17500, dis. 30%, 8% int. 2 payments made, due 5 yrs. DE. 7391.

T.D.'s wanted, small disc. No escrow. 6123 S. Hoover. TR. 4405.

WILL buy small T.Ds. or contracts for cash. Pete party, 2½. Loc. 1842 Bronson. HO. 6178.

$1500 1ST T.D., $1500 1ST T.D., 8%. NO DIS. MU. 6843.

MORTGAGES—
Trust Deeds —37

$1500—6. 5 rms., Riverside Dr., Owner's home. Value $4500.

$2500—4. New 5-rm., bung. $3rd and Avalon. Value $5250.

$2000—4. New 5-room, near Pico and Fitzroy Rd. Value $4000.

$2250—4. New 5 rms., Dentzel Ave., near Florence. Value $4500.

$2250—4. New 6-rm. bung., Westwood. Value $6750.

$3500—4. Near Westwood corner Value $7000. Owner's home.

$3750—5. New 5-rm. bung., Westwood. Value $8000.

$4000—4. New 7-rm. bungalow, Westwood. 7 rms., Bradbury Rd., Westwood. Value $9250.

$4000—4. 7-room Spanish, Blythe st. Westwood. Value $16,500

$5500—4. 8 rooms. Westwood cor. owner's home. Value $11,500.

$4000—7. 7 rooms. Detroit, near Melrose. Value $12,500.

$9500—8. 8 rooms. Beverly Hills. Value $17,500.

$9500—New 12-rm. duplex. Wilshire-Fairfax. Value $13,000.

Northland Mortgage Co.
734 Security Bldg.
MUtual 6711.

$7250—7%. 1st trust deed. 3 years. Discount $300. 2-stry. stucco residence. 3240 Lowry Rd., nr. Rowena, Hollywood. Lot 60x175. Val. $11,200.

American Mortgage Co.
1040 So. Hill st. Westmore 9131.

WANTED $20,000
Loan secured by real estate valued at $127,500. For quick action a bonus of 2000 will be paid. Loan for 3 years. Money wanted for 5 years at 7%. Address L. box 10, Times Office.

3% TO 5% DISCOUNT
On First Trust Deeds, 3 yrs. at 6%, Santa Ana, $10,000 and more; completed homes.
GUARDIAN INVESTMENT CORP.
811 Van Nuys Bldg. TR. 7551.

WE OWN AND OFFER FOR SALE
8% FIRST TRUST DEEDS 8%
(First liens)
TORRANCE FINANCE COMPANY
820 West 6th St., Room 1224.
TRinity 1247.

$2750 T.D., 2½, on new 5-rm. home in Venice.
$6500 at 7%, on 7-rm. Beverly home. Value $12,500.
$7500, 7%, on $30,000 prop., 1 blk. off Hollywood Blvd. near Wilcox OX. 6313

WILL discount my $3600 first mortgage 6% note, 3 years 5% interest & rate 7% 2 yrs. & 10 mos. Security a new 5-room, all modern stucco home and garage. 7WEstmore 1274. 1312 SO. HILL ST.

$1200 TRUST DEED, 12% INT. PAYS $10 PER MO. SECOND TO $4000 FIRST MTG. 3 YEARS 4-ROOM BUNGALOW, CORNER LOT. 1 BLOCK WEST OF VAN NESS. VALUE $35500. TRinity 9924.

ABSOLUTE safety, plus 7%, guaranteed by Title Insurance Co. Funds on demand. Ideal for private funds. Peltier, with A. S. O'NEIL CONSTRUCTION CO., 3115 W. 6th. Hellman Bldg. VA. 9715.

LOOK at 1054 Robertson Blvd., Beverly Hills. Owner wants $11,250, 1/3 cash, 3 yrs. Property clear. Investment, 7%. Westwood corner. 3 apartments, all rented. OX. 5891.

$12,500. 3 YRS. & Beautiful home, overlooking golf. Revenue, $150 per month. Wilton Place. Lot 60x135. Value $23,000. 412 Title Ins. Bldg. MU. 8505

$45,000 TO build $65,000 3-story brick bldg. 25 apts. & store. Will lease or sell. Tr. on valuation $22,500 cash. $1720 mo. inc. Own., 138 Blanson Apts. Marengo 2-3111.

FOR WILSHIRE-HOLLYWOOD loans (We always have good ones.)
See WYMAN-AVE. REALTY CO.
3468 W. 6th st. DU. 4615.

$1500 1BY on Culver City bus. lot, value $25000. Also $4000 2nd on Hollywood res., value $15,500. Owner, 5454 Carlton Way.

WANTED from private party, $2500, will pay 8% interest & $50 bonus on 4-rm. stucco bungalow, garage. 1040 Vermont Ave. NO. 4372.

WILL PAY 8% AND BONUS for $4000 loan on 15 Los Angeles acs. Improvements and deed well built around. Tucker 1627.

$4500. 2 yrs. 1. Beautiful seven room bungalow on Owner's home. Value $9500. Owner, 412 Title Ins. Bldg. MU. 8505

HIGH END 1ST TR. DEED, 15 mos. 18 A. imp., val. $50,000, inc. $4200. 10% disc. guarantee paper. 634-41½ Crocker Bldg. VA. 0111.

$1,000 OR any portion for 1 year; good int. Secured by stock in one of largest banks in U.S. Owner, 9465.

WANT $350 for 4 months, on 5-rm. res. & 2-6 acr. oranges near L. A. Box 61, DOWNEY.

$3000 1st, 8%, 5-rm. owner's home, near 32nd & Harvard. Val. $4500. Owner. WIL. 6603.

$12,500 AT 7%, 3 years, on $27,500 duplex in Carthay district. Fh. owner. VA. 2778 or GR. 7405.

WILL make liberal vacant loans in Hollywood, Wilshire, Beverly Hills or Culver City. DU. 1675.

$4500—Choice res. first lien, good district. Will show by appointment. Phone WE. 4780 or OXford 0195.

WANT $1250, 1st trust deed, blvd. lot, value $5000, pay 8% int. & 5% bonus. OR. 1.

$1500 DISCOUNT on $6000, 7%, 1st, due 2½ yrs. in income property. Offered by the Builder. TR. 7347.

OWN 8 yr. 7% stucco home. $5 first mortgage. Goodyear. Owner, 622 S. Hill st. VA. 1522.

$1500 T.D. 10% bonus. Owner bldr., val. $35,000, disc. 25%. TR. 3259

$1200 T.D. 2 yrs. 7½, $225 per mo. 7 rms. Low. 2-car gar. 1 blk. Sch. & car. 1731 E. 41st. AD. 1110

$1750 T.D. 8%, 30% disc. New five-rm. stucco. Dr. 3910.

WE have ready cash for your T. D. Bendix, 1230 E. Colorado. TU. 1797.

$1500 T.D. 8%, 30% disc. Good sec. Mod. home. Owner. DR. 8472.

$4000 1st mtg., 8%, 5 yrs. Loc. 7002 3rd av. Miss Jordan, VE. 0515.

$2500 1st T.D., $1600 1st T.D., 8%. Exceptional security. YO. 6245.

T.D., $17500, dis. 30%, 8% int. 2 payments made, due 5 yrs. DE. 7391.

T.D.'s wanted, small disc. No escrow. 6123 S. Hoover. TR. 4405.

WILL buy small T.Ds. or contracts for cash. Pete party, 2½. Loc. 1842 Bronson. HO. 6178.

$1500 1ST T.D., $1500 1ST T.D., 8%. NO DIS. MU. 6843.

MORTGAGES—
Trust Deeds —37

$1500—6. 5 rms., Riverside Dr., Owner's home. Value $4500.

$2500—4. New 5-rm., bung. $3rd and Avalon. Value $5250.

$2000—4. New 5-room, near Pico and Fitzroy Rd. Value $4000.

$2250—4. New 5 rms., Dentzel Ave., near Florence. Value $4500.

$2250—4. New 6-rm. bung., Westwood. Value $6750.

$3500—4. Near Westwood corner Value $7000. Owner's home.

$3750—5. New 5-rm. bung., Westwood. Value $8000.

$4000—4. New 7-rm. bungalow, Westwood. 7 rms., Bradbury Rd., Westwood. Value $9250.

$4000—4. 7-room Spanish, Blythe st. Westwood. Value $16,500

$5500—4. 8 rooms. Westwood cor. owner's home. Value $11,500.

$4000—7. 7 rooms. Detroit, near Melrose. Value $12,500.

$9500—8. 8 rooms. Beverly Hills. Value $17,500.

$9500—New 12-rm. duplex. Wilshire-Fairfax. Value $13,000.

Northland Mortgage Co.
734 Security Bldg.
MUtual 6711.

$7250—7%. 1st trust deed. 3 years. Discount $300. 2-stry. stucco residence. 3240 Lowry Rd., nr. Rowena, Hollywood. Lot 60x175. Val. $11,200.

American Mortgage Co.
1040 So. Hill st. Westmore 9131.

WANTED $20,000
Loan secured by real estate valued at $127,500. For quick action a bonus of 2000 will be paid. Loan for 3 years. Money wanted for 5 years at 7%. Address L. box 10, Times Office.

3% TO 5% DISCOUNT
On First Trust Deeds, 3 yrs. at 6%, Santa Ana, $10,000 and more; completed homes.
GUARDIAN INVESTMENT CORP.
811 Van Nuys Bldg. TR. 7551.

WE OWN AND OFFER FOR SALE
8% FIRST TRUST DEEDS 8%
(First liens)
TORRANCE FINANCE COMPANY
820 West 6th St., Room 1224.
TRinity 1247.

$2750 T.D., 2½, on new 5-rm. home in Venice.
$6500 at 7%, on 7-rm. Beverly home. Value $12,500.
$7500, 7%, on $30,000 prop., 1 blk. off Hollywood Blvd. near Wilcox OX. 6313

WILL discount my $3600 first mortgage 6% note, 3 years 5% interest & rate 7% 2 yrs. & 10 mos. Security a new 5-room, all modern stucco home and garage. 7WEstmore 1274. 1312 SO. HILL ST.

$1200 TRUST DEED, 12% INT. PAYS $10 PER MO. SECOND TO $4000 FIRST MTG. 3 YEARS 4-ROOM BUNGALOW, CORNER LOT. 1 BLOCK WEST OF VAN NESS. VALUE $35500. TRinity 9924.

ABSOLUTE safety, plus 7%, guaranteed by Title Insurance Co. Funds on demand. Ideal for private funds. Peltier, with A. S. O'NEIL CONSTRUCTION CO., 3115 W. 6th. Hellman Bldg. VA. 9715.

LOOK at 1054 Robertson Blvd., Beverly Hills. Owner wants $11,250, 1/3 cash, 3 yrs. Property clear. Investment, 7%. Westwood corner. 3 apartments, all rented. OX. 5891.

$12,500. 3 YRS. & Beautiful home, overlooking golf. Revenue, $150 per month. Wilton Place. Lot 60x135. Value $23,000. 412 Title Ins. Bldg. MU. 8505

$45,000 TO build $65,000 3-story brick bldg. 25 apts. & store. Will lease or sell. Tr. on valuation $22,500 cash. $1720 mo. inc. Own., 138 Blanson Apts. Marengo 2-3111.

FOR WILSHIRE-HOLLYWOOD loans (We always have good ones.)
See WYMAN-AVE. REALTY CO.
3468 W. 6th st. DU. 4615.

$1500 1BY on Culver City bus. lot, value $25000. Also $4000 2nd on Hollywood res., value $15,500. Owner, 5454 Carlton Way.

WANTED from private party, $2500, will pay 8% interest & $50 bonus on 4-rm. stucco bungalow, garage. 1040 Vermont Ave. NO. 4372.

WILL PAY 8% AND BONUS for $4000 loan on 15 Los Angeles acs. Improvements and deed well built around. Tucker 1627.

$4500. 2 yrs. 1. Beautiful seven room bungalow on Owner's home. Value $9500. Owner, 412 Title Ins. Bldg. MU. 8505

HIGH END 1ST TR. DEED, 15 mos. 18 A. imp., val. $50,000, inc. $4200. 10% disc. guarantee paper. 634-41½ Crocker Bldg. VA. 0111.

$1,000 OR any portion for 1 year; good int. Secured by stock in one of largest banks in U.S. Owner, 9465.

WANT $350 for 4 months, on 5-rm. res. & 2-6 acr. oranges near L. A. Box 61, DOWNEY.

$3000 1st, 8%, 5-rm. owner's home, near 32nd & Harvard. Val. $4500. Owner. WIL. 6603.

$12,500 AT 7%, 3 years, on $27,500 duplex in Carthay district. Fh. owner. VA. 2778 or GR. 7405.

WILL make liberal vacant loans in Hollywood, Wilshire, Beverly Hills or Culver City. DU. 1675.

$4500—Choice res. first lien, good district. Will show by appointment. Phone WE. 4780 or OXford 0195.

WANT $1250, 1st trust deed, blvd. lot, value $5000, pay 8% int. & 5% bonus. OR. 1.

$1500 DISCOUNT on $6000, 7%, 1st, due 2½ yrs. in income property. Offered by the Builder. TR. 7347.

OWN 8 yr. 7% stucco home. $5 first mortgage. Goodyear. Owner, 622 S. Hill st. VA. 1522.

$1500 T.D. 10% bonus. Owner bldr., val. $35,000, disc. 25%. TR. 3259

$1200 T.D. 2 yrs. 7½, $225 per mo. 7 rms. Low. 2-car gar. 1 blk. Sch. & car. 1731 E. 41st. AD. 1110

$1750 T.D. 8%, 30% disc. New five-rm. stucco. Dr. 3910.

WE have ready cash for your T. D. Bendix, 1230 E. Colorado. TU. 1797.

$1500 T.D. 8%, 30% disc. Good sec. Mod. home. Owner. DR. 8472.

$4000 1st mtg., 8%, 5 yrs. Loc. 7002 3rd av. Miss Jordan, VE. 0515.

$2500 1st T.D., $1600 1st T.D., 8%. Exceptional security. YO. 6245.

T.D., $17500, dis. 30%, 8% int. 2 payments made, due 5 yrs. DE. 7391.

T.D.'s wanted, small disc. No escrow. 6123 S. Hoover. TR. 4405.

WILL buy small T.Ds. or contracts for cash. Pete party, 2½. Loc. 1842 Bronson. HO. 6178.

$1500 1ST T.D., $1500 1ST T.D., 8%. NO DIS. MU. 6843.

MORTGAGES—
Trust Deeds —37

FIRST-LIEN TRUST DEEDS
On income properties choice security with excellent yields.
GILBERT TU. 3511.

T.D. $2250, Payts. $45 mo. incl 8%, disct. 25%. 6 payts. made. Security owner's 5-room home. Val. $6500. 1228 S. Western. TO. 7490.

FOR sale, large and small 1st trust deeds, 7% & 8%, $2000 to $10,000. FIELD BLDG. & LOAN ASSN. 1072 N. Western ave. HO. 1443.

$200 DIS. $3500 1ST MTGE. DUE 2½ YRS. 8% int. on new 6 rm. stucco. Side lot. Owner, GL. 2295.

FIRST T.D. $7500, 7%, well secured; new property. Oliar, Ingels Co. 6441 Monte Vista st. GA. 6109.

$1150, 1ST mtg. 7%, due 2 yrs., 3 mo. on residence. $30,500. By private party. GR. 1612.

CASH IN 3 HOURS
T.D.'s, Bev., Wil., Holly'd. HE. 2420

WE buy mtgs., T.D.'s, contrs., with our own money; quick action; no brokerage. 401 Bdwy. Arcade Bldg.

BEVERLY HILLS 1ST T.D. DIS. 10% $2750. Pays $46 mo. plus 5% gold bond 1 yr. Prop. sold $12,500. OX. 7105.

$4000 T.D. 12% 1 yr. for sale. On black lease 10 yrs. U.S. govt. tenants. Owner. OR. 2642.

$4000 1st mort 8% Dis. 10%. Yes. 1028 Bway. Fr. Arcade Bldg. VE. 2511.

$5000 DISCOUNT on $10000, 7%, 1st, due 2½ yrs. in income property. Offered by the Builder. TR. 7347.

OWN 8 yr. 7% stucco home. $5 first mortgage. Goodyear. Owner, 622 S. Hill st. VA. 1522.

$1500 T.D. 10% bonus. Owner bldr., val. $35,000, disc. 25%. TR. 3259

$1200 T.D. 2 yrs. 7½, $225 per mo. 7 rms. Low. 2-car gar. 1 blk. Sch. & car. 1731 E. 41st. AD. 1110

$1750 T.D. 8%, 30% disc. New five-rm. stucco. Dr. 3910.

WE have ready cash for your T. D. Bendix, 1230 E. Colorado. TU. 1797.

$1500 T.D. 8%, 30% disc. Good sec. Mod. home. Owner. DR. 8472.

$4000 1st mtg., 8%, 5 yrs. Loc. 7002 3rd av. Miss Jordan, VE. 0515.

$2500 1st T.D., $1600 1st T.D., 8%. Exceptional security. YO. 6245.

T.D., $17500, dis. 30%, 8% int. 2 payments made, due 5 yrs. DE. 7391.

T.D.'s wanted, small disc. No escrow. 6123 S. Hoover. TR. 4405.

WILL buy small T.Ds. or contracts for cash. Pete party, 2½. Loc. 1842 Bronson. HO. 6178.

$1500 1ST T.D., $1500 1ST T.D., 8%. NO DIS. MU. 6843.

MORTGAGES—
Trust Deeds —37

$1500—6. 5 rms., Riverside Dr., Owner's home. Value $4500.

$2500—4. New 5-rm., bung. $3rd and Avalon. Value $5250.

$2000—4. New 5-room, near Pico and Fitzroy Rd. Value $4000.

$2250—4. New 5 rms., Dentzel Ave., near Florence. Value $4500.

$2250—4. New 6-rm. bung., Westwood. Value $6750.

$3500—4. Near Westwood corner Value $7000. Owner's home.

$3750—5. New 5-rm. bung., Westwood. Value $8000.

$4000—4. New 7-rm. bungalow, Westwood. 7 rms., Bradbury Rd., Westwood. Value $9250.

$4000—4. 7-room Spanish, Blythe st. Westwood. Value $16,500

$5500—4. 8 rooms. Westwood cor. owner's home. Value $11,500.

$4000—7. 7 rooms. Detroit, near Melrose. Value $12,500.

$9500—8. 8 rooms. Beverly Hills. Value $17,500.

$9500—New 12-rm. duplex. Wilshire-Fairfax. Value $13,000.

Northland Mortgage Co.
734 Security Bldg.
MUtual 6711.

$7250—7%. 1st trust deed. 3 years. Discount $300. 2-stry. stucco residence. 3240 Lowry Rd., nr. Rowena, Hollywood. Lot 60x175. Val. $11,200.

American Mortgage Co.
1040 So. Hill st. Westmore 9131.

WANTED $20,000
Loan secured by real estate valued at $127,500. For quick action a bonus of 2000 will be paid. Loan for 3 years. Money wanted for 5 years at 7%. Address L. box 10, Times Office.

3% TO 5% DISCOUNT
On First Trust Deeds, 3 yrs. at 6%, Santa Ana, $10,000 and more; completed homes.
GUARDIAN INVESTMENT CORP.
811 Van Nuys Bldg. TR. 7551.

WE OWN AND OFFER FOR SALE
8% FIRST TRUST DEEDS 8%
(First liens)
TORRANCE FINANCE COMPANY
820 West 6th St., Room 1224.
TRinity 1247.

$2750 T.D., 2½, on new 5-rm. home in Venice.
$6500 at 7%, on 7-rm. Beverly home. Value $12,500.
$7500, 7%, on $30,000 prop., 1 blk. off Hollywood Blvd. near Wilcox OX. 6313

WILL discount my $3600 first mortgage 6% note, 3 years 5% interest & rate 7% 2 yrs. & 10 mos. Security a new 5-room, all modern stucco home and garage. 7WEstmore 1274. 1312 SO. HILL ST.

$1200 TRUST DEED, 12% INT. PAYS $10 PER MO. SECOND TO $4000 FIRST MTG. 3 YEARS 4-ROOM BUNGALOW, CORNER LOT. 1 BLOCK WEST OF VAN NESS. VALUE $35500. TRinity 9924.

ABSOLUTE safety, plus 7%, guaranteed by Title Insurance Co. Funds on demand. Ideal for private funds. Peltier, with A. S. O'NEIL CONSTRUCTION CO., 3115 W. 6th. Hellman Bldg. VA. 9715.

LOOK at 1054 Robertson Blvd., Beverly Hills. Owner wants $11,250, 1/3 cash, 3 yrs. Property clear. Investment, 7%. Westwood corner. 3 apartments, all rented. OX. 5891.

$12,500. 3 YRS. & Beautiful home, overlooking golf. Revenue, $150 per month. Wilton Place. Lot 60x135. Value $23,000. 412 Title Ins. Bldg. MU. 8505

$45,000 TO build $65,000 3-story brick bldg. 25 apts. & store. Will lease or sell. Tr. on valuation $22,500 cash. $1720 mo. inc. Own., 138 Blanson Apts. Marengo 2-3111.

FOR WILSHIRE-HOLLYWOOD loans (We always have good ones.)
See WYMAN-AVE. REALTY CO.
3468 W. 6th st. DU. 4615.

$1500 1BY on Culver City bus. lot, value $25000. Also $4000 2nd on Hollywood res., value $15,500. Owner, 5454 Carlton Way.

WANTED from private party, $2500, will pay 8% interest & $50 bonus on 4-rm. stucco bungalow, garage. 1040 Vermont Ave. NO. 4372.

WILL PAY 8% AND BONUS for $4000 loan on 15 Los Angeles acs. Improvements and deed well built around. Tucker 1627.

$4500. 2 yrs. 1. Beautiful seven room bungalow on Owner's home. Value $9500. Owner, 412 Title Ins. Bldg. MU. 8505

HIGH END 1ST TR. DEED, 15 mos. 18 A. imp., val. $50,000, inc. $4200. 10% disc. guarantee paper. 634-41½ Crocker Bldg. VA. 0111.

$1,000 OR any portion for 1 year; good int. Secured by stock in one of largest banks in U.S. Owner, 9465.

WANT $350 for 4 months, on 5-rm. res. & 2-6 acr. oranges near L. A. Box 61, DOWNEY.

$3000 1st, 8%, 5-rm. owner's home, near 32nd & Harvard. Val. $4500. Owner. WIL. 6603.

$12,500 AT 7%, 3 years, on $27,500 duplex in Carthay district. Fh. owner. VA. 2778 or GR. 7405.

WILL make liberal vacant loans in Hollywood, Wilshire, Beverly Hills or Culver City. DU. 1675.

$4500—Choice res. first lien, good district. Will show by appointment. Phone WE. 4780 or OXford 0195.

WANT $1250, 1st trust deed, blvd. lot, value $5000, pay 8% int. & 5% bonus. OR. 1.

$1500 DISCOUNT on $6000, 7%, 1st, due 2½ yrs. in income property. Offered by the Builder. TR. 7347.

OWN 8 yr. 7% stucco home. $5 first mortgage. Goodyear. Owner, 622 S. Hill st. VA. 1522.

$1500 T.D. 10% bonus. Owner bldr., val. $35,000, disc. 25%. TR. 3259

$1200 T.D. 2 yrs. 7½, $225 per mo. 7 rms. Low. 2-car gar. 1 blk. Sch. & car. 1731 E. 41st. AD. 1110

$1750 T.D. 8%, 30% disc. New five-rm. stucco. Dr. 3910.

WE have ready cash for your T. D. Bendix, 1230 E. Colorado. TU. 1797.

$1500 T.D. 8%, 30% disc. Good sec. Mod. home. Owner. DR. 8472.

$4000 1st mtg., 8%, 5 yrs. Loc. 7002 3rd av. Miss Jordan, VE. 0515.

$2500 1st T.D., $1600 1st T.D., 8%. Exceptional security. YO. 6245.

T.D., $17500, dis. 30%, 8% int. 2 payments made, due 5 yrs. DE. 7391.

T.D.'s wanted, small disc. No escrow. 6123 S. Hoover. TR. 4405.

WILL buy small T.Ds. or contracts for cash. Pete party, 2½. Loc. 1842 Bronson. HO. 6178.

$1500 1ST T.D., $1500 1ST T.D., 8%. NO DIS. MU. 6843.

MORTGAGES—
Trust Deeds —37

FIRST-LIEN TRUST DEEDS
On income properties choice security with excellent yields.
GILBERT TU. 3511.

T.D. $2250, Payts. $45 mo. incl 8%, disct. 25%. 6 payts. made. Security owner's 5-room home. Val. $6500. 1228 S. Western. TO. 7490.

FOR sale, large and small 1st trust deeds, 7% & 8%, $2000 to $10,000. FIELD BLDG. & LOAN ASSN. 1072 N. Western ave. HO. 1443.

$200 DIS. $3500 1ST MTGE. DUE 2½ YRS. 8% int. on new 6 rm. stucco. Side lot. Owner, GL. 2295.

FIRST T.D. $7500, 7%, well secured; new property. Oliar, Ingels Co. 6441 Monte Vista st. GA. 6109.

$1150, 1ST mtg. 7%, due 2 yrs., 3 mo. on residence. $30,500. By private party. GR. 1612.

CASH IN 3 HOURS
T.D.'s, Bev., Wil., Holly'd. HE. 2420

WE buy mtgs., T.D.'s, contrs., with our own money; quick action; no brokerage. 401 Bdwy. Arcade Bldg.

BEVERLY HILLS 1ST T.D. DIS. 10% $2750. Pays $46 mo. plus 5% gold bond 1 yr. Prop. sold $12,500. OX. 7105.

$4000 T.D. 12% 1 yr. for sale. On black lease 10 yrs. U.S. govt. tenants. Owner. OR. 2642.

$4000 1st mort 8% Dis. 10%. Yes. 1028 Bway. Fr. Arcade Bldg. VE. 2511.

$5000 DISCOUNT on $10000, 7%, 1st, due 2½ yrs. in income property. Offered by the Builder. TR. 7347.

OWN 8 yr. 7% stucco home. $5 first mortgage. Goodyear. Owner, 622 S. Hill st. VA. 1522.

$1500 T.D. 10% bonus. Owner bldr., val. $35,000, disc. 25%. TR. 3259

$1200 T.D. 2 yrs. 7½, $225 per mo. 7 rms. Low. 2-car gar. 1 blk. Sch. & car. 1731 E. 41st. AD. 1110

$1750 T.D. 8%, 30% disc. New five-rm. stucco. Dr. 3910.

WE have ready cash for your T. D. Bendix, 1230 E. Colorado. TU. 1797.

$1500 T.D. 8%, 30% disc. Good sec. Mod. home. Owner. DR. 8472.

$4000 1st mtg., 8%, 5 yrs. Loc. 7002 3rd av. Miss Jordan, VE. 0515.

$2500 1st T.D., $1600 1st T.D., 8%. Exceptional security. YO. 6245.

T.D., $17500, dis. 30%, 8% int. 2 payments made, due 5 yrs. DE. 7391.

T.D.'s wanted, small disc. No escrow. 6123 S. Hoover. TR. 4405.

WILL buy small T.Ds. or contracts for cash. Pete party, 2½. Loc. 1842 Bronson. HO. 6178.

$1500 1ST T.D., $1500 1ST T.D., 8%. NO DIS. MU. 6843.

MORTGAGES—
Trust Deeds —37

$1500—6. 5 rms., Riverside Dr., Owner's home. Value $4500.

$2500—4. New 5-rm., bung. $3rd and Avalon. Value $5250.

$2000—4. New 5-room, near Pico and Fitzroy Rd. Value $4000.

$2250—4. New 5 rms., Dentzel Ave., near Florence. Value $4500.

$2250—4. New 6-rm. bung., Westwood. Value $6750.

$3500—4. Near Westwood corner Value $7000. Owner's home.

$3750—5. New 5-rm. bung., Westwood. Value $8000.

$4000—4. New 7-rm. bungalow, Westwood. 7 rms., Bradbury Rd., Westwood. Value $9250.

$4000—4. 7-room Spanish, Blythe st. Westwood. Value $16,500

$5500—4. 8 rooms. Westwood cor. owner's home. Value $11,500.

$4000—7. 7 rooms. Detroit, near Melrose. Value $12,500.

$9500—8. 8 rooms. Beverly Hills. Value $17,500.

$9500—New 12-rm. duplex. Wilshire-Fairfax. Value $13,000.

Northland Mortgage Co.
734 Security Bldg.
MUtual 6711.

$7250—7%. 1st trust deed. 3 years. Discount $300. 2-stry. stucco residence. 3240 Lowry Rd., nr. Rowena, Hollywood. Lot 60x175. Val. $11,200.

American Mortgage Co.
1040 So. Hill st. Westmore 9